Vol 75
#4

GUERNSEY

BREEDERS' JOURNAL

February 15
1949

VACCINE --- *By* Dr. I. Forest Huddleson

T. B. ACCREDITED

VACCINATED AND VACCINATED APPROVED No. A2027

FOREMOST GUERNSEYS

Foremost in Name and Breeding Fame

Foremost Acme

Congratulations

To Mr. McDonald and K. C. Sly
on the accomplishments of

Foremost Prediction, A. R.

Langwater Foremost

LEADER OF ALL SIRES IN NUMBER OF 700 lb. DAUGHTERS

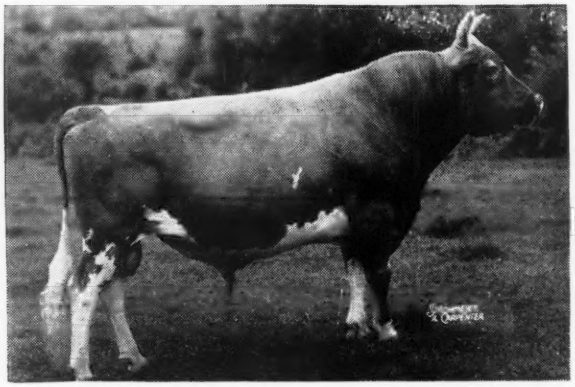

101 A. R. Daughters 37 A. R. Sons
30 DAUGHTERS OVER 700 LBS. FAT
9 EXCELLENT DAUGHTERS

His Dam

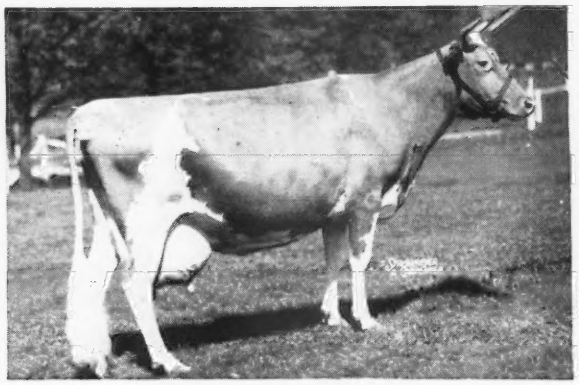

VALOR'S FAITHFUL
20011—976—AA

World Record when made. Also dam of FOREMOST ROYAL VALOR, A. R.; Foremost Noble Girl, 15433—807—DD; Foremost Faithful, 15482—659—AA.

His Maternal Granddam

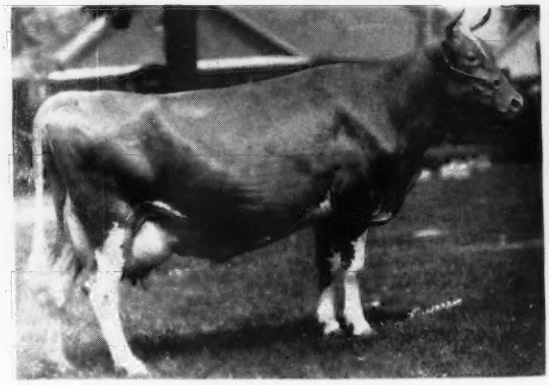

MIXTER FAITHFUL
12601—744—Sr2—365

World Record when made. Sr. and Gr. Champion, 1926 Sesquicentennial. 5 A. R. daughters, 7 A. R. sons. A daughter of Langwater Valor. A. R.

PREDICTION is by **Foremost's Bell Buoy, A. R.,** he by **Langwater Foremost, A. R.,** out of **Bell Buoy's Violet of City View,** 15647—861—A.

Tells volumes for **Foremost** breeding.

FOREMOST GUERNSEY ASSOCIATION, INC.

Hopewell Junction (Dutchess County), New York

J. C. PENNEY, President W. K. HEPBURN, Jr., Ass't. Mgr. W. K. HEPBURN, Manager

ACCREDITED **Cesor - Maxims** NEGATIVE

From the Proved Coronet Line:

One of the greatest female lines in Guernsey history

BOURNEDALE INHERITANCE

His 31 nearest dams average 15461 Milk, 814 Fat.
We have a number of Inheritance daughters now in the herd.

Dam

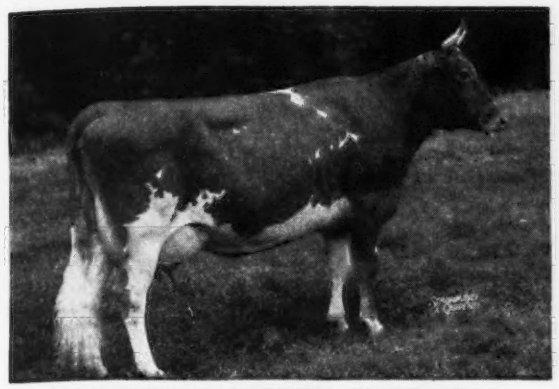

BOURNEDALE GOLDEN CINDERELLA
11436—661—GG
12388—652—BB
14443—732—6yrs—365C

2nd Dam

BOURNEDALE PRINCESS CORONET
11236—582—GG
15073—764—EE
18859—1019—Jr4—365C
World Record

3rd Dam

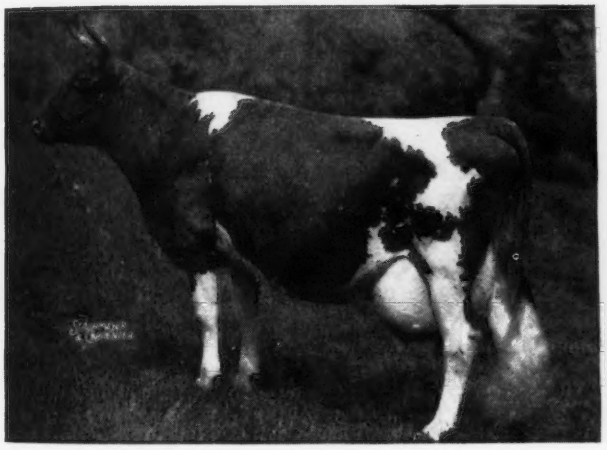

ATAMANNSIT PRINCESS CORONET
11324—604—F
13495—674—D
17810—946—A

4th Dam

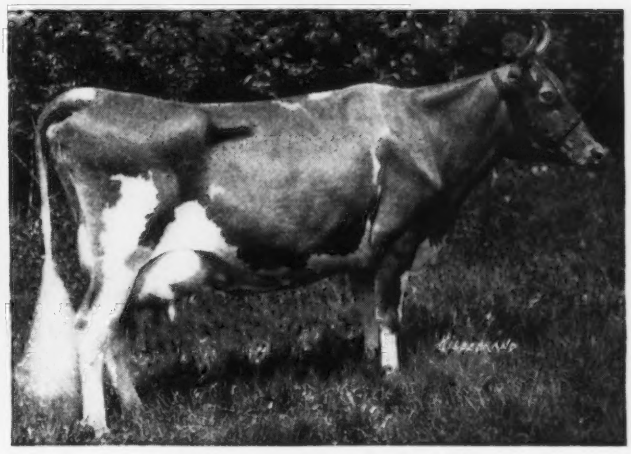

JEAN DU LUTH CORONET
12603—580—EE
11721—568—CC
20004—952—AA

His Sire: **BOURNEDALE GOLDEN STEADFAST, A. R.**, sire of Afton's Golden Marie, 9911—577—GG, 10936—595—4C, $10,000, Grand Champion, National, 1948.

INHERITANCE is a double Bournedale Golden Majesty.

INHERITANCE sons are for sale. Here is one we recommend—BULL CALF No. 1497. Born May 27, 1948. He is out of an A. R. daughter of Cesor Maxime's Penwyn, A. R.

CESOR FARMS • New Hudson, Michigan

CHARLES E. SORENSEN, Owner — ALBERT KESSLER, Manager

Blakeford Farms
INCORPORATED

REVELLER'S FANNY

had her 15th birthday January 6, 1949. She celebrated the day by producing 53.8 lbs. milk. Average test 4.57%.

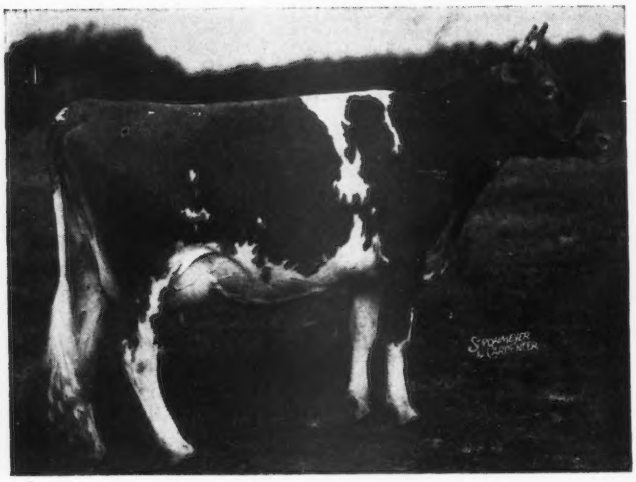

Fanny as a 2-year-old

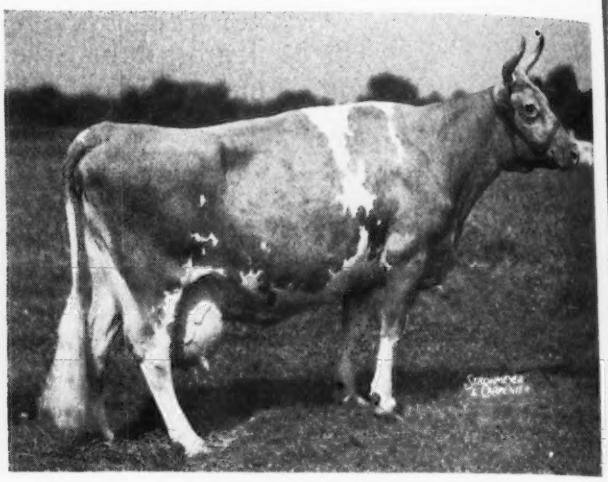

Fanny as a 14-year-old

Fanny finished her 12th record on June 12, 1948, producing 11267 milk, 509 fat in 305 days. Her total production to date is 153749 milk, 7571 fat, all records official. She dropped her 13th calf, Blakeford Fanny's Prince, November 2, 1948.

26 days in November, 1107 lbs. milk, test 4.38%, 48.49 lbs. fat.

31 days in December, 1681 lbs. milk, test 3.92%, 65.92 lbs. fat.

January to date milking over 50 lbs. daily and tested 4.57%.

We are informed by Mr. C. W. Greenie of The American Guernsey Cattle Club that Fanny ranks fourth in Long Distance Production in the United States and only one other cow still living exceeds her in production. Fanny hopes that she can equal Caumsett Ida before her life work is done. Fanny has 1 A. R. son and 4 A. R. daughters, and her 5th daughter is now on test.

BLAKEFORD FANCY, by Ambassador, 12172 milk—610 fat—class G

BLAKEFORD FANCHON, by Reveller, (Inbred) 14049 milk—711 fat—class D

BLAKEFORD FERN, by Reveller, (Inbred) 14450 milk—717 fat—class GG

BLAKEFORD LADY FANNY, by Lord Jim, 12368 milk—560 fat—Jr3—365

BLAKEFORD FORTUNATE, by Famous, in 81 days has 2842 milk—139 fat—Jr3—365

BLAKEFORD ENSIGN, sire of 17 A. R. daughters.

Reveller's Fanny has never had any kind of infection in her udder. Her last calf, Blakeford Fanny's Prince, born Nov. 2, 1948, is sired by Blakeford Tranquil's Prince, and at birth weighed 92 lbs. and on January 11, 1949, weighed 173 lbs.

A real individual—backed by great cows—Fanny, his mother, and Tranquil, his granddam on top side. We are offering this most promising future herd sire. Price and pedigree on request.

T. B. ACCREDITED 462561 . . BANG'S NO. 97

GEORGE M. MOFFETT
President

Queenstown, Maryland

GUY E. HARMON
Manager

Chat . . .

Arthur Davidson, Waukesha, Wis., has offered to the Wisconsin G. B. A. a trophy, or plaque, to be awarded to the 4-H boy, or girl, showing the best fitted Guernsey calf at the State Fair.

Lucy R. Scudder, Scudder Ranch Dairy, Yakima, Wash., is able to visit the ranch nearly every day now, and hopes to be back to her home in the spring. She has been suffering from injuries received from a bad fall last June. She was confined to a fracture bed in the hospital for a week, and is now slowly improving. People with good health who can personally supervise the help in their dairy often complain, but Mrs. Scudder can tell many harrowing experiences resulting from inefficient help while she was away from the farm.

Thurmond Chatham, Klondike Farm, Elkin, N. C., a member of Congress, has been named a member of the House Foreign Affairs Committee. Mr. Chatham is the founder and publisher of "Armed Force," a weekly magazine devoted to the armed forces and their activities in this country. The purpose of the magazine is to maintain a continued interest among civilian soldiers in the activities of the Service Departments and national security. Mr. Chatham was in both wars.

Mr. and Mrs. Louis McL. Merryman announce the engagement of their daughter, Sophie Josephine, to David Porter Van Ness, son of Mrs. Carroll Van Ness, Annapolis, Md., and the late Mr. Van Ness. Miss Merryman attended The Gunston School, Centerville, Md., and made her debut in 1943. Mr. Van Ness is an alumnus of McDonough School, McDonough, Md. He served with the 110th Field Artillery and was a member of the Courier Service with the United States Government. The wedding will take place in June.

A group of breeders from many sections of the state were entertained by Mr. and Mrs. Fred Siess at their Lebanon home the night before the Indiana Annual Meeting. The out of town group was invited to honor the presence of Robert F. Loree, Lloyd Wescott, Karl B. Musser, J. Frank Johnson, Lawrence Rainey and J. M. McDonald. A pleasant evening was spent viewing the splendid color slides that Mr. Siess took on the pilgrimage to the West Coast last May.

ADVERTISERS' INDEX

Ackers Acres—Iowa ... 605
Albers Milling Co.—N. Y. ... 570
Anchor Serum Co.—Ind. ... 557, 564
Archdale Farm—N. C. ... 622
Arizona G. C. C.—Ariz. ... 625
Arlo Farms—N. C. ... 574

Babson Bros. Co.—Ill. ... 565
Bayville Farms—Va. ... 672
Bean, John—Mich. ... 563
Beaty Sales Service—Ind. ... 628
Belmont View Farm—N. C. ... 611
Benton Farms—Va. ... 636
Blakeford Farms, Inc.—Md. ... 522
Box 20, 22 ... 558
Brookberry Farm—N. C. ... 623
Brower Mfg. Co.—Ill. ... 557
Burkeville Guernsey Farm—Va. ... 616
Butterton Guernsey Farm—Calif. ... 636

California G. C. C.—Calif. ... 612
Case Co., J. I.—Wis. ... 555
Cason, Lyle—Ind. ... 628
Caumsett Farm—N. Y. ... 602
Cesor Farms—Mich. ... 521
Coker Pedigreed Seed Co.—S. C. ... 579
Coldsprings Farm—Pa. ... 631
Conde Milking Machine Co.—N. Y. ... 557
Conover's Hightstown Guernsey Dairy—N. J. ... 627
Consolidated Products Co.—Ill. ... 556
Copper Gate Farm—N. J. ... 593
Covington Hills Farm—Ind. ... 617
Croasdaile Farm—N. C. ... 586
Crosby, Carl—Wis. ... 554

Dana Co., C. H.—Vt. ... 569
Deep Lake Farm—Conn. ... 635
DeLaval Separator Co.—N. Y. ... 561
Delwake Farm—N. J. ... 633
Dinsmore Dairy Co.—Fla. ... III. Cover
Doral Farm—Conn. ... 578
Dunn's Tour—N. Y. & Mass. ... 597

Elkhardt Guernsey Farm—Va. ... 619
Elkhart County Guernseys—Ind. ... 579
Elm Lane Farm—Calif. ... 609
Eskdale Farm—N. C. & Wis. ... 575

Farm Fields—Va. ... 619
Farnam Co.—Nebr. ... 569
Flying Horse Farm—Mass. ... 549
Foremost Guernsey Ass'n, Inc.—N. Y. ... II Cover
Forge Hill Farm—N. Y. ... 638
Franchester Farms—Ohio ... 551
Frankenbach, Carl—Mo. ... 589
Franksville Specialty Co.—Wis. ... 569
Fresno Guernsey Rancho—Calif. ... 633

Gayoso Farms—Miss. ... 571
General Mills—Larro Feeds—Mich. ... 558
Gippy Plantation—S. C. ... 626
Golden Arrow Farms—Ind. ... 563
Graham Scientific Breeding School—Mo. ... 566
Grandvu Farms—Wis. ... 597
Granger Sales Co.—Conn. ... 564
Grapelawn Farm—Va. ... 619
Great Elm Farm—N. H. ... 584
Green Meads Farm—Mass. ... 590, 591
Greever's, Inc.—Va. ... 564
Guernsey Breeders' Journal—N. H. ... 605
Guilford County G. B. A.—N. C. ... 574
Gwynllan Farm—Pa. ... 600

Hidden Acres Farm—Maine ... 627
Hideaway Farm—Ohio ... 634
High Hill Farm—Mass. ... 621
Hillandale Farm—N. C. ... 604
Hillbright Farm—S. C. ... 595
Holmead Farm—Mo. ... 589
Howland Farm—Vt. ... 598, 599
Hunterdale—Va. ... 637

Ideal Guernsey Farms—N. J. ... 614
Indiana G. B. A.—Ind. ... 604
Iowa Guernseys—Iowa ... 605

James Mfg. Co.—Wis. ... 559
Jo-Be Farm—Nebr. ... 639

Klondike Farm—N. C. ... 526
Kramer Farms—Ind. ... 629

Laacke Co., R.—Wis. ... 557
Lane Guernsey Farm—Ind. ... 616
Langvalley Farm—Md. ... 610

Laurel Locks Farm—Pa. ... 581
Lauxmont Farm—Pa. ... 678
Lawguern Farm—Minn. ... 620
Lawler, T. M.—Wis. ... 554
LeGear Medicine Co., Dr.—Mo. ... 563
Lochmead Farm—Mo. ... 589
Lone Acres—Wis. ... 607
Louden Machine Co.—Iowa ... 562
Lush Acres—R. I. ... 632

Marigold Dairy—Iowa ... 605
Marlow Milking Machine Co.—Minn. ... 553
Martin Laboratories—Pa. ... 563
Martin Steel Products Corp.—Ohio ... 554
Mathews Supplement—Ohio ... 554
Maurana Farm—Ind. ... 579
McDonald Farms—N. Y. ... 603
McNaughton Farms—N. C. ... 679
Meadowbrook Farm—N. J. ... 611
Meadow Lodge Farms—Okla. ... 613
Melodie Guernsey Farm—Wis. ... 607
Melody Acres—Calif. ... 608
Merryman & Sons, Louis McL.—Md. ... 572, 573, 576, 577, 580, 581, 615, IV Cover
Midview Farm—Va. ... 670
Minnesota Guernseys—Minn. ... 620, 621
Missouri Guernseys—Mo. ... 589
Moore Bros.—N. Y. ... 569
Mt. Ephraim Farm—Md. ... 592
Mutual Products Co.—Minn. ... 564

Oakvale Farms No. 2—Minn. ... 620
Ohio Guernsey Breeders' Ass'n—Ohio ... 638

Pacific Northwest Guernsey Sale—Ore. ... 639
Papec Machine Co.—N. Y. ... 569
Pate Sales Co.—N. J. ... 580, 585
Pee Dee Guernsey Farm—S. C. ... 633
Penney Missouri Farms, J. C.—Mo. ... 589
Pennsylvania G. B. A.—Pa. ... 582, 630
Pharos Farm—Conn. ... 601, 629
Phillips Sales and Pedigree Co.—Wis. ... 627
Prairie Brook Farm—Wis. ... 606

Quail Roost Farms—N. C. ... 680
Quaker Oats Co.—Ill. ... 587

Ralston Purina Mills—Mo. ... 560
Ramaco Farm—Wis. ... 597
Repelmar Farms—Mo. ... 587
Rivers, Stewart—Va. ... 550
Robinson, C. W.—Calif. ... 564
Rockingham Farm—N. H. ... 528
Roughwood—N. H. ... 601
Ruayne Farm—N. C. ... 574

St. Albans Farms, Inc.—Mo. ... 588
Seco Farms—Mo. ... 671
Shoal Falls Farm—N. C. ... 596
Sky Brook Farm—N. C. ... 595
Skyline Farms—Nebr. ... 624
Snow Summit Ranch—Utah ... 625
Southern Pine Assoc.—La. ... 566
Sterling Farms, Inc.—Conn. ... 594
Streverling Dairy—Minn. ... 621
Stringtown Farm—Iowa ... 605
Strohmeyer and Carpenter—N. Y. ... 564
Sunnymede Farm—Mo. ... 584, 586

Thumb District Guernsey Ass'n—Mich. ... 583
Tillybardin Farm—Wis. ... 606
Transcript Printing Co.—N. H. ... 581
Twenty-Four Karat Farms—N. C. ... 622
Two Brooks Farm—N. J. ... 618

Union Products Co.—Ohio ... 554
Uwharrie Farm—N. C. ... 574

Valkryie Farm—N. C. ... 583
Valley Oaks Farm—Calif. ... 609
Van de Kamp's Guernsey Farm—Calif. ... 608
VioBin Corp.—Ill. ... 568

Wadsworth Farm—Mass. ... 617
Walnut Grove Farm—Va. ... 629
Waukesha County G. B. A.—Wis. ... 606, [illegible]
Wern Farms—Wis. ... 607
Weston Mfg. Co.—Colo. ... 566
Wey Acres—Wis. ... 552
Where to Buy Guernseys ... 554
Whippernock Farm—Va. ... 618
Willow Brook Farm—Wis. ... 606
Windy Hill Farm—Minn. ... 620
Woodacres—N. J. ... 640
Woodvale Farm—N. C. ... 622

Berkley Farms, Newark, Del., operated by Clarence Fraim and Daniel Harris, report the arrival of the first calves of Coldspring's Noble's Fashion. "Fashion" is by Coldspring's Romulus Noble and out of Coldspring's H. Country Flower, 14088—680—G.

A directory of Guernsey herds in North and South Carolina has just recently been published. Anyone desiring a copy of this guide may secure one by writing to Mack H. Alman, Field Representative, Box 162, Union, S. C.

Entered as Second Class Matter, December 15, 1909, at the Post Office at Peterborough, New Hampshire, under act of March 3, 1879. Acceptance for mailing special rate of postage provided in section 1103, Act of October 3, 1917: Authorized August 9, 1918.

The Cover

Part of the Guernsey herd at Sunset Ledge Farms, Coy Hill, Warren, Mass. William W. Shuttleworth is the owner and James A. Blanchard is the superintendent.

Gage E. Tarbell Production Trophy

SWIFT TARBELL, of the Tarbell Guernsey Farms, Smithville Flats, N. Y., is a great believer in production, and because of that belief has offered to The American Guernsey Cattle Club a perpetual trophy in memory of his father. This new award for outstanding production will be known as the "Gage E. Tarbell Production Trophy".

The trophy will be awarded annually to the owner of the registered Guernsey cow meeting calving requirements, exceeding her age class average of butter fat by the greatest per cent. Class averages will be figured for the last five years, and the record of the registered Guernsey cow winning the award must be made "official" during a calendar year.

The award will be presented as a feature at the Annual Meeting of The American Guernsey Cattle Club. This year, the initial ceremony will take place at Asheville, N. C., on May 11. The winner will retain actual custody of the trophy until the next succeeding year. Such custody will be under restrictions which will guarantee its return to The American Guernsey Cattle Club.

It is most appropriate that the first perpetual production trophy is in memory of Gage E. Tarbell. Mr. Tarbell was born on the farm that had been founded by his ancestors in 1816, at Smithville Flats. He purchased his first Guernseys in 1903, and by 1910 had about 100 head of pure breds. At the time of his death, September 5, 1936, Mr. Tarbell had registered 595 bulls and 631 females. He was an ardent advocate of Advanced Registry testing, and 335 A. R. records were made at his farm, with 143 in the Triple Letter classes. The first record was completed on June 16, 1907, and was number 677 in the Advanced Register. Since that first record, 42 years ago, there has been no break in A. R. testing at Tarbell Guernsey Farms.

Mr. Tarbell said, back in 1910, three years after making his first record, "No female will be retained in the herd that is not able, under ordinary conditions, to qualify for the A. R."

Mr. Tarbell was very active in national Guernsey affairs. He joined the Club in 1904, was elected and served as vice-president from 1918 to 1922, and again in 1926 to 1929, when he was made a member of the Executive Committee, serving until 1933.

Swift Tarbell, following the precepts of his father, has maintained the same interest in production at Tarbell Guernsey Farms; in fact, he has gone farther. Tarbell Guernsey Farms today have the unique distinction of breeding and developing a dam-daughter pair that hold National records among the class leaders—Tarbell Farms Royal Lenda, with 20508 lbs. of milk and 1109 lbs. of fat, Jr4—365, and her daughter, Tarbell Peerless Lenda, with 13537 lbs. of milk and 762 lbs. of fat, Sr3—305C—3x. At the same time, a three-quarter sister, Tarbell Farms Peerless Margo, holds a National record with 18501 lbs. of milk and 1013 lbs. of fat, Jr3—365C.

Another evidence of the fact that Mr. Tarbell has retained the production tradition is the development of May Royal's Holliston. "Holliston" led all the Guernsey sires with the greatest number of A. R. daughters—136—until the record was broken by his successor at Tarbell Guernsey Farms, Foremost Peacemaker, that now has 140 A. R. daughters.

The American Guernsey Cattle Club

OFFICERS AND EXECUTIVE COMMITTEE

R. F. Loree, Florham Park, N. J., President '53.
Kent B. Hayes, Oklahoma City, Okla., Vice-President '53.
John S. Ames, Boston, Mass., 2nd Vice-President '51.
Karl B. Musser, Secretary-Treasurer.
James B. Sweeney, Attorney.
John S. Clark, Huntington, L. I., New York '49.
George W. Emde, P. O. Box 319, Lodi, Calif. '52.
Granville H. Hibberd, Brooklandville, Md. '51.
George Watts Hill, 111 Corcoran St., Durham, N. C. '52.
Otto H. Liebers, Lincoln, Neb. '49.
J. M. McDonald, Cortland, N. Y. '50.
Gavin W. McKerrow, Pewaukee, Wis. '51.
Owen J. Roberts, Chester Springs, Pa. '50.
B. Royce, R. I., Box 128, Vancouver, Wash. '49.
Fred C. Siess, Lebanon, Ind. '52.
L. V. Wilson, Excelsior, Minn. '50.
Howard J. Ziegler, Clyde, Ohio '53.
(Year indicates Committee term expiration.)

Central Office

Karl B. Musser, Secretary-Treasurer.
Robert D. Stewart, Asst. Secretary.
Elmer H. Shattuck, Purchases and Production.

ADVANCED REGISTER

C. M. Cummings, Director; Office Manager and Asst. Treasurer.
Clarence W. Greenie, Superintendent.
Irving E. Nichols, Assistant.

GUERNSEY BREEDERS' JOURNAL

Lincoln R. Lounsbury, Managing Editor.
R. G. Price, Advertising Manager.
Stevenson W. Close, Asst. Advertising Manager.

HERD REGISTER

J. E. Cunningham, Director.
Floyd L. Greenburg, Assistant.

COMPTROLLER

F. Russell Abbott.

TYPE CLASSIFICATION

M. G. Seath, Director, Liberty Corner Rd., R. R. No. 1, Far Hills, N. J.

PROMOTION

E. W. Bunce, Director.

EXTENSION

Earl N. Shultz; Director Performance Register, Peterborough, N. H.
George W. Chambers, Lewiston, Minn.
Henry T. Child, 34 Brainard St., Mount Holly, N. J.
R. L. Holden, Room 300, 125 North 4th Street, Lafayette, Ind.
W. H. Hughes, West Main St., Lebanon, Tenn.
J. McK. Jeter, Little Bldg., Second Floor, Box 162, Union, S. C.
Fred W. Madden, 423 East Main St., Grand Prairie, Tex.
Elmer J. Meadows, Room 302, Corbett Bldg., Portland 4, Ore.
Arthur W. Telfer, 221 Calif. Fruit Bldg., Sacramento 14, Calif.
Ray L. West, 315½ N. 8th St., Room 5, Boise, Idaho.

Golden Guernsey, Inc.

Officers

R. F. Loree, Florham Park, N. J., President '53.
Kent B. Hayes, Oklahoma City, Okla., Vice-President '53.
Karl B. Musser, Secretary-Treasurer.
Vera B. Westover, Chief Accountant.

Directors

Gavin W. McKerrow, Pewaukee, Wis.
Fred C. Siess, Lebanon, Ind.

Advisory Council

Lloyd B. Wescott, Chairman, R. 3, Clinton, N. J. '51.
Henry M. Brown, 491 French Rd., Utica, N. Y. '49.
Oliver M. Burton, Lake Forest, Ill. '50.
W. W. Fitzpatrick, Quail Roost Farms, Rougemont, N. C. '51.
William H. Gould, Burkeville, Va. '50.
W. C. Locke, Kalamazoo, Mich. '50.
John Lyman, Middlefield, Conn. '50.
R. H. McMurtrie, Huntingburg, Ind. '51.
S. C. Price, Hazleton, Pa. '49.
Dudley P. Rogers, Danvers, Mass. '50.
Clarence Sheridan, Fond du Lac, Wis. '49.
A. Ralph Shoemake, Dayton, Ohio '50.
Harold Wakefield, Adohr Milk Farms, 1901 S. LaCienega Blvd., Los Angeles 35, Calif. '49.
John D. Worthington, Bel Air, Md. '51.
(Year indicates Council term expiration).

MILK MARKETING

J. Frank Johnson, Director.
Lucius P. Nanning, Assistant,
202 West Main St., St. Charles, Ill.

STATE REPRESENTATIVES

CALIFORNIA
Frank A. Loughary, Sec., California G. C. C., Inc., Room 401, Calif. Fruit Bldg., Sacramento 14, Calif.

CONNECTICUT
Michael Freedman, Field-Sec., Connecticut G. B. A., Room 500, 151 Court St., New Haven, Conn.

ILLINOIS
George A. Campbell, Jr., Field-Sec., Illinois G. B. A., Inc., 318 S. Main St., Kewanee, Ill.

INDIANA
E. T. Wallace, Sec.
John H. Krauter, Field-man
Ind. G. B. A., 821 Lafayette Life Bldg., Lafayette, Ind.

MARYLAND
Arthur L. Mulford, Field-Sec., Maryland G. B. A., 103 West Chesapeake Ave., Towson 4, Md.

MASSACHUSETTS
James E. Harper, Sec.
E. A. Springer, Asst.
Massachusetts G. B. A., 146 Summer St., Boston, Mass.

MICHIGAN
A. P. Cole, Field-Sec., Michigan G. B. A., 212 Abbot Bldg., East Lansing, Mich.

NEW JERSEY
William M. Nulton, Jr., Field-Sec.
Courtlandt L. Terhune, Jr., Asst.
New Jersey G. B. A., New Jersey Agricultural Exp. Sta., New Brunswick, N. J.

NEW YORK
B. J. H. Rikert, Business Manager.
Maynard B. Abbott, Asst.
John A. Sims, Asst.
New York G. B. Co-Op., 1606 E. Erie Blvd., Syracuse, N. Y.

NORTH AND SOUTH CAROLINA
Mack H. Alman, Field-Sec., North and South Carolina G. B. Associations, Little Bldg., Second Floor, Box 162, Union, S. C.

OHIO
H. E. Denlinger, Field-Sec.
Robert W. Bishop, Field-Sec.
Ohio G. B. A., Public Sq., Wooster, Ohio.

PENNSYLVANIA
William H. Juzi, Field-Sec., Pennsylvania G. B. A., 1211 Payne-Shoemaker Bldg., P. O. Box 491, Harrisburg, Pa.
John B. Blyholder, Jr., Northeastern Field-man, R. D. No. 1, New Cumberland, Pa.
Lloyd R. Eyler, Southeastern Field-man, Pennsylvania G. B. A., 1211 Payne-Shoemaker Bldg., P. O. Box 491, Harrisburg, Pa.
Francis L. Fulton, Western Field-man, 404 Coulter Bldg., Greensburg, Pa.
Samuel G. King, Field-man, Douglassville, Pa.

VIRGINIA
K. M. Mace, Field-Sec., Virginia G. B. A., 914 Capitol St., Room 903, Richmond, Va.

WISCONSIN
George D. Britts, Sec.
Maynard Matthys, Asst. Sec.
Wisconsin G. B. A., 133 Barstow St., Waukesha, Wis.

GUERNSEY BREEDERS' JOURNAL

Devoted to the advancement of the Guernsey breed . . .

VOLUME 75 — *February 15, 1949* — No. 4

COVER ILLUSTRATION

Guernseys at Sunset Ledge Farms
Wm. W. Shuttleworth, owner, Warren, Mass.

FEATURE ARTICLES

Vaccinal Immunizing Value Against Brucellosis in Cattle—By I. Forest Huddleson & G. R. Bennett 529
Latest Developments in Dairy Stabling—By Joseph C. Nageotte 534
Aged Matrons 537
Atlantic Rural Exposition—By J. McK. Jeter 541
Indiana Annual Meeting—By R. L. Holden 542
Missouri Annual Meeting—By H. A. Herman 543
Illinois Annual Meeting—By R. L. Holden 544
Mower County, Minn., Meeting—By C. Irving Freeman 545
Pecan Hill Dispersal—By J. McK. Jeter 546
Curtiss Candy 4-H and FFA Project Sale 546
Kay County, Okla., Sale—By Fred W. Madden 547
Glenn County, Calif., Sale—By A. W. Telfer 547
Merced, Calif., Annual Meeting—By A. W. Telfer 547
Pennsylvania Farm Show—By Henry T. Child 548
Humboldt County, Calif., Elects—By A. W. Telfer 566
Utah State Meeting—By Ray L. West 569

DEPARTMENT INDEX

Advertisers' Index 523
Editorial Comment—Gage E. Tarbell Production Trophy 524
State Champions 563
What the Cows Are Doing in the Advanced Registry 641-677

Subscription Price: United States, South America and Central America, $2.00 for 1 year; $3.00 for 2 years; $6.50 for 5 years. Canada, 60c additional per year; Foreign, $4.50 per year.

CLOSING DATES FOR ADVERTISING COPY
7th of the month preceding for issue of the 1st.
23rd of the month preceding for issue of the 15th.

Published the first and fifteenth of each month by The American Guernsey Cattle Club, Peterborough, New Hampshire.

Copyright, 1949, by The American Guernsey Cattle Club.

Combining Breed's Greatest

700 Pounders . . .

Even though we had had some advanced information, it was particularly interesting to us to read the article in the January 15 Guernsey Breeders' Journal announcing the honor Foremost Prediction had won by having sired 29 daughters, more than any other bull of the breed, with records of 700 lbs. or above (increased to 30 as per McDonald Farm advertisement same issue). Also that the bull he succeeded was Dolly's Foremost of High Rock that had formerly held this honor for a number of years with 28 daughters with records of 700 lbs. or above.

In our breeding program, having line-bred the blood of Langwater Foremost very satisfactorily for over 20 years and observing its success in other herds, we knew that both of these great production sires were grandsons of Langwater Foremost. We also realized more than ever before that the Foremost family was transmitting high production and that our judgment was sound by having incorporated into our program the blood of these two great production sires, Dolly's Foremost and Prediction, through the use of a good son of each. The combination of their blood has given us most satisfactory results and we feel that we have established in our herd a stronger inheritance for high production that will breed on.

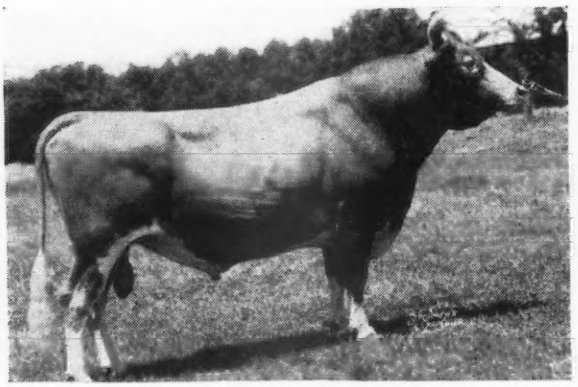

ARGILLA KNIGHT

40 P. R. sons, 106 A. R. daughters, 1 over 1000, 5 over 800, 17 over 700, 45 over 600, 83 over 500. One made World Record in Sr3 Division, also 1st 1000 lb. Guernsey in South and another 3rd place Class Leader, Sr2. His Get shown in 1941 National Dairy Show, Court of Dairy Queens averaged 15404—802 all immature records.

His Sire: DOLLY'S FOREMOST OF HIGH ROCK

His Dam: UPLAND'S ELEANOR

9786—521—G, 13641—708—AA

3 A. R. sons, 4 A. R. daughters with 763—B, 720—C, 742—A, 654—A.

Knight came to Klondike in 1932 and was an active breeder until 15 years old. We have 21 daughters of his left in the herd with his last daughter on test now as a 2-year-old making well over 500. We are using his son, Klondike Raymost, whose first daughters are on test now and look most promising.

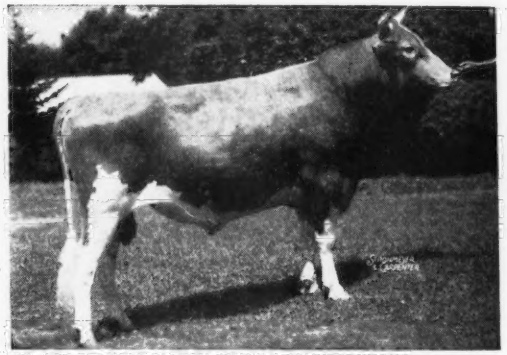

McDONALD FARMS PREDICTMOST

18 A. R. daughters, 3 over 600, 13 over 500, all as 2-year-olds.

His Sire: FOREMOST PREDICTION

His Dam: CORONATION MONITA

11834—551—BB, 13959—640—A, 4 P. R. sons, 2 A. R. daughters. Donita, 13493—770—AA, E '47-'48. Faithful, 14442—754—6yrs—365 (pending), VG '47-'48. Both full sisters to Predictmost.

Predictmost came to Klondike in 1942 and is just 7 years old. We have 44 daughters of his, all ages, in the herd and about 25 cows safe in calf to him now. We have sold a total of 6 daughters and 10 sons of his in the annual Klondike Sales for an average of $1,412.50. One of his oldest daughters, Klondike Pearl, 12678—668—Jr2—365, out of a Knight daughter, is on retest as a Sr4, has milked over 60 lbs. per day and in 81 days has made 4332—228. Using the first daughters as a criterion, we are sure Predictmost will live up to his inheritance.

Predictmost on the daughters and granddaughters of Knight is making a great combination and further concentrating our **Foremost** blood. We will offer some of this blood in the 1st Annual McDonald and 5th Annual Henderson County sales this spring and in the 7th Annual Klondike Sale October 10. Also, we have a few young bulls with this combination available now.

KLONDIKE FARM • Elkin, North Carolina

THURMOND CHATHAM, Owner — T. F. COOLEY, Manager

T. B. ACCREDITED NO. 550425 . . . BANG'S NO. 6

SALES . . .

Feb. 18. Leach Farms Guernsey Dispersal, E. C. Leach, owner, Waukesha, Wis. For catalogs write Phillips Sales & Pedigree Co., Waukesha, or Charles L. Hill & Son, Rosendale, Wis.

Feb. 22. Maple Lane Guernsey Dispersal, Frank Thomas & Kenneth Roberts, Connersville, Ind., owners. Sale managed by Everett R. Beaty Sales Service, Huntington, Ind.

Feb. 24. Warren F. Emerich, Tamaqua, Pa., Dispersal, with added consignments, at Pennsylvania Association's Sale Pavilion, Lancaster, Pa. Sale managed by the Pennsylvania G. B. A., Box 491, Harrisburg, Pa.

Feb. 25. "Isle of View" Dispersal, Charles Stouder & Son, owners, Nappanee, Ind. For catalogs write Oscar R. Weaver, R. 3, Goshen, Ind.

Feb. 26. First Inter-Breed 4-H and FFA Calf Sale, sponsored by the Illinois Pure Bred Dairy Cattle Association, University of Illinois, Urbana.

Feb. 26. Normac Farms Guernsey Dispersal, Dr. Clinton McKinstry, Cincinnati, Ohio, owner. Sale managed by the Everett R. Beaty Sales Service, Huntington, Ind.

March 7. First Arizona State Sale, Arizona State Fair-grounds, Phoenix. Sale managed by C. W. Robinson, Lodi, Calif.

March 7. Wm. M. and Frances W. Fredd Milking Herd Dispersal, with added consignments, at Pennsylvania Association's Sale Pavilion, Lancaster, Pa. Sale managed by the Pennsylvania G. B. A., Box 491, Harrisburg, Pa.

March 17. Seventh Western Pennsylvania Guernsey Sale, Butler Sales Pavilion, Butler, Pa. Sale managed by the Pennsylvania G. B. A., Box 491, Harrisburg, Pa.

March 19. 3rd Oregon 4-H & FFA Heifer Sale, State Fair-grounds, Salem, Ore. L. E. Francis, Tillamook, chairman.

March 19. Spring Run Farm Dispersal, Elias Wolf, owner, at Glenburnie Farm, Trenton, N. J. Sale managed by the Pate Sales Co., 2064 Lawrence Road, Trenton 8, N. J.

March 24. 19th Special Guernsey Sale, Pennsylvania Association's Sale Pavilion, Lancaster, Pa. Sale managed by the Pennsylvania G. B. A., Box 491, Harrisburg, Pa.

March 26. Mower County Consignment Sale, Livestock Pavilion, Mower County Fair-grounds, Austin, Minn. Sale managed by Carl E. Kehret, Austin, Minn.

March 26. 2nd Washington 4-H & FFA Guernsey Heifer Sale. George M. Dynes, Mt. Vernon, chairman.

April 2. Waukesha County Spring Sale, Waukesha, Wis. Sale managed by the Waukesha County G. B. A., Frank Fox, Jr., Secretary, Waukesha, Wis.

April 2. Ward Snarr's Fifth Piedmont Sale, Greensboro Fair-grounds, Greensboro, N. C. Sale managed by the Ward Snarr Auction Service, Siler City, N. C.

April 2. Idaho 4-H and FFA Heifer Sale, Fair-grounds, Jerome, Idaho.

April 2. Guilford County, N. C., Guernsey Breeders Sale, Greensboro, N. C.

April 4-5. Gayoso Farms Dispersal, William R. Kent & Associates, owners, Horn Lake, Miss. Sale managed by Louis McL. Merryman & Sons, Sparks, Md.

April 7. Second Annual Royal Guernsey Sale, Pennsylvania Association's Sale Pavilion, Lancaster, Pa. Sale managed by the Pennsylvania G. B. A., Box 491, Harrisburg, Pa.

April 8. Dispersal of the Ring-Win Farm herd, Glenburnie Farm, Trenton, N. J. Sale managed by the Pate Sales Co., 2064 Lawrence Rd., Trenton 8, N. J.

April 11. Dorvillee Farm Dispersal, O. S. Caesar, owner, Barrington, Ill. Sale managed by Louis McL. Merryman & Sons, Sparks, Md.

April 12. Western Guernsey Classic, Merced County Fair-grounds, Merced, Calif. Sale managed by the California Guernsey Cattle Club, 401 Calif. Fruit Bldg. Sacramento, Calif.

April 12. Edinham Guernsey Sale, Leland C. Bingham, owner, Ravenna, Ohio. Sale managed by the Ohio G. B. A., Wooster, Ohio.

April 14. Complete Dispersal of Sunset Ledge Farms Guernseys, Warren, Mass. Sale managed by Dunn & Harwood, Schoharie, N. Y., and Cordaville, Mass.

April 18. 7th Orangeburg Guernsey Sale, Fair-grounds, Orangeburg, S. C. Sale managed by the Salley Sales Service, Orangeburg, S. C.

April 21. Eastern Ohio Guernsey Sale, Fair-grounds, Canfield, Ohio.

April 21. Sixth Annual Virginia State Heifer Sale. State Experimental Farm, Orange, Va. Sale managed by the Virginia G. B. A., Inc., 914 Capitol St., Richmond, Va.

April 21. Pacific Northwest Guernsey Sale, Pacific International Livestock Exposition Bldg., Portland, Ore. For catalogs write Pacific Northwest Guernsey Sale, Room 302, Corbett Bldg., Portland 4, Ore.

April 22. Longbarn Farm Dispersal, H. L. Wadsworth, owner, Romeo, Mich. Sale managed by Louis McL. Merryman & Sons, Sparks, Md.

April 25. Idaho Invitational Sale, Fair-grounds, Boise, Idaho. For catalog write Joe Pritzl, manager, Route 1, Payette, Idaho.

April 25. Fourth "Sunny Side of the Arbuckles" Sale, Ardmore, Okla. Sale managed by Mort Woods, Ardmore, Okla.

April 25. Louis Merryman's 68th Sale, York, Pa. Sale managed by Louis McL. Merryman & Sons, Sparks, Md.

April 27. Seventh Arkansas State Sale, Little Rock, Ark. Sale managed by the Arkansas G. B. A. For catalogs write W. M. Graham, Fort Smith, Ark.

April 28. Lancaster Guernsey Sale, Fair-grounds, Lancaster, Ohio.

April 28. Woodside Acres Dispersal, Woodside Acres, Inc., owner, Syosset, L. I., N. Y. Sale managed by Louis McL. Merryman & Sons, Sparks, Md.

April 29. Sportsman's Hall Farm Dispersal, Glenburnie Farm, Trenton, N. J. Sale managed by Louis McL. Merryman & Sons, Sparks, Md., and the Pate Sales Company, 2064 Lawrence Rd., Trenton 8, N. J.

April 29. Sixth Iowa Guernsey Breeders' Sale, State Fair-grounds, Des Moines, Iowa. Sale managed by C. H. Jennings, Iowa City.

April 30. 20th Special Guernsey Sale, Pennsylvania Association's Sale Pavilion, Lancaster, Pa. Sale managed by the Pennsylvania G. B. A., Box 491, Harrisburg, Pa.

April 30. 22nd New England Guernsey Sale, Eastern States Exposition Grounds, Springfield, Mass. Sale managed by Dunn & Harwood, Schoharie, N. Y., and Cordaville, Mass.

May 2. 12th Annual Consignment Sale, Missouri G. B. A., Columbia, Mo. For catalogs write H. A. Herman, 101 Eckles Hall, Columbia, Mo., Secretary.

May 3. South Carolina State Sale, State Fair-grounds, Columbia, S. C. Sale managed by the Salley Sales Service, Orangeburg, S. C.

May 4. Michigan Spring Sale, Wolverine Sale Barn, Williamston, Mich. Sale managed by the Michigan G. B. A., 212 Abbot Bldg., East Lansing, Mich.

May 5. Indiana Spring Sale, Lafayette, Ind. Sale managed by the Indiana G. B. A., 821 Lafayette Life Bldg., Lafayette, Ind.

May 6. Third Annual Wayne County Sale, Palmyra, N. Y. C. M. Hepburn, Ontario, N. Y., chairman.

May 7. Ward Snarr's Fifth Heifer Sale, Charlotte Fair-grounds, Charlotte, N. C. Sale managed by the Ward Snarr Auction Service, Siler City, N. C.

May 9. Quail Roost Maxim Guernsey Sale, Rougemont, N. C. Sale managed by Louis McL. Merryman & Sons, Sparks, Md.

May 12. Henderson County Invitational Sale, Hendersonville, N. C. Sale managed by the Salley Sales Service, Orangeburg, S. C.

May 12. Third Annual Billings Guernsey Sale, Billings, Mo.

May 17. 5th Central Carolina Sale, Maegeo Farms, Lexington, N. C. Sale managed by the Salley Sales Service, Orangeburg, S. C.

May 18. Eastern Guernsey Sale, Glenburnie Farm, Trenton, N. J. Sale managed by the Pate Sales Co., 2064 Lawrence Rd., Trenton 8, N. J.

May 18. 4-H and FFA Heifer Sale, Glenburnie Farms, Trenton, N. J.

May 19. The Guernsey Sale, Trenton, N. J. Sale managed by Louis McL. Merryman & Sons, Sparks, Md.

May 21. McDonald Sale, McDonald Farms, Cortland, N. Y. Sale managed by Louis McL. Merryman & Sons, Sparks, Md.

May 26. Fifth Annual Pennsylvania State Heifer Sale, Pennsylvania Association's Sale Pavilion, Lancaster, Pa. Sale managed by the Pennsylvania G. B. A., Box 491, Harrisburg, Pa.

June 3. Wooster Guernsey Sale, Fair-grounds, Wooster, Ohio. Sale managed by the Ohio G. B. A., Wooster, Ohio.

June 4. Fifth Dairyland Sale, Waukesha, Wis. Sale managed by the Phillips Sales & Pedigree Service, Waukesha, Wis.

June 8. 25th Annual Van Wert County G. B. A. Consignment Sale, Fair-grounds, Van Wert, Ohio. Otto Gehres, secretary, Wren, Ohio.

July 22. 25th Glenburnie Consignment Sale, Glenburnie Farm, Trenton, N. J. Sale managed by the Pate Sales Co., 2064 Lawrence Rd., Trenton 8, N. J.

MEETINGS . . .

Feb. 16. Annual meeting of the South Carolina Guernsey Cattle Club, Jefferson Hotel, Columbia, S. C.

Feb. 18. Georgia Guernsey Breeders Association Annual Meeting, Griffin, Ga.

Feb. 21. Florida Guernsey Breeders Association Annual Meeting, Orlando, Fla.

March 12. New Jersey Spring Meeting, Far Hills Inn, Somerville, N. J.

March 12. Annual Meeting of the Delaware G. B. A., Hotel DuPont, Wilmington, Del.

March 16. Burlington County, N. J., G. B. A. Annual Meeting.

March 16. Ohio G. B. A. Annual Meeting, Neil House, Columbus, Ohio.

March 18. Maryland G. B. A. Annual Meeting, 10:00 a. m., Hotel Emerson, Baltimore, Md.

March 22. Annual meeting of the Connecticut G. B. A.

March 25. Annual Meeting of the Minnesota G. B. A., Albert Lea, Minn.

March 28. New Hampshire Annual Meeting, Concord, N. H.

March 31. Maine Annual Meeting, Orono, Maine.

April 11. Annual Meeting of the California Guernsey Cattle Club, Merced, Calif., 2:30 p. m., banquet at 7:00 p. m.

May 7. Dutchess County, N. Y., Spring Show.

May 11. Annual Meeting of The American Guernsey Cattle Club, Asheville, N. C.

Aug. 12. Annual Dairy Day sponsored by the Ohio Dairymen's Association, Experiment Station, Wooster, Ohio.

Aug. 17. New Hampshire Guernsey Breeders Parish Show, Peterborough, N. H.

ILLINOIS DISTRICT MEETINGS

Feb. 16. District 3, day meeting, Pere Marquette Hotel, Peoria.

Feb. 16. District 6, 7:00 p. m., Darst Brothers Dairy, Quincy.

Feb. 17. District 4, 10:30 a. m., Underground Inn, Princeton.

Feb. 17. District 1, 7:30 p. m., Farm Bureau Bldg., Freeport.

Feb. 18. District 5, 6:30 p. m., Middlecroft Hotel, Paxton.

March 5. District 2, 10:30 a. m., Baker Hotel, St. Charles.

NEW JERSEY JUDGING SCHOOLS

April 14. Roy C. Patrick's Quinton Stock Farm, Salem.

April 15. Arthur M. Young's Wilgorlan Farms, Titusville.

April 16. L. B. Wescott's Mulhocaway Farm, Clinton.

PENNSYLVANIA ANNUAL MEETINGS

March 8. Indiana County.

March 8. Somerset County.

March 9. Jefferson County.

March 9. Clarion County.

March 10. Mercer County.

March 10. Erie-Crawford Counties.

March 15. Bucks County, Grange Hall, Plumsteadville, 10:30 a. m.

Chat . . .

Forty-two applications for herd classifications are now at the Central Office of The American Guernsey Cattle Club, of which 10 are for reclassification.

Minnie W. Miller, owner of Thousand Springs Farm, Wendell, Idaho, writes that the winter has been so severe that it has been difficult for her to keep in touch with the farm from her residence in Salt Lake City.

The office of Walter Holt, manager of the Pacific International Livestock Exposition is now in the Pacific International Building, North Portland, Ore., and not the Wilcox Building, Portland, Ore., as reported on page 335 in the February 1 Journal.

Mrs. Howard J. Ziegler, Clyde, Ohio, was seriously injured in an automobile accident on January 4, breaking three ribs and injuring her face bones. She was in the hospital about a week, but is now apparently coming along all right. The car was demolished. It will be recalled that Howard Ziegler is president of the Ohio G. B. A., and is a member of the Executive Committee of The American Guernsey Cattle Club, and that Mrs. Ziegler flew to Portland where they were married during the Western Pilgrimage.

When You Get A Rockingham Sire

you don't just get a bull

YOU GET YEARS OF PRODUCTION INHERITANCE AND POPULAR BLOOD

A Special Offering • At Special Prices

THREE YOUNG HERD SIRES

1. ROCKINGHAM PEERGLENN

Born: April 14, 1948
Sire: **Rockingham Peer, A. R.**
Dam: **Rockingham Holliglenn**
10952—525—Jr3—305C—2x
On retest, 10535.3—523.44—5yrs—365 in 221 days. 1st prize Produce of Dam, Topsfield, 1948. Dam of Rockingham Refresh, 1st prize 2-year-old, Topsfield, 1948, 1st in Produce of Dam, Topsfield, 1948.

2. BULL CALF—Born: September 6, 1948

Sire: **Rockingham Hollistan,** by Rockingham Prince Hollistar, A. R., out of McDonald Farms Constance, 13450—745—DD, a Prediction daughter.
Dam: **Rockingham Princess Fashion**
8626—490—GG, on retest, 2804.5—150.11—8yrs—365 in 82 days. She by Sailor Prince, 27 A. R. daus., 12 A. R. sons, Dam, Heartsease Butterfat Belle, 681—G, 3 A. R. daus., 2 A. R. sons.

3. BULL CALF—Born: July 24, 1948

Sire: **Rockingham Reliance, A. R.,** 5 A. R. daughters include Rockingham Rena, 12767—638—Jr3—365C. Reliance is by Rockingham Prince Hollistar, A. R. and out of Imp. Charmeuse of Ponchez, 14988—827—B, 19158—1057—A, 5 A. R. daughters, 1 A. R. son. Traces to Langwater Holliston, A. R.—foundation sire of the Levitys. Reliance also carries the blood of Imp. Princess of the Val du Sud, Imp. Starlight of the Fontaines and Imp. Betsy's Hopeful.
Dam: **Rockingham Ultra Ruby,** 12379—612—Jr3—305C—3x, 14633—787—Jr4—365C. A daughter of Rockingham Ultraist, A. R. and out of Rockingham Holliru, 14568—802—Sr2—365C, a daughter of Rockingham Prince Hollistar, A. R.

Send for prices and pedigrees on these good sires

ROCKINGHAM and GREYCOURT FARMS

SALEM, NEW HAMPSHIRE • METHUEN, MASSACHUSETTS

Federal Accredited Herd No. 98457 — Mass. Bang's Accredited No. 34

Farms conveniently located five miles apart

N. H. Bang's Accredited No. 14 — Federal Accredited Herd No. 84561

Address all correspondence to:

D. G. TENNEY, Owner, 535 Fifth Avenue, Room 1002, New York 17, New York

"The SIRE of SIRES"
LANGWATER HOLLISTON, A.R.

Vaccinal Immunizing Against Brucellosis

By Dr. I. Forest Huddleson
and G. R. Bennett
Section of Bacteriology and Public Health, Michigan State College

Reprinted from MICHIGAN AGRICULTURAL STATE QUARTERLY BULLETIN, *volume 31, pages 139 to 156, inclusive, November, 1948.*

PREVENTION of brucellosis in cattle has challenged the minds of investigators for a half century. Its eventual eradication depends upon the effectiveness of preventive methods as well as removal of infected animals. If there were available an immunizing agent that could be used on adult cows as well as on young calves without creating additional complex problems, the eradication of the disease would be greatly accelerated.

A suitable immunizing agent should meet the following requisites: (a) it should not be harmful, that is, it should not produce a progressive type of disease or establish a carrier state in the species of animal in which it is injected; (b) the agent should not cause the production of specific serum agglutinins that persist for more than three or four months, and thus increase the difficulty of distinguishing infected animals from those not infected by means of the agglutination test; (c) it must engender sufficient immunity in susceptible animals to prevent the spread of the disease in herds while infected ones are being eliminated, and to prevent its introduction into herds where infected ones are absent. With those objectives in mind, a solution to the problem of developing a suitable immunizing agent was sought through a study of the dissociated growth phases of the species of *Brucella*. Many of the dissociated growth phases of *Brucella* have already been identified and studied.

In the course of an investigation of the immunizing value of each of several mucoid growth phases of the species of *Brucella* against experimental brucellosis in the guinea pig, it was noted that one mucoid-growth phase of *Brucella suis*, when prepared in the form of a vaccine and injected into guinea pigs, produced a higher degree of immunity against infection with all three species than the others.

The term "mucoid" defines one of the growth characteristics of certain dissociated phases of the species of *Brucella*. The visible growth on culture media has the consistency of mucus or soft wax.

Since all three species of *Brucella* have been recovered from cattle in the United States, and since there is a possibility that careful bacteriological examinations may reveal a wide distribution of *Brucella suis* and *Brucella melitensis*, as well as *Brucella abortus*, it would seem desirable to have available a safe *Brucella* vaccine capable of engendering in cattle sufficient immunity to protect them against infection by the three known species of this organism.

Repeated trials have shown that live organisms of the mucoid strain in question, when injected into guinea pigs in numbers varying from 10^9 to 5×10^9, do not produce a progressive type of disease such as is produced by most strains of the S-phase.

Before attempting to determine this strain's immunogenic value in cattle, it was considered desirable to determine whether the injection of a large number of bacterial cells of the strain into non-pregnant heifers produced active infection and abortion.

Fresh suspensions containing 10^{10} live organisms and approximately the same number of non-viable ones (approximately 2.5 mg. dry weight) were injected subcutaneously into seven heifers. Of these, four were given one injection; two were injected at one month, one at four months, and one at five months after conception. Each of three others received two injections; two were injected four months before and again one month after conception, and one other, two and four months after conception. All of the animals gave birth to normal calves without retention of placentae. There was no evidence obtained from an examination of the milk and plancentae of the animals which would indicate that mucoid phase organisms were present. The blood serums of all animals became negative to the agglutination test within 90 days after injection of the vaccine, and remained so up to the time they were disposed of, several months after calving. As far as one could determine, the animals were not exposed naturally to pathogenic *Brucella* organisms during the period of observation.

After demonstrating that a large number of cells of the mucoid strain of *Brucella suis* caused no harmful effects after injection into pregnant heifers, it was considered of at least academic importance to determine whether a vaccine made of the mucoid strain and injected into young or

adult cattle brought about any degree of resistance against *Brucella* infection. It was obvious that such a determination would have more significance if it were made on a sufficient number of animals under well-controlled conditions. In other words, an equal number of unvaccinated animals should have been subjected to the same degree and the same method of exposure as those that received the vaccine.

Since a cattle housing shortage prevented the use of a sufficient number of animals for conducting such a controlled experiment, it was decided to learn as much as possible about the immunizing value of the vaccine in negative-reacting animals in privately owned herds, in which infected animals had been present for only a short time. Experience has shown that it is next to impossible to evaluate the protective action of a vaccine in animals in privately owned herds where the disease has been present for one year or more. This is because only a slightly higher percentage, if any, of the negative unvaccinated controls become infected during the period of observation.

If, after the injection of the *Brucella* mucoid vaccine into all supposedly non-infected adult animals in a large number of herds in which the presence of infected ones was of recent date, the further spread of brucellosis were limited to a small number of animals in each of the herds during the following year or longer, it would be logical to attribute the lack of infection to an active immunity engendered by the vaccine.

It has been demonstrated many times that when brucellosis enters a herd in which no infected animals have been present for several years, it is not always easy to stop the spread of the disease by removing the first animals in which infection has been detected. This is because an infected animal may abort while in pasture with others, and before her presence has been detected by means of the blood test.

The immunizing value of many widely accepted vaccines and bacterins that are used to combat the spread of infectious diseases in human beings has not been arrived at through well-controlled experiments. However, their use has been approved by recognized health agencies. Today, no health official would fail to recommend their use to susceptible individuals who live in or visit areas where the diseases are endemic. The immunizing value of the agents in question was arrived at through controlled experiments in animals and by injecting large numbers of susceptible human beings in endemic areas.

Experimental Procedures and Results

The vaccine used in the field studies was prepared in one-liter amounts of fortified tryptose liquid medium. The inoculated medium was placed in a shaker and incubated at 37 degrees C. for 72 hours. During the period of incubation, a stream of O_2 at a flow rate of 25 ml./min., was passed into the space above the medium. At the end of the incubation period, a sample of the cell suspension was removed from the bottle and examined for purity, dry weight of cells per ml., and live cell count per ml. As a rule, the medium employed will produce 2.5 to three mg. of cells/ml. (dry weight) in 72 hours. It was not possible to arrive at an accurate live cell count of this growth phase because of the rapid clumping and settling of the cells, but as nearly as could be determined by plate colony count, the number varied between 6×10^9 and 10^{10}/ml.

The bacterial cell suspension was vialed and stored at four degrees C. Each lot was used within one month after preparation. Viability studies have shown that a 10 per cent reduction in the number of viable cells usually occurs during a storage period of three to four months at four degrees C., or of eight days at 25 degrees C. Previous immunization studies with the mucoid phases in guinea pigs have shown that the degree of immunity produced is related more to the weight of cells injected than to the actual number of live cells. For that reason, the size of the vaccine dose used in this study was based on dry weight of cells rather than the number of viable cells.

A single injection of the vaccine, varying from 2.5 to five mg., was administered subcutaneously to each animal regardless of age. As a rule, the same amount was injected into all animals in each herd. As the field study progressed, it was noted that more of an indurated swelling was produced when the vaccine was injected into an area just anterior to the scapula than one just posterior to this region. Therefore, vaccine was administered in the area in which the least localized swelling developed.

In certain herds, the vaccine was injected into calves two months old and older, as well as into all adult females in various stages of gestation. A small number of immature and mature bulls also were injected.

The chief criterion used to determine the absence or presence of brucellosis in the animals before and after the injection of the vaccine, was the serum agglutination titer of each animal. All the animals were bled and tested on the day of, or a short time before, vaccination, and at intervals of three to four months during the period of study. In certain herds the animals were bled and tested at weekly or monthly intervals after injection in order to observe the rise and fall in the agglutination titer.

The agglutination test is considered a reliable indicator of *Brucella* infection in cattle even though it has certain recognized limitations. If this test is reliable enough to be used by agencies as the sole means of detecting *Brucella*-infected animals, in order to control and eradicate the disease in herds of cattle, then there is justification for using it to identify those animals that become infected after they they have been injected with a *Brucella* vaccine that does not cause the development of specific serum agglutinins to the extent that diagnosis of the disease is obscured. Of course, someone might raise the question, "Does the injection of the vaccine bring into action in the body some unknown mechanism which actually prevents the development of specific agglutinins when an animal becomes infected with a naturally occurring strain of *Brucella*?" Such an action cannot be completely ignored, but up to the present time no evidence has been obtained which indicates that the appearance of specific agglutinins in the serums of infected animals is being prevented.

Whenever possible, aborted fetuses were obtained from the injected animals that aborted, and were examined for the causative agent. Milk samples from animals in certain herds were examined at different periods after injections, chiefly for the presence of the vaccine strain of *Brucella*.

Results of Injecting Mucoid Vaccine Into Reacting and Suspicious Reacting Animals

When the field studies of the mucoid vaccine were begun, there was no reason to believe that its injection into reacting and suspicious reacting animals would bring about any change in their status toward the disease. Since most of the owners were encouraged to keep the initial reactors and suspicious animals in their herds, in order to have an infection source for challenging the negative ones that were vaccinated, it was thought that this would be an opportune time to determine whether the injection of this type of vaccine influenced the course of the disease. No animals in the two groups were left untreated. During the period of observation, 44 of the 197 initial reactors and 16 of the 158 initial suspects in all the herds

were sold or died. The total number of abortions, 34, recorded in the reacting animals, does not present a true picture of abortion incidence in this group. A considerable number of these aborted during the year prior to the time they were injected with the vaccine. For example, in three herds there were respectively seven, 13 and 12 abortions in the reacting animals during the year prior to the injection of the vaccine.

Before the end of a 14-month period, the blood serums of 44 of the initial reactors were showing either no reaction or a suspicious reaction to the agglutination test. The decrease in the agglutination reactions shown by the animals in certain herds may not be of any significance. If the vaccine caused a reaction to take place in the tissues which lowered the agglutination titers of the reactors, one would expect to find a similar action taking place in a few of the reactors in all the herds. This did not occur. There were no changes from a reactor to a suspicious or to a negative status in such animals in many herds.

It was, however, surprising to find that 39 per cent of the initially suspicious animals reverted to a negative status, and only 17 per cent became reactors during the period of observation. There is still a question in the minds of the writers as to whether the injection of the vaccine was responsible for the decrease in the blood serum reactions that were recorded in this group.

A partial answer to the question of how many reacting and suspicious reacting animals normally revert to a negative status, was obtained several years ago by Huddleson and Smith in a study of the trend of the serum agglutination titers of animals in a large dairy herd. Of a total of 189 showing an agglutination titer of 1:100 or higher, and of 85 showing a positive reaction in dilutions less than 1:100, eight per cent and 31 per cent, respectively, reverted to a negative status during a four to six-year period. The data obtained in this large herd would suggest that the decreases recorded in the blood reactions in the animals in the 24 herds might have taken place naturally.

Results of Injecting Mucoid Vaccine Into Negative Animals

When one injects a *Brucella* vaccine into negative animals in herds in which brucellosis has been present for only a short period of time, in order to determine its value in preventing the spread of the disease, one is not always sure, on the basis of one blood test, that all negative animals are free from infection at the time. It has already been demonstrated by McEwen and associates, and by Bendixen and Blom, that more than 200 days may elapse before cattle show a significant agglutination titer after a known exposure to *Brucella abortus*.

It was, therefore, not surprising to find 23 negative animals in a few of the herds showing evidence of infection after the injection of the vaccine. Most of these occurred within three to four months after injection. The 684 animals that remained negative during the entire period of observation had associated with and had been exposed to 247 reactors, in all three groups. Since 49 of these aborted, supposedly because of *Brucella abortus* invasion of the pregnant uterus, it is logical to assume that many of the animals that remained negative to the blood test had an opportunity to come in close contact with the aborters and be subjected to exposure to a considerable number of *Brucella abortus*.

Although 684 of the initially negative animals remained negative to three or more agglutination tests after vaccination, this figure does not include 18 others that were sold as bred heifers after being in the herds for varying lengths of time. Since no unvaccinated negative animals were left in these herds as controls, the question might be raised as to whether all the negative animals would have remained negative without the injection of the vaccine. It is possible that many of the animals in certain herds in which no abortions occurred during the year or more of observation, would have remained negative because of the lack of an opportunity to be exposed to infective organisms. However, from observations of the rapid spread of brucellosis in herds that had been free from it for several years, it does not seem possible that such a large number of animals would have continued to remain negative in herds of a similar status if the injection of the mucoid vaccine had not increased their resistance to infection.

Three herds observed during this investigation illustrate the rapid spread of the disease in animals that had never received vaccine of any type. One of the herds consisted of 41 adult pure bred Guernseys. The first reactor that appeared in the herd was removed. During the following 12 months, 24 of the previously negative animals became reactors and 14 of these aborted. Another herd consisted of 24 grade Holsteins which had been negative for a number of years. Six months after a negative test on all animals, the animals were again tested. This time, 20 of the 24 were found to be reactors. During the interval between tests, two animals had aborted. Within eight months after brucellosis had entered another negative herd, containing 70 adult pure bred Holsteins, 45 of the animals had become reactors.

There was obtained in one small herd of dairy cattle some indication of what might have been the fate of unvaccinated controls if they had been left in many of the herds. The owner expressed his willingness to take a chance of sacrificing half of the negative animals to determine the immunizing value of the mucoid vaccine under controlled conditions.

The herd consisted of 16 grade Holsteins of breeding age. As nearly as could be determined, the first evidence of the presence of brucellosis was the occurrence of two abortions in November, 1947, about 10 days apart. A blood test on all animals, four days after the second abortion, revealed five reactors. A few days after the blood test, five of the negative animals were injected with the mucoid vaccine and six others were left as controls. Within a seven-month period after vaccination, three of the controls became reactors, but the five vaccinated animals remained negative.

Of course it would be ridiculous to draw conclusions as to the immunizing value of the vaccine from results on so small a number of animals. The results are indicative, however, of the different directions the disease takes in vaccinated and unvaccinated negative animals in a herd in which the disease has been present for only a short period of time.

The disease had been present for approximately two months in two herds and, judging from the number of initial reactors that were found at the time of vaccination, was spreading rapidly. Of the 13 animals in one herd found to be reactors on the initial test, seven had aborted within a 30-day period prior to the test. The remaining six reactors aborted within four months after vaccination. In addition to these, the four negative vaccinated animals which became reactors also aborted. It is surprising that a greater number of negative animals did not become infected during the period of observation. In another herd, eight of the 12 abortions occurred within 60 days prior to vaccination. Of the abortions that were recorded in the negative animals that became reactors, seven occurred within the first four months after vaccination. It is possible that these animals were already infected at the time of vaccination.

One herd had been free from *Brucella*-infected animals for a 10-year period until one year prior to the beginning of the vaccination study. During this one-year period, from one to six reacting animals a month were

removed from the herd. The total came to 36 before the vaccine was used. Approximately four months after all animals (negative and reacting) were injected with the vaccine, 31 of the reactors were returned to the main herd. During the first six-month period after vaccination, eight of the negative animals became reactors, of which five aborted. Five of the original reactors also aborted during the year.

While the study was in progress in this herd, 23 negative, pregnant heifers from a herd in which no *Brucella*-infected animals were present, were injected with the mucoid vaccine, and immediately placed in the herd with the infected animals. No form of segregation was practiced. More than one year has passed since the heifers were placed in the herd, yet none of them has aborted or become a reactor.

Most of the abortions that occurred in one herd were of a peculiar nature. Seven were carried to the full gestation period and died within a few minutes after delivery. On autopsy, a bloody-serous exudate was found in the thoracic and peritoneal cavities. Small petechial hemorrhages could be seen on the surfaces of the spleen and lobes of the lung. *Vibrio fetus* was seen in strained smears and cultured from the stomach exudate of one fetus. No organisms were found in the others.

The course of brucellosis in one herd is of interest because of differences in incidences of infection before and after the animals were injected with mucoid vaccine. This herd consisted of pure bred Jerseys and Ayrshires. For several years prior to vaccination, blood tests had been made on the animals at intervals of one or two months. The new reactors, as they were detected, were removed from the herd. The blood test made March 3, 1947, revealed six reactors. Approximately one month later, 17 new reactors were found in the herd. All animals were vaccinated April 24, 1947. At this time the blood test revealed five additional reactors and 10 suspicious reactors. These were not removed from the herd immediately. During a 14-month period after vaccination, only one of the 57 initially negative animals developed a suspicious blood reaction. One negative animal aborted a six-month fetus, four months after vaccination. There was no change in the agglutination titers of the initially positive animals. Of those showing a suspicious titer, four became negative and two became positive.

The status of brucellosis in one herd before and at the time the animals were injected with the vaccine, is of considerable interest because the same situation will be encountered in many other herds in which the disease has just begun to spread prior to vaccination. A blood test conducted on all animals 13 days prior to vaccination, revealed one reactor and one suspicious reactor. The reactor had aborted a six-month fetus two months before the test was made. A second blood test on all animals the day of vaccination revealed three new suspicious reactors, the previous suspicious reactor had now become a reactor. One of the suspicious reactors aborted 15 days after vaccination, and another six weeks later. Bacteriological examinations showed that both were due to a naturally occurring strain of *Brucella abortus*. The third one in this group, as well as the two that aborted, became a reactor 30 days after vaccination. One animal in the negative group aborted a nine-month fetus four months after vaccination. No microorganisms were found in the fetus. This animal has remained in the herd and has never shown a suspicious reaction to the agglutination test. Milk examinations were made on all animals in lactation at 30-day intervals for five months after vaccination. Only two of the reactors showed *Brucella abortus* in the milk, and positive reactions to the agglutination and "ABR" ring test. The negative adult animals in this herd had many opportunities to be exposed to *Brucella abortus* during the period of observation. They had associated with five reactors, three of which aborted either in pasture or while housed in the barn. Only one animal in this group has thus far become a reactor. This one was detected 30 days after vaccination. If all the animals in this herd, which were considered free from brucellosis on the basis of the results of the first blood test, had been injected with the vaccine without making another test at the time, it would be natural to conclude that three negative animals became infected after vaccination, or that the two abortions were caused by the vaccine, since they occurred shortly after its injection.

In addition to the 24 herds in which the immunizing capability of the *Brucella* mucoid vaccine was determined, the mucoid vaccine was injected into 14, eight and 51 adult animals in three separate herds in which there were no reacting or suspicious reacting animals. In the herd containing 51 animals, five had aborted during the year prior to vaccination. Two of these occurred during the month before vaccination. No examination was made of the fetuses to determine the cause of the abortions. Since the date of vaccination, three additional animals have aborted. Two of these fetuses were examined bacteriologically, but no organisms were found. There have been no abortions in the other two herds. During the 12-month period since vaccination, none of the animals in the three herds had become a *Brucella* reactor.

There were 216 calves between the ages of four and 11 months in the herds containing reacting adult animals that were also injected with the vaccine. At the end of a 12 to 14-month period of observation, none of these had shown a positive or suspicious reaction to the agglutination test.

There were no examinations made of placentae from any of the animals in the herds that calved normally or aborted. This was unfortunate and will naturally cause much justifiable criticism of the entire study.

The breeding records of the animals that were obtained from the owners of the 24 herds, for one year prior to and for a 12 to 14-month period after vaccination, do not show that the injection of mucoid vaccine had any adverse effects on the fertility of the animals. The service records from four herds show that four or more services were required in a small number of vaccinated animals before conception occurred. It is doubtful whether the injection of the vaccine was the contributing cause of infertility.

Aborted fetuses were obtained from four of the initially positive, five of the suspicious, and 14 of the 33 initially negative animals that aborted after vaccination. It was not possible to obtain the other fetuses because of the distance of the herds from the laboratory. All of the fetuses from the initially positive and suspicious animals showed *Brucella abortus* (anaerobic) on culture examinations. Of the 33 animals in the initially negative group that aborted during the 12 to 14-month period of observation following vaccination, nine became reactors either before or after aborting. Only one fetus of the nine was examined for microorganisms. *Brucella abortus* was recovered. The remaining 24 that aborted continued to show a negative agglutination reaction at three to four-month intervals during the year. Fetuses from 14 of these were cultured for microorganisms. Twelve proved to be sterile and two showed *vibrio fetus*. *Vibrio fetus* was cultured from one aborted fetus from a negative animal in one herd at a time when there were *Brucella* reactors present. It was also recovered from three out of four aborted fetuses one and a half years after *Brucella* infection was eliminated from the herd.

The failure to find a causative agent

in aborted fetuses from the non-reacting animals has not been an unusual occurrence. Several aborted fetuses, nine from one herd alone, from animals in herds that were not injected with mucoid vaccine, have been examined during the past three years without finding a causative agent.

During the course of the study of the effect of the mucoid vaccine on animals in the privately owned herds, milk samples were obtained from 10 negative (serum agglutination) animals in one herd two days after the injection of the vaccine, and from 20 others in another herd six days after injection, and were cultured for *Brucella* organisms. The culture results were negative on all samples. From 19 negative and two positive animals in another herd, milk samples were collected and examined bacteriologically for *Brucella* organisms at 30-day intervals for five months. Only the two positive animals showed *Brucella abortus* in the milk samples. Agglutination tests and the "ABR" ring test were also made on the milk samples. Again, only the samples from the positive animals were positive to both tests.

In order to obtain information on the effect of the injection of the vaccine on milk production in lactating negative animals, the daily weight of milk produced by 38 animals in one herd was recorded for 10 days just prior to injection and daily for the first 10 days after injection. A similar record was kept for six days on five lactating animals in another herd. The 38 animals in the first herd produced a total of 33 pounds less milk during the 10-day period after vaccination than was produced during the 10 previous days. The lowest total daily production of the 38 animals in the first herd before vaccination was 1,480 lbs. The lowest daily post-vaccination production, 1,445 lbs., occurred on the eighth day, and the highest, 1,531 lbs., on the first day. The five animals in the second herd produced a total of 54 lbs. less milk during the six-day period after vaccination than was produced during the six previous days. One might conclude from these data that the injection of the vaccine into lactating cows causes a slight decrease in milk production, based on weights recorded over a period of several days. The decrease, however, based on single daily averages for a six to 10-day period, was not always as low on certain days after vaccination as on certain days before vaccination.

Discussion

The mechanism of the immunity, produced by the vaccine made from cells of the mucoid-growth phase, has been investigated both in laboratory experimental animals and in cattle. Most of those who have devoted considerable time to a study of immunity in brucellosis agree that the production of specific serum agglutinins and their constant presence is not necessarily an index of active immunity. In other words, a very high degree of immunity in animals or in human beings can be demonstrated when agglutinins cannot be demonstrated in serum dilutions of 1:20, or higher. Even though agglutinating antibodies may not be present in the blood serum following the injection of the mucoid vaccine, one can demonstrate, however, by an *in vitro* method serum antibodies of a bactericidal or bacteriostatic nature and often in a high titer.

The writers have also demonstrated that non-infected cattle, after being injected with the mucoid vaccine, develop a high degree of skin sensitivity to a subsequent skin test dose of mucoid organisms. The sensitivity test is made similarly to the tuberculin test and read 48 hours later. Reacting cattle, as a rule, show no localized reaction to this type of allergen. It has not been determined whether the vaccinated, negative animals also develop skin sensitivity to an allergen made of S-phase cells or a product made from S-cells.

In view of the fact that serum agglutinins for an S-phase antigen can only be demonstrated in a low titer, and for a relatively short period of time in cattle that have been injected with the mucoid vaccine, the thought has been advanced that if mucoid-phase antigen was employed, agglutinins could possibly be detected in a high titer. If agglutinins for a mucoid-phase antigen are produced in vaccinated animals, it has not been possible to detect them, because the antigen is agglutinated by serums from normal as well as *Brucella*-infected laboratory animals and cattle in dilutions as high as 1:1,280.

Another question which will be raised if the mucoid vaccine is used for large-scale immunization of cattle is, "Will this mucoid phase of *Brucella suis* revert to a virulent S-phase after injection into cattle?" Such a reversion is quite likely to be considered as a reality if the vaccine is ever injected into animals in a herd in which there are animals infected with *Brucella suis*, and this is not discovered until after administration. It would be unwise to say that this mucoid phase will never revert to a virulent S-phase. The fact that it has not occurred during five years of study of the culture, either by cultivation in laboratory media or passage through experimental animals, would indicate the possibility of reversion is highly remote.

It is known that cultures of this particular mucoid-growth phase will, when permitted to stand at room temperature for 10 days or longer, gradually put forth colonies of another dissociated phase that are S-like in appearance. Henry has identified this phase as SR. When a mixture of colonies of this phase and the S-phase are examined by oblique-reflected light, one cannot be distinguished from the other. The most satisfactory method for distinguishing the two phases is the acriflavine agglutination technic described by Braun. A colony is picked up by means of a very small wire spatula and suspended in a drop of a 0.1 per cent aqueous solution of acriflavine placed on a microscope slide. If the colony is of the S-phase, the organisms remain uniformly suspended. On the other hand, if it is the SR-phase the cells are agglutinated instantly by the dye.

The SR-phase can easily be prevented from occurring in a culture of the mucoid phase by transferring the stock culture at short intervals. Even though it makes its appearance during the production of large volumes of vaccine, its presence is not harmful. The injection of large numbers of cells of this phase into guinea pigs and into cattle failed to produce a progressive type of *Brucella* infection.

Another mucoid phase from *Brucella suis*, which has different colonial characteristics and a markedly different dissociation pattern, is now being investigated for its immunizing value against brucellosis in cattle. A vaccine made from this phase will produce as high a degree of immunity in guinea pigs against *Brucella* infection as does the mucoid-phase vaccine used in this study.

The vaccine made of mucoid phase, *Brucella suis* cells, will hereafter be spoken of as "Brucella M vaccine."

Summary

The subcutaneous injection of 10^{10} live cells of one of the mucoid-growth phases of *Brucella suis* into non-pregnant and pregnant heifers, and adult cows, does not seem to produce a progressive type of infection. In other words, no bacteriological evidence has been obtained which indicates that organisms of this growth phase establish themselves in the tissues of cattle.

When non-infected adult cattle or calves are injected subcutaneously with 10^{10} live cells of the mucoid-growth phase, the live cells do not cause blood serum agglutinins to develop for an S-phase antigen in a titer higher than 1:100. As a rule, specific agglutinins in a titer of 1:25 cannot be

(*Please turn to page 557*)

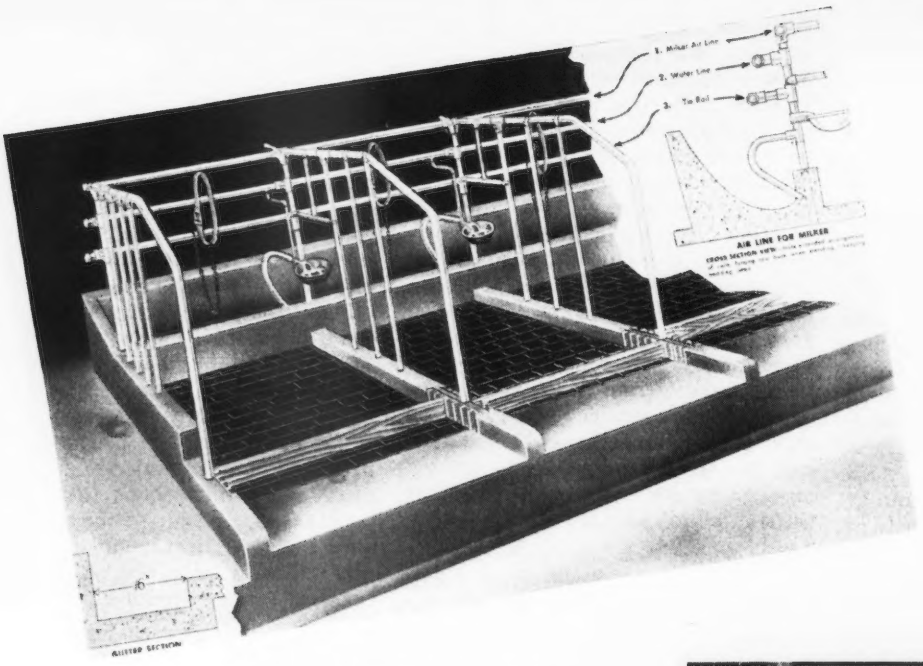

The Hoard Comfort Stall. This is becoming popular with pure bred breeders because of the safety of the cows.

By
Joseph C. Nageotte
Dairy Specialist
Pennsylvania State College

Latest Developments in Dairy Stabling

These curbs on stalls four feet wide will help keep bedding under the cows. They should **not** *be used on narrow stalls.*

In the last 50 years we have seen the only real progress made in dairy stabling. When I was a boy we used the pen system of stabling, and I was glad when we changed to the stall system. Space, cost and labor, were the points considered when a stable was planned in those days, and the quality of milk was not thought to be involved in the barn plan.

When producers sold their milk to a milk distributor, quality was then considered. The dairy farm inspector really planned the barns, and certain rules were made regarding construction, such as light, type of structure, floors, etc. Many of these rules are still good, but many would no longer apply if they could be replaced with new rules that require modern equipment and conveniences.

The next step, after the sanitarian was satisfied, was to plan the barns in such a way that the labor of caring for the cows was reduced as much as possible, even going so far as to put the cow in a straight-jacket so the manure would fall where it could be picked up most easily. This barn was always planned to keep the cost per cow as low as possible, and the results were narrow, short stalls, with the cattle's necks in stanchion yokes. The stepped-on teat, and the damaged udder, brought on mastitis so severe that many cattle were lost.

Some great technical or scientific discovery precedes a new concept in any industry. In the case of dairying, the scientific discovery was that mastitis is not a contagious disease, such as Bang's disease, but is a disease where the bacteria involved are always present but not active if the management of the cow is perfect. This great discovery, not yet accepted by all, has been the belief of observing dairymen for some time. Our studies, at Penn State, of over 2,000 cows scattered about the State, and followed over a period of six years, have shown that inquiries are the greatest single cause of mastitis. Further study showed that in nearly all cases these injuries could be traced to poor barn planning. We found that in some barns no injuries occurred because of the type and size of the stall used. Now, we are recommending tie stalls and comfort stalls, not stanchions. The stalls should be long enough to give a bed for the entire cow, and we would never recommend a stall less than four feet wide. When cows are worth from $400 to $1,000 it is profitable to spend some money to keep them healthy and alive, so now the emphasis

A maternity pen is an excellent location for the outlet flue. It brings the warm air from the herd to warm the new born calf.

is on the health, safety, and comfort of the cows.

The second consideration is labor. A healthy, contented hired man is also a good investment. Mechanical developments, such as milking machines, stable cleaners, feed and milk carts, are already in many barns, and a check on the quality of the milk from these herds will show that they do not detract. Of course, much work must always be done in teaching people how to use these devices so that quality is not lowered.

Another result of our mastitis study was the discovery that the third greatest cause of mastitis in our State was chilling and overheating. This problem had not been recognized as a mastitis problem before, so no real work had been done to correct it. It is true, we have had a kind of dairy stable ventilation to remove moisture, but it was designed by engineers who knew very little about cows, and they often caused more trouble than they

Outlet and fan in the corner of two stone walls. The fan is in a window opening. This is a good location in stone barns because it will draw air along the stone walls and keep them dry.

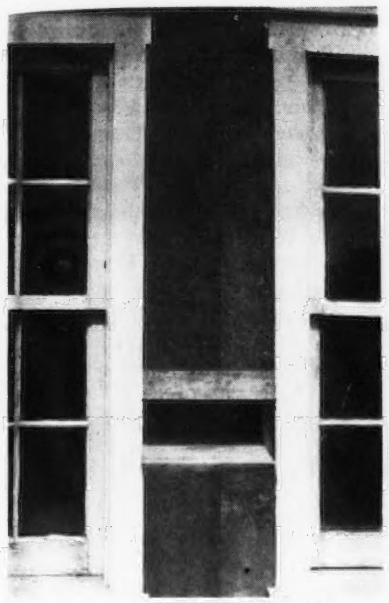

No draft air intake.

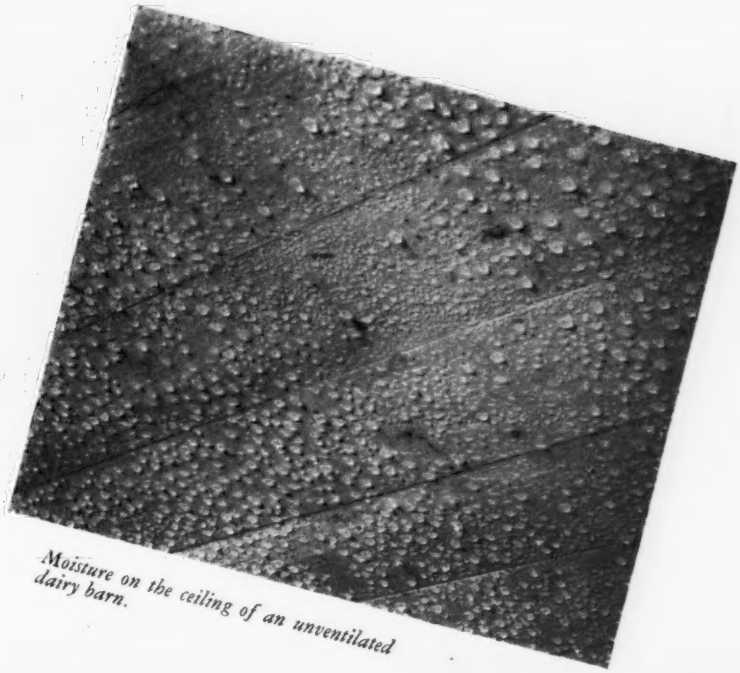

Moisture on the ceiling of an unventilated dairy barn.

A concrete loft floor protects the herd below from fire.

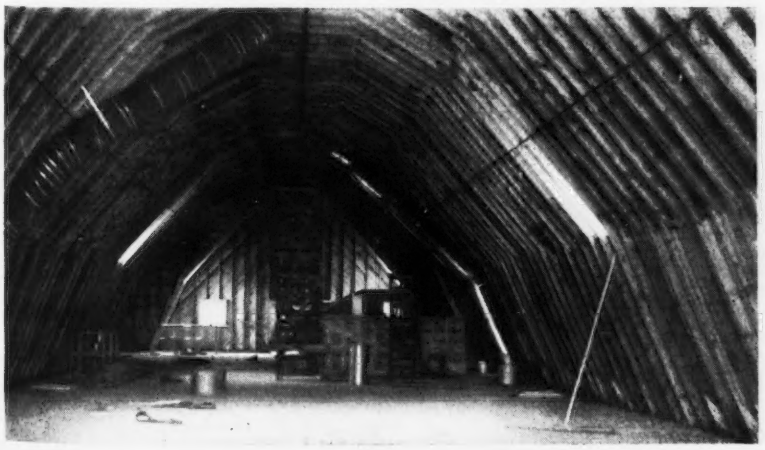

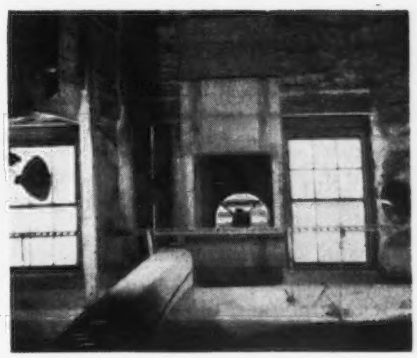

Fan and outlet flue in a calf pen, summer door open.

did good. The ventilation we require is the removal of enough air to always keep the stable at very near 50 degrees F., whether the outside temperature is −20 degrees F. or +40 degrees F. In otherwords, we should remove the air as fast as the cows can warm it to the optimum temperature. This can be done with two-speed stable fans set in flues which will give more adjustments in volume. With very little effort on our part, we were able to keep our main cattle barn at Penn State at 50 degrees to 51 degrees F., whether the outside temperature was −20 degrees or +35 degrees F. Sanitarians should be interested in this because the air in this stable seemed as clean as the outdoors, and architects should be interested because the humidity was at 75 per cent or less. Dairymen and cattle breeders should be interested because the cows' appetites were always good, and they seemed happy and contented.

Fires that start in the upper part of the barn, destroying the entire building, and often the cattle below, have every cattle breeder worried. If we observe the sale price of good herds of cattle, we see a fortune tied up in cattle that are housed in the most inflammable type of structure. You can pick up any newspaper and read about some herd being burned in a barn. Many new barns are now being built with concrete loft floors that do not permit a fire to affect the stable below. I know of one barn where the top has burned off twice, but they have never missed a milking in the stable below.

Another scientific discovery that aids in planning barns is the finding that the secretion of milk is the result of hormones, produced by the ductless glands, and these hormone productions are affected by the environment of the cattle. If the cows are "contented" these glands act more freely, and the cows give more milk. Another discovery showed that the "let down" of milk was brought about by the secretion of another gland, the action of which is very much affected by the cow's mental state. If she is happy, the "let down" of milk is complete, and the milker can extract all the milk in her udder. If this gland does not function properly, not all the milk is "let down" and the cow dries up. If the cow is scared, alarmed, or made angry, she secretes adrenalin which stops the "let down" completely.

It is important, therefore, that cows be housed in such a way, particularly at milking time, that they are most satisfied in their surroundings. We had occasion to check the production records of a herd that was stabled in stanchions and then moved into a new barn where they were stabled in comfort stalls. The same cows averaged 35 lbs. more of fat per year in the new barn than they made in the old barn. No doubt, the help was affected by the new barn and took better care of the cows.

In another case, West Virginia University reported that two of their cows were very dirty in the stanchions where they were accustomed to standing. They were moved into comfort stalls, and became the two cleanest cows in the barn, and each made 100 lbs. more of fat in a year than they ever had before. No other cause but the stalls could be given credit for the increased production.

When we plan a barn now, we start with the cow and choose the stall, then arrange these stalls to make the labor easiest and build the barn the proper dimensions to contain this arrangement. The most popular stall now is the chain tie. In the past, these stalls have been improperly installed by placing the uprights too far apart, thus allowing the cows to step in the manger to reach for feed and at the same time drop manure in the middle of the stall platform to later lie on. When the gap between these uprights is not more than 10 inches, the cows are as clean as in stanchion stalls, but they have the same comfort and ease in getting up as they have in the pasture. A four by four-inch curb, extending between stalls from the manger to the gutter, helps keep the bedding under the cow. Dairymen who have fine herds of cattle often use the Hoard Comfort Stall because it has the added advantage of keeping the bedding under the cows. However, these stalls cost more and it takes longer to clean the stables, but pure bred breeders often think they are worth it.

A discussion on barn planning would not be complete at this time if we did not include pen stabling. Pen stabling is not new, indeed it is the primitive system of housing cattle. It has been rejected time and again, and then revived by some enthusiastic barn planner. A couple of these revivals have been promoted by dairy equipment manufacturers who wish to sell some equipment to be used with this type of housing. Right now the discussion seems to have a slight political tinge. Since this is the oldest type of stabling, and has been rejected by many users, it is easy to find the reason for this change from these men who have changed from pens to stalls. They invariably say they are tired of seeing their cows "beat each other up".

Cows give down their milk most completely when milked in the stall where they are asccustomed to standing. One careful dairyman, who had a pen system and milking parlor, moved the same cows to chain tie stalls where they were milked under the stall system. He then obtained 40 per cent more milk. Two to three times as much bedding is required when the pen system is used, and bedding is limited in most of our state. To me, the most serious criticism of the pen system is the danger of spreading contagious diseases, such as Bang's disease. One of our enthusiastic pen stablers, writing about Bang's disease, said he had Bang's disease in his herd for 28 of the 32 years he had been dairying, although they had tested and removed reactors regularly. Certainly, if we wish to keep down the spread of any contagious disease we must keep cattle from mingling freely at all times.

To sum up present barn planning, we plan a barn to house the cattle in comfort and safety. We arrange the stable to make the labor easiest. We use all the gadgets that make for healthy herds, safe, long-lasting barns, and easier work. We have electric lights, and do not depend on windows. We use the proper type and size of fans to keep the air clean, dry, and of uniform temperature. We use milking machines, but wisely. We often install stable cleaners and we use carts to haul feed, cans, etc. Certainly the public should be interested in this type of barn because we can produce cleaner milk without a barn flavor or smell. We have healthier cows with cleaner air and cleaner stables. We hope the sanitarians will not hold us back by enforcing rules that were laid down before electricity came into the dairy barn.

Chat . . .

S. Ralph Hill & Sons, Bridgeville, Del., recently secured a young bull from Applebrook Farm, Westchester, Pa., owned by Charles P. O'Connor. This bull, Applebrook's Steadfast Shah, is a son of Douglaston Baron Steadfast and out of Fairlawn Peerless Goldenrod.

First calves of Ringgold Coronet are arriving at Alfred J. Bailey's Lost Coin Farm, Hebron, Md. "Coronet" is a son of Riegeldale Conqueror's Emory and out of Ringold Annabelle, with 13804 lbs. of milk and 718 lbs. of fat, class 4B, a class leader record when made.

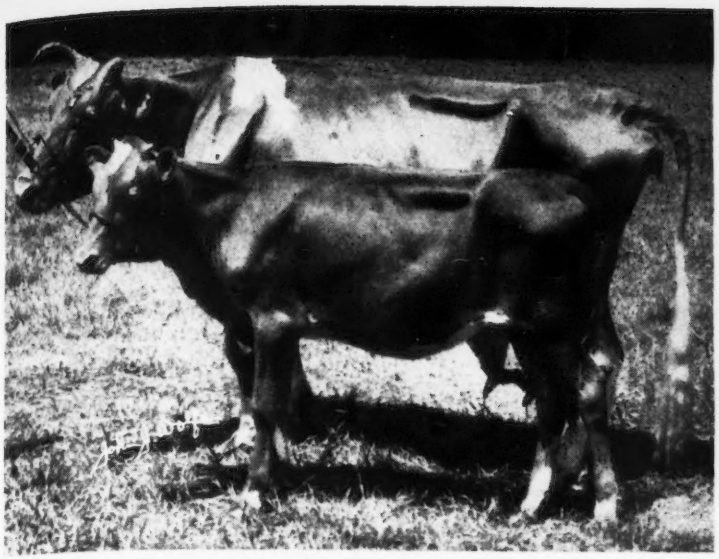

Aged Matrons

VALOR'S IMOGENE—18 years of age. 11162—543—DD; 14901—667—A. Sire: Langwater Valor. Dam: Pearl of Grand Pre (Imp). Breeder: J. C. Penney-Gwinn Corp., Hopewell Junction, N. J. Last owner: Dinsmore Dairy Co., Dinsmore, Fla. Ten registered progeny.

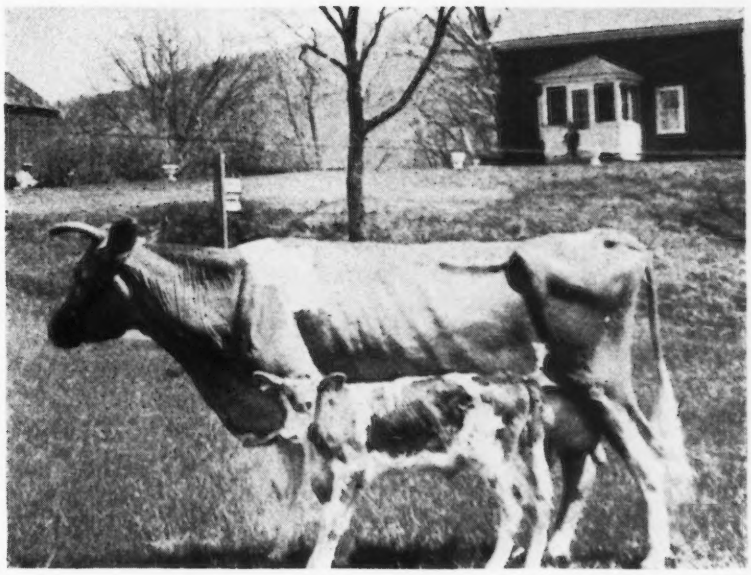

JOYFUL OF WARE—16 years of age. 12182—620—F; 14394—712—AA. Sire: Langwater Hardwick. Dam: Royal Gipsy of Ware. Breeder: George H. Timmins, Ware, Mass. Last owner: George H. Timmins, Ware, Mass. Nine registered progeny.

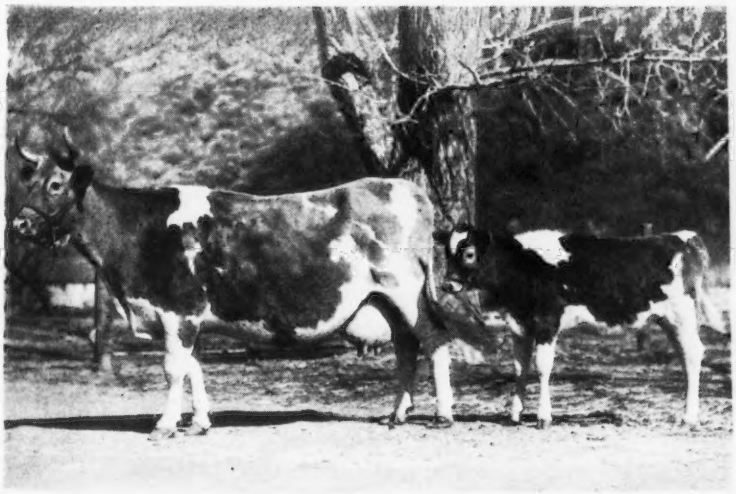

WANETA OF THOUSAND SPRINGS—19 years of age. 11099—484—GG. Sire: Masterpiece's Ultra King of Edgemoor. Dam: Weymouth's Flora (Imp.). Breeder: Minnie W. Miller, Salt Lake City, Utah. Last owner: Minnie W. Miller, Salt Lake City, Utah. Twelve registered progeny.

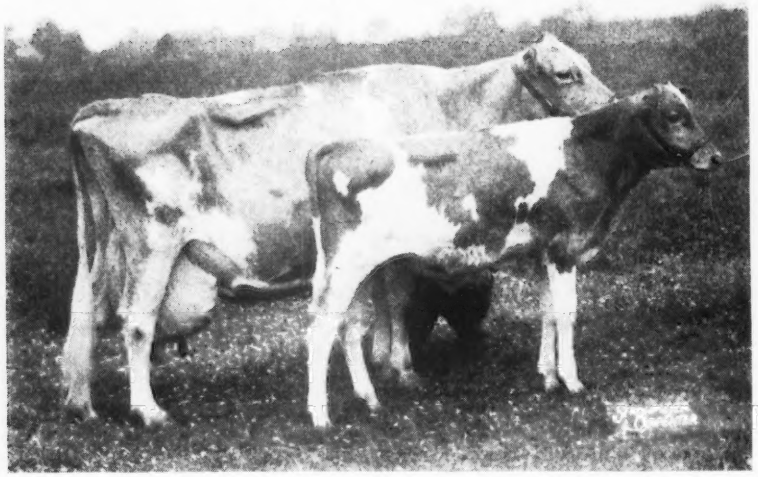

PRINCESS MARIE DORPHA JANE—17 years of age. 12581—599—13yrs—365C. Sire: Fairydale Ultra King. Dam: Spot-light. Breeder: O. E. Scruby, Big Prairie, Ohio. Last owner: Otto C. Kline & Wm. Colbert, West Salem, Ohio. Seven registered progeny.

BONNIE OF DELPHI DELL—20 years of age. 16355—816—A; 16256—864—AA. Sire: Oregon Ultra King. Dam: Della of Delphi Dell. Breeder: Frank T. Meyer, Olympia, Wash. Last owner: M. C. Fleming, Troutdale, Ore. Eleven registered progeny.

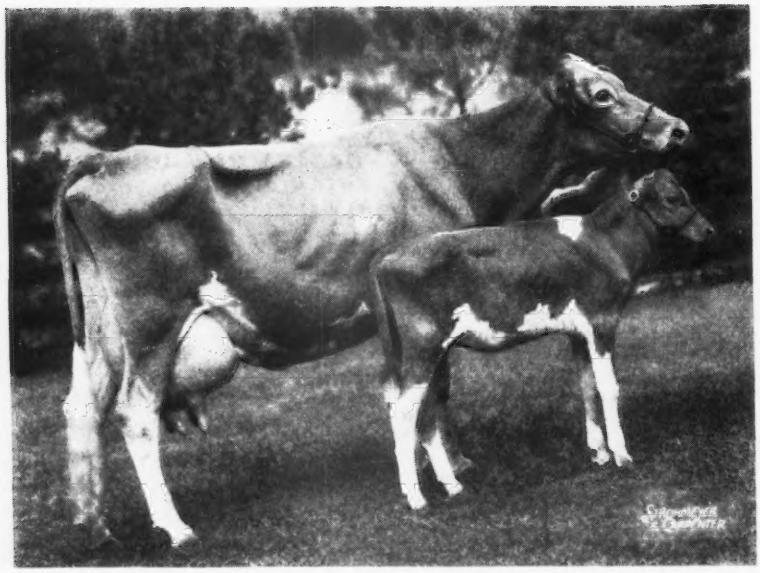

LILY MAE OF McNAUGHTON FARM—17 years of age. 8880—436—AA; 13205—582—15yrs—365C. Sire: Rita's Sequel of Oaks Farm. Dam: Thelma Reamus of Dictator. Breeder: M. D. McNaughton, Hendersonville, N. C. Last owner: M. D. McNaughton, Hendersonville, N. C. Nine registered progeny.

SUNNY CLIFF'S LADY GERTRUDE—18 years of age. Sire: Sunny Cliff's Exall. Dam: Sunny Cliff's Lassie Jane. Breeder: E. I. Radcliffe, Lahaska, Pa. Last owner: E. I. Radcliffe, Lahaska, Pa. Eight registered progeny.

GUERNSEY GROVE MIRTH—17 years of age. 6495—372—EEE; 7841—423—AAA; 10313—548—A; 11084—605—AA; 10293—505—14yrs—365C. Sire: Meadowood Natoma's Cherub. Dam: Guernsey Grove Myrtle. Breeder: William H. Basse, Milwaukee, Wis. Last owner: William H. Basse, Milwaukee, Wis. Seven registered progeny.

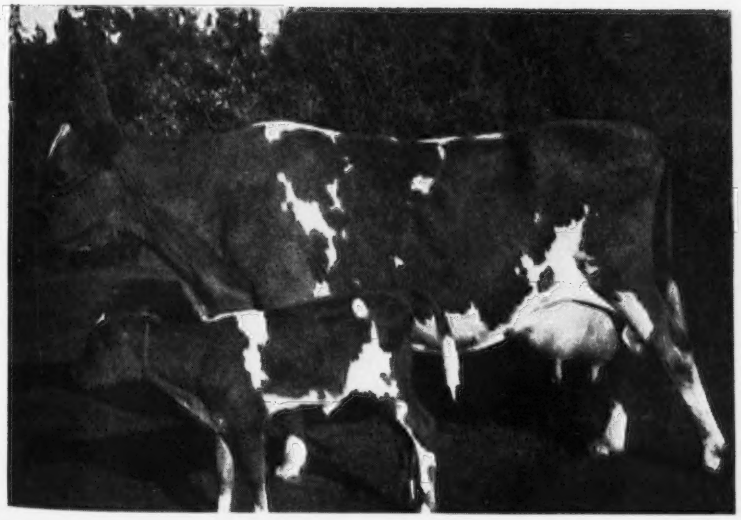

THERESA OF BAKER VIEW—19 years of age. 13470—679—AA. Sire: Master of Thousand Springs. Dam: Trudy of Baker View. Breeder: Vander Griend Bros., Lynden, Wash. Last owner: V. C. Vander Griend, Lynden, Wash. Nine registered progeny.

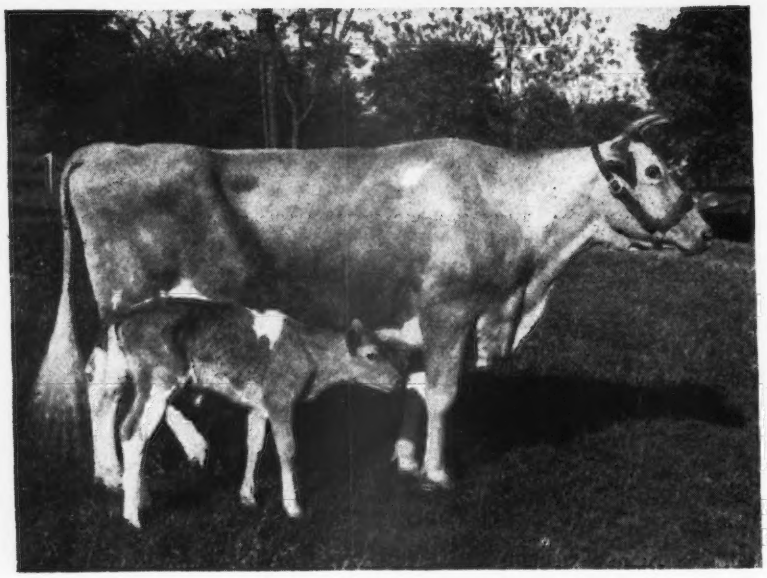

CORONATION LEVITY—15 years of age. 10115—577—GG; 15252—867—A. Sire: Green Meadow Coronation Prince. Dam: Shuttlewick Levity. Breeder: Arthur G. Galusha & Sons, Williamstown, Mass. Last owner: Wm. R. Kent & Associates, Memphis, Tenn. Eight registered progeny.

MARJORIE OF MAXVALE—17 years of age. 10565—534—AAA; 11992—567—AAA; 8696—355—AAA; 10117—440—AAA; 8608—383—15yrs—305C. Sire: Glenloch Emperor. Dam: Foreget-me-not of Maxvale. Breeder: Wm. J. McMonigle, Yelm, Wash. Last owner: Wm. J. McMonigle, Yelm, Wash. Nine registered progeny.

INA OF WOODLAND—18 years of age. Sire: Florham Anchor Boy. Dam: Raider's Martha of Woodland. Breeder: G. H. Wood, Monroe, Mich. Last owner: Frank Habrick, Adrian, Mich. Thirteen registered progeny.

Atlantic Rural Exposition

SEVEN Virginia Guernsey breeders brought representations of their herds to the Atlantic Rural Exposition in Richmond on October 5, for Dr. J. H. Hilton, Dean of Agriculture, State College, Raleigh, N. C., to judge. There were outstanding individuals in every class and the adult breeders did not walk off with all the honors. Hubert Pratt, Alfred Mistr, Jr., James W. Trent and Channing Smith, all junior breeders, showed their entries among the top five in the classes entered.

The placings and champions were popular with the spectators. A. Mistr and Sons seemed to be champion-minded for the day, as their string of champions included the junior and reserve grand champion bull, Midview Royal's Dan, and the senior and grand champion bull, Midview's Charmer's Reveller. Alfred F. Mistr, Jr., a 4-H boy, showed the junior champion female, Midview Reveller's Pansy, and the senior and grand champion female honors went to the Mistr entry, Midview Majesty's Hannah, while the reserve grand champion female was another Mistr entry, Midview Charmer's Queen.

All group classes were uniform, an excellent example of the selection and breeding programs that are producing results. The class for cows in milk, judged on udder alone, was educational. This class was won by the entry of John N. Jackson on Freegrove Princess June, a very nice udder-ed cow that has always placed well up in her class, having stood second in this class in 1947.

Following is a list of awards:

BULL CALF, 4 MONTHS AND UNDER 12

1, Midview Royal's Dan, A. Mistr & Sons, Richmond; Elkhardt's Big Boy, George A. McKesson, Richmond; 3, Freegrove Prince Raider, John N. Jackson, Staunton; 4, Croasdaile Prince Max, Hubert Pratt, Martinsville; 5, Belnemus Max Earl, C. N. Elam, Powhatan Court House.

BULL, 1 YEAR AND UNDER 18 MONTHS

1, Midview Royal's Romulus, A. Mistr & Sons; 2, Bayville Maxim Impelled, John M. Dunlop, Petersburg.

BULL, 18 MONTHS AND UNDER 2 YEARS

1, Holliknoll Maxim Noble Majesty, W. M. Camp, Franklin; 2, Freegrove Prince Beau, John N. Jackson; 3, Quail Roost NoMax Major, John N. Jackson.

BULL, 2 YEARS AND UNDER 3

1, Midview Charmer's Reveller, A. Mistr & Sons.

BULL, 3 YEARS AND OVER

1, Midview Charmer's Lord, George A. McKesson; 2, Steadfast Valor of Old Acres, J. Scott Parrish, Jr., Richmond.

HEIFER CALF, 4 MONTHS AND UNDER 12

1, Midview Reveller's Pansy, Alfred F. Mistr, Jr., Richmond; 2, Belnemus Max Connie, C. N. Elam; 3, Midview Charmer's Laura, A. Mistr & Sons; 4, Beauhaven's Meadow Rose, J. Scott Parrish, Jr.; 5, Beauhaven's Jacqueline Jane, J. Scott Parrish.

HEIFER, 1 YEAR AND UNDER 18 MONTHS

1, Miniborya's Anna, J. Scott Parrish, Jr.; 2, Midview Royal's Bessie, A. Mistr & Sons; 3, Midview Valor's Grace, Alfred F. Mistr, Jr.; 4, Freegrove King's Sparkle, John N. Jackson; 5, Court Manor Moon Swallow, John N. Jackson.

HEIFER, 18 MONTHS AND UNDER 2 YEARS

1, Midview King's Lissa, A. Mistr & Sons; 2, Midview Charmer's Henrietta, A. Mistr & Sons; 3, Bright Light's Jennie, James W. Trent, Forest; 4, Sun-Blest Farms Valencia, J. Scott Parrish, Jr.; 5, Elkhardt's Frieda, George A. McKesson.

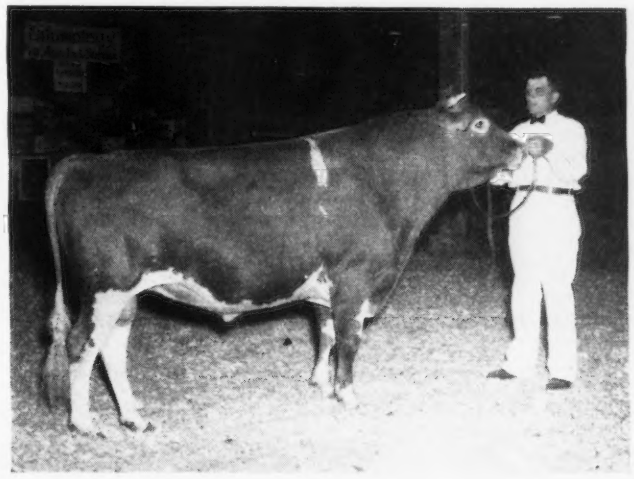

Midview Charmer's Reveller, senior and grand champion bull, owned by A. Mistr & Sons, Richmond, Va., with Tom Mistr.

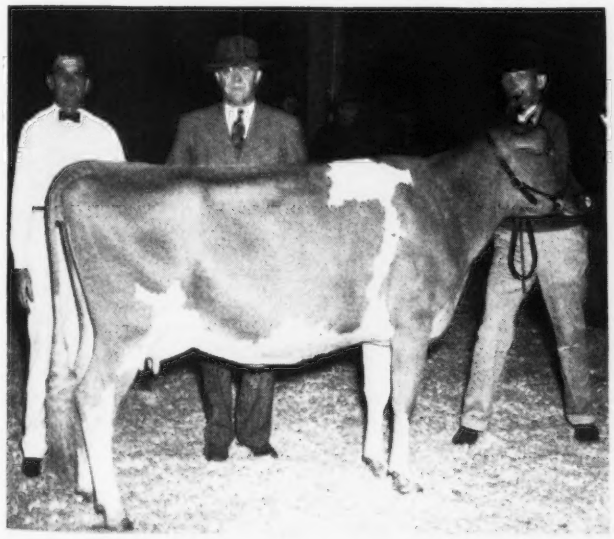

Midview Majesty's Hannah, senior and grand champion female, owned by A. Mistr & Sons, Richmond, Va., with Tom Mistr, Dr. J. H. Hilton and Slim Mistr.

Midview Reveller's Pansy, junior champion female, with Alfred F. Mistr, Jr., Richmond, owner.

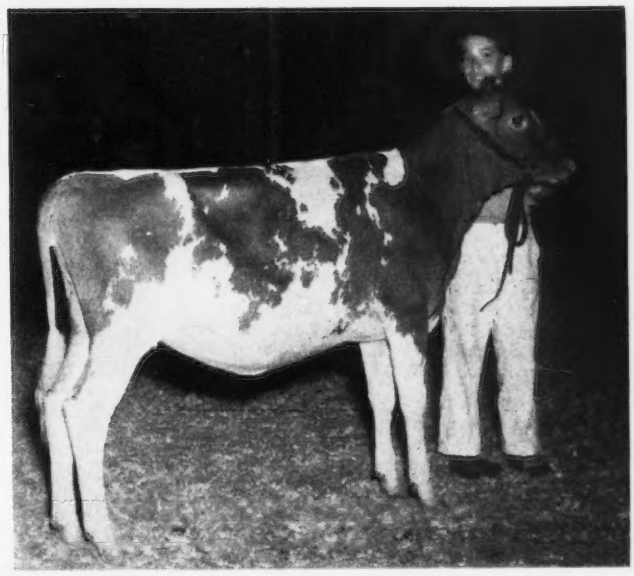

COW, 2 YEARS AND UNDER 3

1, Midview Chieftain's Jinny, A. Mistr & Sons; 2, Willowmere Maxim's Precious, J. Scott Parrish, Jr.; 3, Elkhardt's Evelyn, George A. McKesson; 4, Graceland La Noce Nan, F. Channing Smith, Herndon.

COW, 3 YEARS AND UNDER 4

1, Midview Majesty's Hannah, A. Mistr & Son; 2, Nannie of Vallity Farms, J. Scott Parrish, Jr.; 3, Graceland Max Chic, C. N. Elam; 4, Massie's Tillie Belle, George A. McKesson.

COW, 4 YEARS AND UNDER 5

1, Midview Charmer's Queen, A. Mistr & Sons; 2, Fairlawn Maxim's Hybrid, C. N. Elam; 3, Freegrove Hope's Pearl, John N. Jackson; 4, Elkhardt's Elsie, George A. McKesson; 5, Lucerne's Peg of Vallity Farms, J. Scott Parrish.

COW, 5 YEARS AND OVER

1, Langwater Gay Lass, A. Mistr & Sons; 2, Freegrove Princess June, John N. Jackson; 3, Matyiko's Giant Dimple Daisy, C. N. Elam; 4, Woodacres Royal Vianna, J. Scott Parrish; 5, Lady Jessie of Rosegill, George A. McKesson.

SENIOR AND GRAND CHAMPION BULL

Midview Charmer's Reveller, A. Mistr & Sons.

JUNIOR AND RESERVE GRAND CHAMPION BULL

Midview Royal's Dan, A. Mistr & Sons.

SENIOR AND GRAND CHAMPION FEMALE

Midview Majesty's Hannah, A. Mistr & Sons.

RESERVE GRAND CHAMPION FEMALE

Midview Charmer's Queen, A. Mistr & Sons.

JUNIOR CHAMPION FEMALE

Midview Reveller's Pansy, Alfred F. Mistr, Jr.

COW IN MILK, JUDGED ON UDDER ALONE

1, Freegrove Princess June, John N. Jackson; 2, Midview Majesty's Hannah, A. Mistr & Sons; 3, Freegrove Hope's Pearl, John N. Jackson; 4, Fairlawn Maxim's Hybrid, C. N. Elam; 5, Matyiko's Giant Dimple Daisy, C. N. Elam.

DAIRY HERD

1, A. Mistr & Sons, showing Midview Chieftain's Jinny, Midview Majesty's Hannah, Midview Charmer's Queen and Langwater Gay Lass; 2, J. Scott Parrish, Jr., showing Willowmere Maxim's Precious, Nannie of Vallity Farms, Woodacres Royal Vianna and Sun-Blest Farms Charlotte; 3, George A. McKesson, showing Elkhardt's Evelyn, Massie's Tillie Belle, Elkhardt's Elsie and Lady Jessie of Rosegill.

BEST THREE FEMALES

1, A. Mistr & Sons, showing Midview Chieftain's Jinny, Midview Majesty's Hannah and Midview Charmer's Queen; 2, John N. Jackson, showing Freegrove Prince's Janet, Freegrove King's Sparkle and Freegrove King's Favorite; 3, C. N. Elam, showing Graceland Max Chic, Belnemus Max Connie and Belnemus Max Verna; 4, George A. McKesson, showing Elkhardt's Joyce, Elkhardt's Frieda and Elkhardt's Judy.

GET OF SIRE

1, A. Mistr & Sons on get of Langwater Charmer; 2, John N. Jackson on get of Quail Roost King Samuel; 3, C. N. Elam on get of Quail Roost Prince Max.

JUNIOR GET OF SIRE

1, A. Mistr & Sons on get of Coldspring's Romulus Royal; 2, George A. McKesson on get of Midview Charmer's Lord.

PRODUCE OF DAM

1, A. Mistr & Sons on produce of Midview King's Louise; 2, John N. Jackson on produce of Patsy's Rose of Mayfield.

Indiana Annual Meeting

THE annual meeting of the Indiana G. B. A. was held at Lebanon on December 15, with the Guernsey breeders of Boone County as hosts. It may be recalled that Boone County was the settling of the first Guernsey 4-H calf club in America, that was organized on the so-called three-year plan, with the members owning their own calves. This group was organized in 1918, 30 years ago, with 27 calves imported from the Island of Guernsey by Charles L. Hill. In the summer of 1921, at the end of the third year of the project, a great show was held, with more than 600 people attending. That was the year when Karl B. Musser was field-man, and the late Robert Scoville, then president of The American Guernsey Cattle Club, was the judge. Victor Crane, Orville Nelson, Fred Siess, and several other Boone County breeders of those early days, were in attendance this year to help make the meeting of the Indiana G. B. A. to a degree a home-coming for Mr. Musser.

The business sessions during the day were attended by nearly 200 breeders, while the evening program was limited by facilities to 200. The evening program was one of the finest ever presented by a state association, with a marvelous meal, a Christmas program, three Santa's and gifts, dinner music by William Luhman of Purdue University, the best we have ever heard in the way of a barbershop quartette, "The Minor Chords" from Terre Haute, and finally, "The Night Before Christmas," read by Mrs. Jane Ward, Lebanon, while Mrs. Noble Ross, soprano, Frankfort, and the Minor Chords softly rendered "Silent Night," and Mrs. Verne McVey and her three-year-old daughter rocked by the Christmas tree. Even Karl Musser's second speech fitted the occasion and reminded the listeners of some of his well-known and appropriate editorials in the Journal.

The business session was packed full of interest, with President R. H. McMurtrie presiding. Again, as is the case with so many Middle Western State Associations, the acounts showed the operation for 1948 in red ink. The Indiana directors feel that the money was well spent for the good of the industry, but they realize that red ink cannot be continuous.

Secretary E. T. Wallace's report indicated a 15 per cent increase in female registrations in the state over 1947, and a slight decrease in bull registrations and in transfers. The state sales continue to provide fundamentally a selection service for Indiana buyers interested in purchasing selected breeding animals, although this year gave indication that out-of-state buyers were also beginning to recognize this service. Eighty-eight animals sold in the two state sales averaged $867.84, with the Indiana

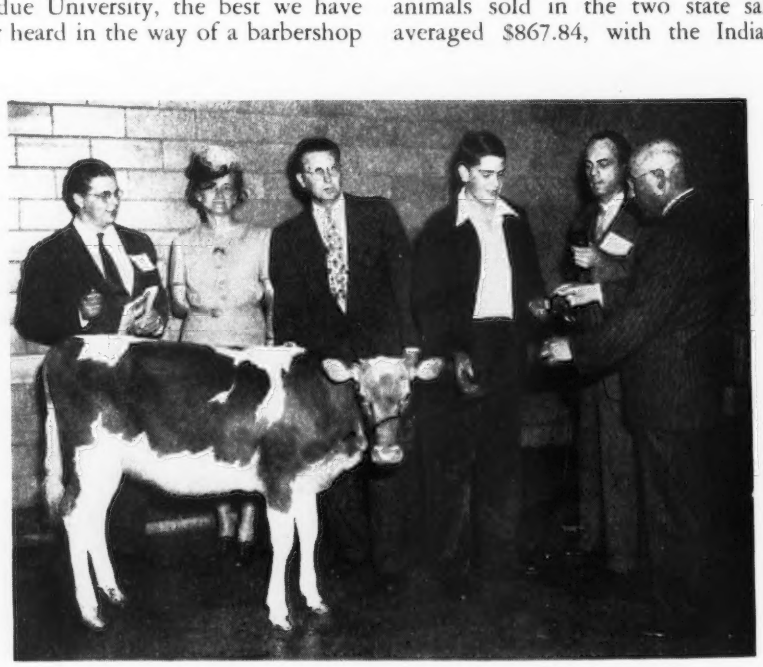

Presentation of Normandy Serene to Donald Mahoney, Argus, Ind., winner of the 1948 Farm Safety Contest sponsored by Radio Station WFBM, Indianapolis, at the Indiana Annual Meeting. L. to r.: Harry Hartin, agricultural editor Station WFBM; Mrs. Mahoney, Donald's mother; Kenneth Tate, manager of Normandy Farm, New Augusta; Donald Mahoney; Prof. F. R. Willsey, Dept. of Agricultural Engineering, Purdue, and Karl B. Musser, Secretary of The American Guernsey Cattle Club.

consignments holding their own. Guernseys again lead all dairy breeds in Indiana in production testing, with 89 Guernsey herds out of 105 on Advanced Registry test, and 80 Guernsey herds out of 210 on Herd Improvement Registry test.

The State Association continued to recognize longevity and usefulness by issuing certificates in recognition of life-recorded production by Guernsey cows still living and still owned by members of the Association. This year, 16 such awards were made, six of which were Gold, five Silver and five Bronze, making a total awarded of 61 Gold, 167 Silver and 444 Bronze. During the afternoon program, Prof. E. A. Gannon, extension dairyman for Purdue University, presented these certificates for 1948 to Dietrich Farms, Inc., Bremen; James T. and John L. Stephenson, Hoosier Mead Farm, Danville; Edwin J. Kendall, Indianapolis; A. W. Mahoney, Argos; Darius Kingen and Son, Muncie, and Mr. and Mrs. Roy McKee, Ladoga.

It was stated that 993 animals in 41 Indiana herds have been classified to date. There are 43 county or district organizations within the state that are actively promoting the Guernsey industry.

In the face of increased advertising on the part of the State Association, GOLDEN GUERNSEY sales for the year showed a 10 per cent decrease. This group possibly has one of the best inspection routines for GOLDEN GUERNSEY in America, under the direction of the Moseley Laboratories of Indianapolis. W. K. Moseley made a very instructive presentation of his work, indicating not only the very favorable results that had been obtained and the desirability for earnest cooperation by the breeders, but also the distinctly superior quality of GOLDEN GUERNSEY milk in Indiana from a sanitary standpoint, as compared to other so-called Grade A milk offered within the state.

The association awarded five certificates and two trophies for the best performance throughout the year in producing quality GOLDEN GUERNSEY milk as based on the Moseley inspections. The five certificates went to Earl Friend, Indianapolis (whose GOLDEN GUERNSEY milk goes to the Roberts Dairy); Bernard W. Mills, Flora (a patron of Borden's at Lafayette); Paul Hoover ,Goshen (Cloverleaf Dairy, Gary); Morris Sheets, Bremen (Prairie View Dairy, East Chicago) and Mrs. Paul G. Moffett, Indianapolis (Capitol Dairy). Two producers were tied for top, and accordingly, to one of these was awarded the large silver GOLDEN GUERNSEY milk pitcher and to the other the well-known GOLDEN GUERNSEY cream and sugar set. These went to Clyde E. Hinshaw, Fountain City, whose milk is retailed by the Wayne Dairy in Richmond, and Bert Dingley, Indianapolis, a patron of Roberts Dairy.

The association has participated along with the other breed associations in a Farm Safety contest, sponsored by Radio Station WFBM, in cooperation with the Agricultural Engineering Department of Purdue University. The Association and Normandy Farms, New Augusta, provided a Guernsey heifer, Normandy Serene. Kenneth Tate, manager of Normandy Farms, brought in the heifer, and a presentation was conducted under the direction of Prof. F. R. Willsey of Purdue, with Karl B. Musser finally making the formal presentation to Donald Mahoney, Argos. The second prize in the Guernsey division went to Robert Cramer, Marion, and the third prize to George Wiesehan, Holland.

The speaking program was outstanding. Lloyd Wescott, chairman of the GOLDEN GUERNSEY Council, from New Jersey, spoke to the group on GOLDEN GUERNSEY milk, and J. Frank Johnson, director of the GOLDEN GUERNSEY program, added further to the GOLDEN GUERNSEY presentation. Lawrence Rainey, manager of St. Albans Farms, St. Albans, Mo., gave an excellent discussion of herd management, but then old Jupiter Pluvious, for the first time within anyone's knowledge, really stopped Karl Musser, and all but stopped Mr. Loree. Mr. Musser had no sooner been introduced than the rain beat down in torrents on the roof of the Armory. He put everything he had into it, until his well-known bald head was the color of a beet, but no one could hear him, which was a tragedy. By the time Mr. Loree was introduced, the rain had let up, and a loud speaker had also been improvised so that, to a degree, Mr. Loree's talk could be heard. It was a tribute to both men to see the effort that the breeders made to try to hear them under the circumstances.

A Resolutions Committee consisting of Claude Potts, Lebanon, chairman, Irvin C. Scharf, Floyds Knobs, and George Smith, Marion, brought in five resolutions, one expressing appreciation for the life of, and sorrow at the passing of, Paul G. Moffett, and another indicating the support of the organization for the new International Dairy Exposition which is to be held at Indianapolis, October 8 to 15.

The Nominating Committee, consisting of Adam Riggin, Muncie, chairman, Mark Miller, Huntington, and Edgar Murray, Plymouth, named Howard O. Stouder, South Whitley, Warren B. McAfee, Hobart, and Clyde Hinshaw, Fountain City, as directors to succeed themselves, and they were reelected. After the meeting, the directors assembled and reelected the following officers: R. H. McMurtrie, Huntingburg, president; Clyde Hinshaw, Fountain City, vice-president; E. T. Wallace, Lafayette, secretary, and O. H. Dietrich, Bremen, treasurer.

Missouri Annual Meeting

THE 21st annual meeting of the Missouri G. B. A. was held at Columbia on December 6. The day was highlighted by a full program of business and planning, and in addition, timely comments by R. D. Stewart, Assistant Secretary of The American Guernsey Cattle Club, Floyd Greenburg, field representative who is moving to the Peterborough office, and Fred Madden, elongated Southwest field representative, who takes over his home state

Accomplishments for the Year 1948

GOAL	% ACCOMPLISHED
1. Regional meetings: Held last February in all districts.	100
2. Membership: Goal 350—obtained 290.	90
3. State Sale: 45 head averaged $575.11, 13 juniors averaged $342.30.	100
4. District Shows: Held in nine of 10 Districts.	90
5. Junior work: Junior sales at Columbia and Billings resulted in about 50 heifers being made available to juniors in about a dozen active clubs.	100
6. Official Testing: Eight new breeders started, two old ones discontinued.	80
7. Introduction of improved sires and better breeding: Gains made steadily, a number of bulls proved, and several new herds founded.	100
8. Type Schools, Classification: (a) State Type School, well attended, held at Repelmar Farms. (b) The following Missouri herds were classified: Joe Griesemer and Anthony Yonkman, Henle Holmes, George R. Nixon, Repelmar Farms, Seco Farms, Sunnymede Farms, and the University of Missouri.	100
9. Membership in The American Guernsey Cattle Club: Eight new, goal called for 10.	80
10. Cooperation with Interbreed Committee, Dairy Industries Council, and other agricultural organizations.	100

and Kansas in addition to the territory he now serves.

President L. R. Rainey, in his opening remarks, spoke of the accomplishments of 1948, and the work ahead for 1949. Professor A. C. Ragsdale, chairman of the Department of Dairy Husbandry, expressed pleasure, on behalf of the College of Agriculture, that the breeders came to Columbia for their meetings and for their cooperation in dairy affairs. H. A. Herman, secretary-treasurer of the Association, gave his annual report. Each year, goals are set up, and his report dealt with accomplishments for the year.

Nominations were received for honorary membership for J. F. Bryan, Bourbon; M. E. Wallis, Springfield, Oscar Grow, Moberly, and L. T. Melloway, Hannibal. All were elected on motion.

After a dairy lunch, served by the Students Dairy Club, University of Missouri, Robert D. Stewart, Assistant Secretary of The American Guernsey Cattle Club, was introduced and spoke of the pleasure in getting back to Columbia where he had first lived when he began work for The American Guernsey Cattle Club. He reviewed the work and the program of the national office, and called attention to the registry, testing and classification programs. He reported changes in the classification rules to the effect that when Excellent and Very Good cows have reached the age of 10 years they are not required to be presented for reclassification, and because of economy measures, temporarily at least, classification ratings will be discontinued in the Performance Register. November, 1948, led all previous records for GOLDEN GUERNSEY milk sales. He spoke of the use of dehydrated sweet potatoes to maintain milk color during the winter months, and urged that Guernsey breeders follow breeding, feeding and management practices that keep foremost the production of Guernsey milk of a rich color.

J. E. Crosby, assistant director, Agricultural Extension Service, Missouri College of Agriculture, spoke on the proposed Brucellosis control program for Missouri. Beginning in 1951, all cattle moved within the state will be required to have health certificates. The proposed measure will: (a) Provide free blood testing of all cattle and hogs in the state; (b) have free vaccination for calves, and (c) provide aid to counties in the state which do not have veterinarians. These three items will become effective just as soon as the State Legislature acts favorably on the proposed measure. In 1951, the health certificate clauses will take effect. The entire program will be on a voluntary basis, and the commissioner of agriculture is asking for $300,000 for this program for the next biennium.

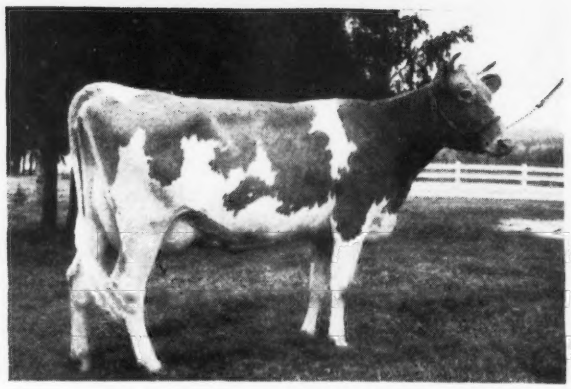

Gayhead's Im-manent, owned by Seco Farms, Arcadia, Mo., the 1948 leading Guernsey producer as well as the 1948 champion producer of all dairy breeds for Missouri.

Floyd Greenburg, field representative, spoke about the work of the registry division, and Guernsey progress in Missouri. He stressed the matter of building a herd on good cows and the best bull one could afford, as the matter of bull costs spread over a span of years is not very great. The matter of help on the farm was discussed with reference to housing and salary.

Fred Madden, who will succeed Mr. Greenburg in this territory as national field representative, was introduced and spoke of his pleasure in having Missouri added to his territory. He stressed the fact that the 1950 annual meeting of the Club will be in Oklahoma City, and that we should start early to plan the program as it affects breeders in the Southwest.

Each year, the State Association recognizes the highest records made by Missouri Guernseys. A rotating trophy cup is presented to the owner who is first in each division. Seco Farms, Arcadia, owned all five of the high cows, an accomplishment heretofore not attained by any other breeder in the state. The high cow was Gayhead's Im-manent. She produced 14797 lbs. of milk containing 820 lbs. of fat, Jr3—365—3x, to compile a figure of 927 lbs. of fat on a mature basis. The A. R. cup, provided by the Missouri G. B. A., was awarded to Seco Farms, and since this record was highest for all A. R. cows in the state, the Rotating Trophy Cup provided by the Missouri Dairy Industries Council likewise went to Seco. The Seco A. R. records ranged from 763 lbs., Jr4, to 835 lbs., 5yrs., actual records.

Lady Carol of Grand View Farm, a senior three-year-old owned by Anthony T. Yonkman, Billings, was highest in the Herd Improvement Registry Division, with 13888 lbs. of milk containing 626 lbs. of fat, and won the trophy cup.

In the D. H. I. A. division, A. N. Wagemann, Billings, for the third time, but not in succession, won the trophy with 6.08 cows averaging 9401 lbs. of milk and 459 lbs. of fat.

Directors were elected as follows: District 1, Don Sosey, reelected; District 4, Lawrence E. Funk, Windsor; District 7, Raymond C. Schonoff, Cape Girardeau, and director at large, M. E. Wallis, Springfield. At the Board of Directors meeting, all officers were reelected as follows: L. E. Rainey, St. Albans, president; C. L. Van Landuyt, Versailles, vice-president, and Dr. H. A. Herman, Columbia, secretary-treasurer.

Illinois Annual Meeting

THE annual meeting of the Illinois G. B. A. was held at the Pere-Marquette Hotel, Peoria, on December 13. Moving the meeting date back to December, to avoid the rough weather and bad traveling in February, did not help the attendance. The 115 people who actually sat down to dinner were 10 less than the reported attendance at the 1947 meeting at Urbana. Nevertheless, it was a good meeting, full of interest and optimism, and the facilities for holding it were excellent.

President Oliver M. Burton, Burton Lane Farm, Lake Forest, presided. Secretary Jesse E. Tuttle's treasurer's report showed a moderate net for the year. This association annually sets goals, and field-secretary George Campbell's report indicated that most of the goals had been attained. The notable exception was in the sale of

GOLDEN GUERNSEY milk, in which a decrease of eight per cent was reported. A 10 per cent increase in membership brought the total paid-up membership to 410. Each of the nine districts held parish shows, and all except one sponsored a type school. The annual sale was reported to have been the most satisfactory ever sponsored by the state association. It was held at Princeton, with 59 head bringing an average of $563.64. The publication of the Illinois Guernsey Gazette has been continued very successfully.

Certificates of Merit have been awarded to the outstanding Guernsey 4-H Club member in each county. A watch was presented to Richard Rader, Carlock, at the dinner the night before the state sale, in recognition of his having been named the outstanding Guernsey 4-H Club boy in Illinois for 1947. The association has joined with the other breeds forming an Illinois Purebred Dairy Cattle Association, which will sponsor a Junior Sale at Urbana on February 26. The Illinois G. B. A. adds one per cent to the commission on animals sold at their state sale. This one per cent is used for the promotion of the junior Guernsey work, and the fund is sometimes augmented by contributions.

A Resolutions Committee, consisting of Malcolm Boyle, Mundelein, chairman, Tony Van Cloostere, Vergennes, and John Cohrs, Jr., Tiskilwa, presented several resolutions, one of which calls for more complete examination of registration papers at local shows; another suggests that the association prepare a list of qualified Guernsey judges for local shows; other resolutions ratified the date of the meeting, and thanked those who had helped to make the meeting a success.

The Nominating Committee, consisting of Jesse E. Tuttle, West York, Dr. O. B. Kent, Barrington, and J. D. Milliken, Princeton, brought in the nominations of four directors who were elected as follows: District 3, Ed. Strickfaden, Pekin; District 6, Willis Shriver, Quincy; District 9, Tony Van Cloostere, Vergennes, and Director-at-Large, Delbert Kingston, Cary.

A representative of each district gave a report of the activities of its organization. Most of these indicated a type school, a parish show and in some instances a field day. Those districts that had animals that were part of the State Herd that won at Waterloo were proud of the fact. District 3 is the home of the champion 4-H Club boy; District 4 was host to the State Sale; District 5 held a night type school with an attendance of 300 people; District 6 gives local 4-H Club prizes. Glen Frey, Gilman, reported for District 1; Malcolm Boyle, Mundelein, and Dr. O. B. Kent, Barrington, for District 2; Ed. Strickfaden, Pekin, for District 3; J. D. Milliken, Princeton, for District 4; Raymond Green, Gibson City, and Orie Roeschley, Flanagan, for District 5; Russell Shriver, Ursa, for District 6; George Todd, Sullivan, and Jesse Tuttle, for District 7; Jesse Tuttle, West York, and William Foster, Sumner, for District 8, and Tony Van Cloostere, Vergennes, for District 9.

Before lunch, R. L. Holden, field representative of The American Guernsey Cattle Club, was called upon for a few remarks. Illinois was re-added to his territory on January 1.

The very satisfactory arrangements for the entire meeting were in charge of L. E. Dennis, Farmington, as chairman of the committee. Following lunch, Mr. Dennis introduced Mrs. Douglas Milliken, Princeton, who entertained with piano music, and Burl McPheeters, Canton, who sang, accompanied by Miss Mabel Grantage. The meeting was readjourned to the original location, and the group listened to inspiring and informative talks by J. Frank Johnson, supervisor of GOLDEN GUERNSEY, Peterborough; Karl B. Musser, secretary of The American Guernsey Cattle Club, and R. F. Loree, president of The American Guernsey Cattle Club. It is believed that this was the first time in the history of the Illinois Association that the president of The American Guernsey Cattle Club has addressed the annual meeting.

Following the meeting, the Board of Directors met with every district represented except District 1 and District 7. Oliver M. Burton was reelected president; J. D. Milliken, vice-president, and Jesse E. Tuttle, secretary-treasurer.

The group expressed the feeling that a number of standing committees should be appointed, to consist of an Executive Committee; a Milk Marketing Committee; a Junior Activities Committee; a committee on Livestock Sales, and a Publicity Committee. President Burton appointed vice-president Milliken, secretary-treasurer Tuttle, Director-at-Large Kingston, and field secretary George Campbell, as a committee to review the personnel of the organization, and bring in suggestions for these committees.

Mower County Meeting

THE Mower County, Minn., G. B. A. held its annual meeting on December 6, in Austin. The two directors, Wilbur Denison and Kenneth Ziemer, were reelected for a three-year term. A membership of 24 was reported. The second annual consignment sale will be held on March 26, at Austin, and much interest is being shown in the coming event.

George Chambers, field-man for The American Guernsey Cattle Club, was present and stated that Guernsey breeders are in a favorable position in producing and marketing their cattle and milk. He urged that 4-H Club work, testing, showing and advertising of Guernsey cattle be continued. A film, "Man Made Miracles," was shown by County Agent Liebenstein. Mr. Schutt, manager of the Marigold Dairies, discussed the problem of producing and distributing GOLDEN GUERNSEY milk.

This Association has taken an active part in promoting interests in 4-H Club work, and has donated several prizes to Guernsey winners at the Mower County Fair at Austin. A prize of $50 was awarded to Carl Kehret, Jr., for having grand champion female, while Delmar Staples was presented with an electric clipper for showing the reserve champion female. Four more prizes were given by the association in the form of free trips to the Dairy Cattle Congress at Waterloo, Iowa. These were won by Donald Madsen, Bruce Kehret, Gifford Spark and Gordon Barnes. A fifth trip was awarded to Virgil Narveson by Leonard Paape and Mark Staples. Carl Kehret awarded $5.00 to the first place winner, $3.00 to the second place winner, and $2.00 to the third place winner in dairy club calves. Eva F. and C. Irving Freeman awarded a show halter for the best showmanship, which was won by Delmar Staples.

A bus was chartered by the Association for a trip to the Dairy Cattle Congress the day Guernseys were judged, and 27 made the trip.

C. IRVING FREEMAN, Secretary

Burlington County Directors Meet

AT the meeting of the directors of the Burlington County, N. J., G. B. A. on December 20, it was decided to hold another heifer sale in conjunction with the annual field day. It is hoped that this sale, the second to be held by the association, will offer more heifers than last year. Plans are still tentative as to just how many animals are desired, and of what age.

Also discussed was the possibility of a one-day sightseeing trip to some of the prominent Guernsey herds in New Jersey, and it was agreed that such a trip will be arranged. Henry T. Child gave information on policies which are practiced by other county associations in the east, and a general dairy discussion was held.

Pecan Hill Dispersal

THE Pecan Hill herd, owned by B. Y. Vann, Thomasville, Ga., was dispersed on December 13. Adequate labor for dairy herds in that section of "Souf Georgia" is lacking, and this caused Mr. Vann to make such a decision. The appreciation of a good cow was realized at the time this herd was started, and a number of cows from good herds and with creditable records were purchased in sales and at private treaty as foundation animals.

The two top animals of the sale went to E. N. Parramore, Coolidge, Ga., and included Maxim Royal Duke, at $1,100, with C. P. Ashley, Ware Shoals, S. C., contending bidder, and Clear Springs Maxim F. Gladys, for $1,000, with Clear Springs Farm, Concord, N. C., contending bidder. Mr. Parramore also purchased eight other head. These animals have gone into a herd that was started late in 1947. The Parramore's, E. N., his wife, son and brother, have great things planned for their Guernseys as part of the other farm business.

Henry Herbener, Thomasville, Ga., and Saunderstown, R. I., purchased eight head. Five of these animals were heifers and daughters of Maxim Royal Duke. Mr. Herbener is establishing a herd in Rhode Island and making purchases that will be attractive additions.

Louis McL. Merryman read pedigrees with all the energy and vigor of days before his recent illness, E. M. Granger, Jr., was auctioneer, while John Merryman clerked and Louis Merryman, Jr., and John W. Bussey were ringmen. Forty-four head were readily sold for a total of $21,450, an average of $487.50. It is hoped that conditions will change so that B. Y. Vann will again enjoy a herd of Guernseys.

Following is the sales list:

C. P. Ashley, Ware Shoals, S. C.	
Pecan Hill's Vada Mae	$255
C. F.'s Merry Flower	410
J. P. Bass, Quitman, Ga.	
Pecan Hill's Veautiful Sue	225
Joe H. Bullard, Camilla, Ga.	
Pecan Hill's Vinnie Mae	325
G. Darbyshire, Moultrie, Ga.	
Quail Roost Lucky Noland (Bull)	525
Fanning Field's Jolly	535
Pecan Hill's Vora Mae	180
Pecan Hill's Vava	325
W. C. Fitzpatrick, Marianna, Fla.	
Fairlee Acres Maxim Faith	435
J. B. Guess, Denmark, S. C.	
Pecan Hill's Vabant	400
Pecan Hill's Valena	350
Pecan Hill's Vabantine	325
Henry Herbener, Saunderstown, R. I.	
Pecan Hill's Venus	550
Meadow Vista Ordinary	725
Pecan Hill's Veta	500
Fanning Field's Maxim Ludy	535
Pecan Hill's Vudy	475
Pecan Hill's Vollyette	500
Haywood Hopeful	410
Pecan Hill's Veauty	340
Louis Merryman, Sparks, Md.	
Duke's Lady Marie	210
Fred N. Metts, Dawson, Ga.	
Pecan Hill's Vora	345
Neisler Mills, Inc., Kings Mountain, N. C.	
Pecan Hill's Veautiful	385
C. W. Parramore, Thomasville, Ga.	
Pecan Hill's Victoria	400
Solomon's Patience	475
E. N. Parramore, Coolidge, Ga.	
Maxim Royal Duke (Bull)	1,100
Clear Springs' Maxim F. Gladys	1,000
Pecan Hill's Vabine	375
Pecan Hill's Vaba	450
Gippy Princess Coquette	525
Willow Brook's Mary Lee	460
Bryn Du Maxim Bountiful	635
Thatch Meadow Levity	400
Nightingale's Willow Witch	535
Pecan Hill's Volltene	300
Floyd W. Primrose, Madison, Tenn.	
Wakefield Patience	900
Fairview Duke's Caroline	800
Pecan Hill's Vacoral	325
James & John Sledge, Ty Ty, Ga.	
Pecan Hill's Valene	335
Dr. W. W. Turner, Nashville, Ga.	
Pecan Hill's Vamonette	775
Fanning Fields' Henrietta	700
Pecan Hill's Vacta Irene	625
Pecan Hill's Vampire	310
Pecan Hill's Vestiny	760

Curtiss Candy 4-H and FFA Project Sale

A TOP price of $650 was received for a Guernsey heifer at the third annual Curtiss Candy Company 4-H and FFA Project Sale, held on December 11, at the Farm, Cary, Ill. The heifer, Curtiss Candy P. Kathryn, was purchased by Willis Laesch of Normal, Ill.

The average of the 17 Guernsey heifers sold was $301. The second highest heifer sold was Curtiss Candy Iris, purchased by Walter Rankin of Lincoln, Ill., for $560.

Eight states were represented among the purchasers of projects, with bids being received from as far East as Maine, and from California in the West. The average for the 70 projects, representing eight different breeds of animals, Holstein, Guernsey, Brown Swiss, Ayrshire, Aberdeen-Angus steers, Shropshire Sheep, Yorkshire and Hampshire bred gilts, was $240.92.

Six youths were honored in a ceremony preceding the sale for outstanding work with projects purchased at the 1947 sale. Among them were three whose honors came from work with Guernseys. They were: Robert T. Henning, Coopersville, Mich., whose project, Curtiss Candy Levity Nora, won first prize and junior championship at the 1948 Michigan State Fair; Walter Rankin, Lincoln, Ill., whose project, Littlewood Callista, won first prize at the 1948 Illinois State Fair, junior division, and Arthur Schreiber, Jr., Columbus, Neb., whose project, Littlewood Clementine, won first prize at the 1948 Nebraska State Fair, junior division.

Robert Henning received a check for $200, Walter Rankin one for $142.50, and Arthur Schreiber a check for $100. The amount of the check in each case represented one-half the purchase price of the animal. The presentation was made by Otto Schnering, founder and president of the Curtiss Candy Company, who also awarded each with a trophy, a certificate of achievement, and a pin.

Otto Schnering (center), of the Curtiss Candy Co., Cary, Ill., is shown with the winners of the Curtiss Candy Farms Achievement Awards. Left to right: Walter Rankin, Lincoln, Ill.; Carl D. Black, Shelbyville, Ky.; Betty Joan Moser, Louisville, Ky.; Arthur Schreiber, Jr., Columbus, Neb.; Charles Daubs, McNabb, Ill., and Robert T. Henning, Coopersville, Mich.

The award winners and their parents were house guests of Mr. and Mrs. Schnering the day and night before the sale. Mr. Schnering was assisted at the presentation by Delbert H. Kingston, superintendent of livestock at the Curtiss Candy Farms. William E. Hunter, general manager of the farms, spoke briefly. Mr. Kingston later read the animal's pedigrees at the sale, at which Bud Seitz did the selling, with Harvey Swartz and Francis Darcey working the ring.

The Guernsey purchasers were: Arthur Schreiber, Jr., Columbus, Nebr., Curtiss Candy Cherry Blossom; Walter Rankin, Lincoln, Ill., Curtiss Candy Iris; Bruce D. Ellis; Cambridge City, Ind., Curtiss Candy Pear Blossom; Dale Bateman, Mansfield, Ill., Curtiss Candy P. Penelope; Willis Laesch, Normal, Ill., Curtiss Candy P. Kathryn; Lee Riggs, Evansville, Ind., Grenfel Major's Majorette; Paul Ristow, Jr., Cissna Park, Ill., Curtiss Candy Rose Petal; Dale T. Breeze, Lee, Ill., McKerrow's Glen Doris; J. L. Coots, Jr., Findsville, Ky., King's Topsy of Wrenwood; Dale Riggs, Evansville, Ind., King's Betsy of Wrenwood; Gordon Jagers, Annawan, Ill., Gladness of Locust Crest; Duane Kraft, Gilman, Ill., Locust Crest Slogan's Ramona; Gilbert Peart and Carl Brandon, Anderson, Ind., Star's Mirth of Locust Crest; Duane Clemans, Janesville, Wis., Locust Crest Slogan's Minnie; Robert Henning, Coopersville, Mich., Chesterluck Levity Diana; Wayne Mohr, Normal, Ill., Chesterluck Levity Vicky; Guy Christensen, Posen, Mich., Chesterluck Levity Fanny.

Kay County Sale

THE third annual O-K Guernsey Consignment Sale, sponsored by the Kay County G. B. A., was held on December 14, at Newkirk, Okla. Secretary W. R. Hutchison and President J. B. Harden had again led the way in planning and conducting a smooth running sale. The sale average was lower than last year, but was very satisfactory, with the sale fulfilling its purpose of making pure bred Guernseys available to new and small breeders in Northern Oklahoma and Southern Kansas.

Thirty-two head were sold for a total of $9,040, an average of $282.50. Five bulls averaged $257, while 27 females averaged $286.50. Twenty-three animals went to 17 different Oklahoma buyers and nine head were purchased by six Kansas breeders. Top buyer in the sale was George W. Gay, Oklahoma City, who purchased four head for a total of $1,055, while second high buyer was J. B. Harden, Ponca City, Okla., who took two head for $860, and the third top buyer was C. J. Graber, Newton, Kan., who purchased four head for $725.

Top animal in the sale was Meadow Lodge Climax's Judith, a nice five-year-old cow consigned by Kent B. Hayes, Meadow Lodge Farms, Oklahoma City, and purchased by Ray Gunterman, Ponca City, Okla., for $550. Second high animal was a bred heifer, Gaylord Levity's Peony, consigned by E. K. Gaylord, Oklahoma City, and purchased by J. B. Harden for $500.

Following is the sales list:

George Andrews, Blue Jacket, Okla.	
Gaylord's Iona	$460
Ray O. Baird, Ponca City, Okla.	
Majesty's Queen Lillian	280
Bert Brown, Pawnee, Okla.	
Gaylord King's Dancer (Bull)	310
Jim Butterfield, Kaw City, Okla.	
Fair Farm Fortune	225
Sunrise King's Sandra	240
Dale Crosley, Pratt, Kansas	
Meadow Lodge King George (Bull)	350
L. B. Duncan, Clearwater, Kansas	
Majesty's Belle's Lad (Bull)	160
Henry Eisenhauer, Newkirk, Okla.	
Lily Lane Lad's Valdo (Bull)	155
George W. Gay, Oklahoma City, Okla.	
Dina's Lady Sue	325
Fair Farm Frances	170
Golden Dew Esquire's Belle	220
Mar-Max Amelia	340
J. B. Goff, Arkansas City, Kansas	
Green Gables Minerva	300
C. J. Graber, Newton, Kansas	
Fortune's Queen Jean	165
Majesty's Nancy Girl	180
Majesty's Winifred	200
Majesty's Pauline	180
Ray Gunterman, Ponca City, Okla.	
Meadow Lodge Climax's Judith	550
Floyd Harden, Kildare, Okla.	
Richie's Golden June	250
J. B. Harden, Ponca City, Okla.	
Gaylord Levity's Peony	500
Gaylord Phil's Anna	360
Eugene Helton, Medford, Okla.	
Majesty's Marthie	320
Hopkins' Partner's Penny	355
Joseph C. Hovorka, Caldwell, Kansas	
Meadow Lodge Trueen	370
John Mapel, Newkirk, Okla.	
Golden Dew Bea	360
Donald Morris, Hennessy, Okla.	
Golden Gate Judy	220
Roy Neher, Oswego, Kansas	
Majesty's Western Noble Lady	200
F. W. Postelwait & Sons, Medford, Okla.	
Royal Kingman's Lady	225
John R. Sawatzky, Enid, Okla.	
Mike's Beverly Ann	330
W. A. Shaw, Yale, Okla.	
Golden Dew Chubby (Bull)	310
Henry Teich, Blackwell, Okla.	
Hall's Betty Lou	210
J. A. Thomas, Covington, Okla.	
Majesty's Gretchen	220

Glenn County Pure Bred Heifer Sale

ALL breeds cooperated in Glenn County, Calif., on November 13, for their first annual 4-H and FFA Junior Pure Bred Heifer Sale. There were 17 Holsteins, six Jerseys and 10 Guernseys, the latter ranging in age from one to six months.

Hi-Oaks Royal's Molly, consigned by J. W. Hale & W. D. Ingram of Gridley, topped the sale at $272.50, going to Allen Hill, Orland. Kenneth Matz, Orland, was the only buyer taking two head, his purchases totaling $495. The ten heifers totaled $2,225, an average of $222.50, with Bob Howard, Orland, as auctioneer and J. W. Hale, Gridley, reading pedigrees.

Following is the sales list:

Tommy Birch, Orland, Calif.	
Caliglenn Farm Crystal	$157.50
Lyndell Divine, Orland, Calif.	
Barnegat Golden Megara	195.00
Ray Guilinger, Gerber, Calif.	
Happyholme Regal Donna	250.00
Diane Hale, Gridley, Calif.	
Judges Ena	170.00
Perry Hibdon, Orland, Calif.	
Kenholme's K. Nugget	260.00
Allen Hill, Orland, Calif.	
Hi-Oaks Royal's Molly	272.50
Betty Jean Manns, Orland, Calif.	
Female	245.00
Kenneth Matz, Orland, Calif.	
Butterton Master's Ann	225.00
Beth of Sunny Chore Acres	270.00
Gale Spartin, Orland, Calif.	
Cloverdale Melba W. Mae	180.00

Merced Annual Meeting

THE Merced, Calif., G. B. A. held an annual election and business meeting on December 14, in Hilmar. It was agreed to continue the policy adopted last year of requiring all members of the county group to become members of the state organization, thus giving the Merced Guernsey breeders the distinction of being 100 per cent members of the state club. It was also voted to concede to the request of the state organization that the Merced group take charge of the lunch at the Western Guernsey Classic in April.

B. H. Hill turned over the gavel to the new president, Herman Kenney. Other officers unanimously elected were: B. H. Hill, vice-president; J. P. Brownlie, secretary-treasurer, and R. P. Mitchell and Robert Hurlbut, directors.

Arthur W. Telfer, field representative of The American Guernsey Cattle Club, attended the meeting.

San Carlos Sells Bull

SAN CARLOS DAIRY, owned by the Petan Company, Buellton, Calif., reports the sale of a bull calf to Davidson Bros., Santa Maria. They have a 450 pound herd average, which they attribute largely to the daughters of their previous San Carlos bull, so they returned for another to follow the old bull.

This one is by Sterlingold Prince Fearless, whose dam, Foremost Otelma, classified Excellent, '47-'48. The dam of the calf is San Carlos Evelyn, a long-time persistent producer.

Pennsylvania Farm Show

THE Pennsylvania Farm Show of 1949 proved again that it is an event that is looked forward to by breeders, not only throughout the host state, but by many from surrounding states. Veterans of many Farm Shows were in agreement that the Guernsey exhibit was not up to the standards of "years gone by" but, nevertheless, the large ringside of breeders took advantage of the opportunity to renew friendships and to generally find the day at the huge "Farm Show" most worth while.

Eleven exhibitors entered 89 animals in the open class, whereas in the 4-H section there were 32 entries. Grayce Farms, Dalton, Pa., took the large majority of the blue ribbons, winning 12, along with the two senior and grand championships.

The judge, C. R. Huston, Franchester Farms, Lyndhurst, Ohio, found in Honey Brook Farm Show Boy, exhibited by A. M. Kennel, Honey Brook, Pa., a calf, his junior champion male. The balance and blend of this bull proved to be superior over the other young male entries.

Fairlawn F. P. Jethro, a bull showing extreme depth and strength of shoulder, won the senior and grand champion-

(*Please turn to page 558*)

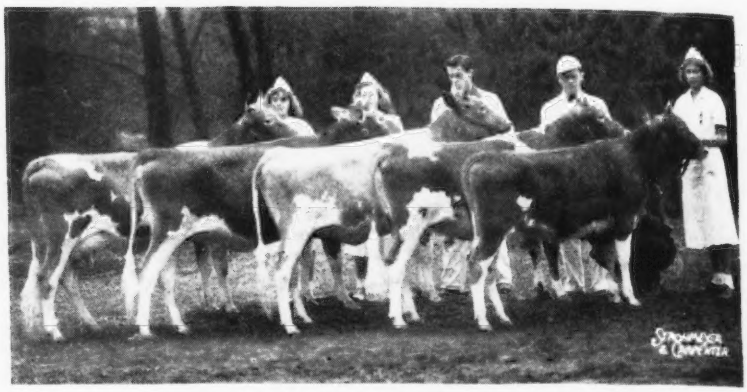

Clarion County 4-H Group, top county herd at the Farm Show. Left to right, Janet Yeany, Marlys Barto, Harold Miller, (holding animal for Janet Yearny) Clair Miller and Joan Gruber.

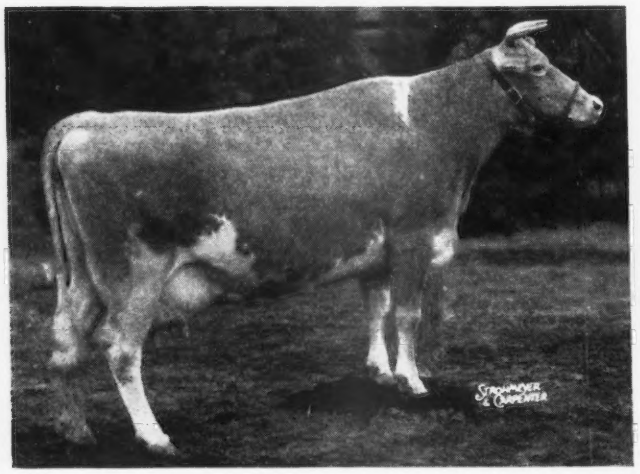

King's Millie of Bolton, senior and grand champion female, owned by Robert Y. Moffat, Grayce Farms, Dalton, Pa.

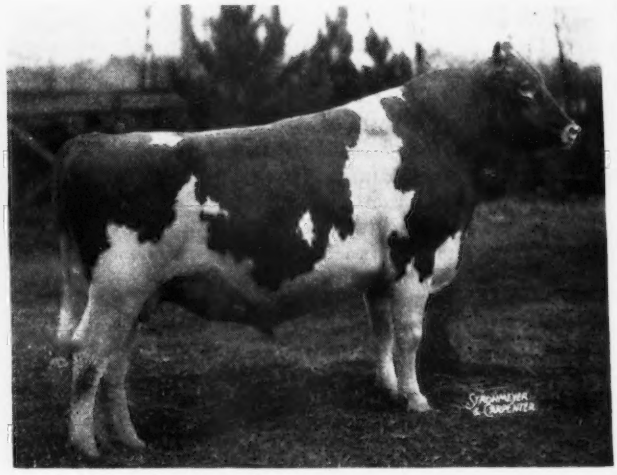

Fairlawn F. P. Jethro, senior and grand champion bull, owned by Robert Y. Moffat, Grayce Farms, Dalton, Pa.

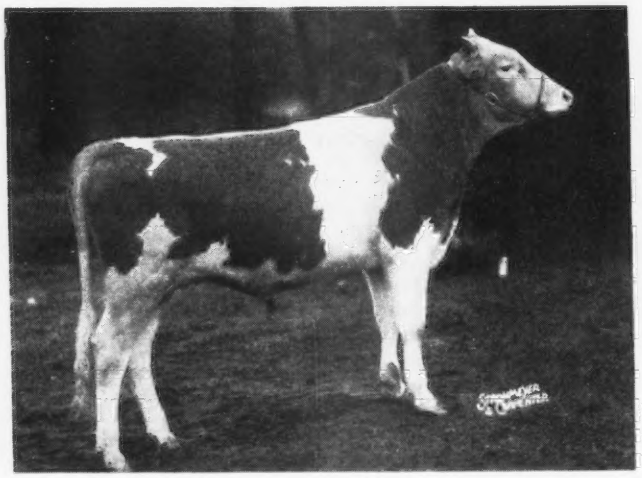

Honey Brook Farm Show Boy, junior champion bull, owned by A. M. Kennel, Honey Brook, Pa.

Foxburg's Knight's Nerissa, champion 4-H entry, owned by Marlys Barto, Sligo, Pa.

Home of . . .
High Test and Production

VISIT → **FLYING HORSE FARM**
South Hamilton, Mass.

TWO FOR YOUR CHOICE

1. FLYING HORSE FAIR PRIDE

Born: August 27, 1948
Sire: **ARGILLA FAIR ROYAL, A. R.,** a son of Flying Horse Farm Royal, A. R.

Full Sister to Sire of No. 1
Paternal Granddam of No. 2

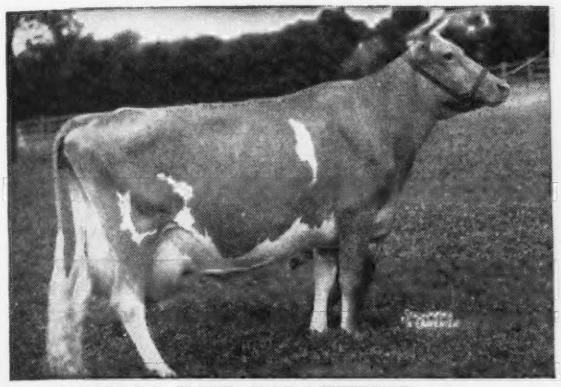

ARGILLA FAIR PALOTTERIE 3d
15900—810—CC
15907—823—AA
14631—704—6yrs—305C (2x)
Sold for $14,000
Topsfield Sale, 1945

His Paternal Granddam

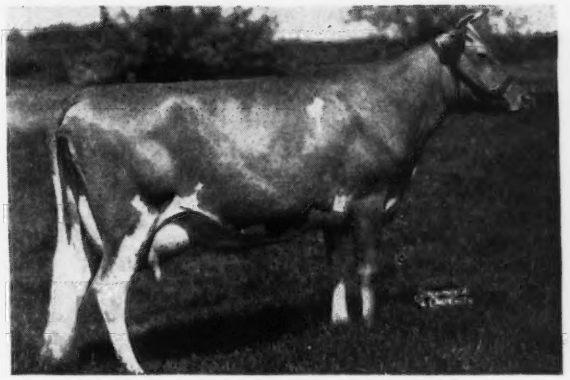

ARGILLA FAIR PALOTTERIE
14007—654—GG
15631—762—E
16536—760—AA

Dam: **FLYING HORSE ROYAL'S ELENA,** 12371—612—4G
On retest—5063—230—5yrs—365 in 94 days

2. BULL CALF

Born: December 20, 1948

His Sire

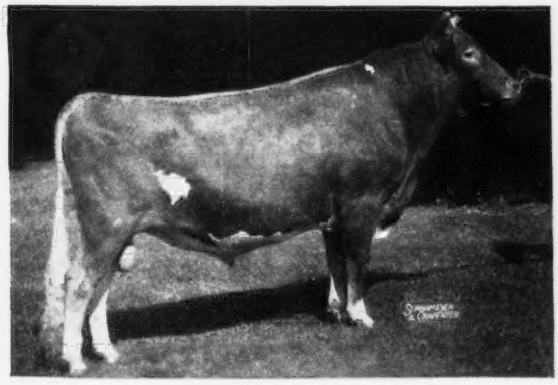

← Sire: **Argilla Royal Philosopher**

Sire of Argilla Royal Twilight, 15066—709—Jr2—365 in 323 days.
Philosopher sold for $28,500 and is by Alfalfa Farm Philosopher, a great show bull and out of Palotterie 3d (above).

Dam: **Chedco Tulip**
12498—676—F
A daughter of Chedco King of The Meads, A. R.

Send for prices and pedigrees on these young bulls

T. B. Accredited . . . Mass. Abortion Free No. 60

FLYING HORSE FARM • ***South Hamilton, Massachusetts***

Please address correspondence to . . . COREY C. GAREY, Manager — GRAHAM FOSTER, Herdsman

Floyd Barlow Retires

After a quarter of a century as field secretary of the Ohio G. B. A., Floyd S. Barlow retired on January 1. He has bought a house and an acreage and moved with Mrs. Barlow to Lemon Lane Lodge, Glenwood, Fla., which is in the central part of the state. He plans to live, fish and write, and had already started an extensive writing program before he left Ohio. Several recent articles of his writing have already appeared in Hoard's Dairyman and other publications.

Floyd S. Barlow

Floyd Barlow has served the breed well for a quarter of a century. During the year that Karl B. Musser was eastern field-man, back in 1920-21, the Ohio G. B. A. was reorganized, and was the first state association to employ a full-time field-man. At that time, James E. Harper was hired, and stayed with the Ohio Association for two years, or until he was hired away by the Massachusetts G. B. A., at which time the Ohio people employed Floyd Barlow as their field secretary. He had previously farmed and had been in county agent work in New York state. It is said that at the time he undertook the Guernsey work in Ohio, he was the highest paid county agent in New York state. At that time, Ohio was about the fourth Guernsey state in the Union, and after a quarter of a century of tough competition has risen to second place.

During this time, Guernseys in Ohio have increased from 7,500 to 44,391, an increase of 492 per cent. In the early days before the income was adequate, a few breeders donated as much as $4,000 a year to keep the Ohio G. B. A. running. For many years Mr. Barlow did the breed work, the milk work, advised breeders as to their breeding programs, helped them buy bulls, and he built the Ohio Guernsey News-Bulletin until in recent years it has been recognized as the most outstanding state Guernsey publication in the country. He inaugurated a state directory, the fourth edition of which has come out recently. The association's finances have been so handled until at the high time they had a surplus of something above $30,000, although this amount has been reduced somewhat in the last two years. However, it is to be noted that back in 1940, at which time Mr. Barlow was working alone, with one secretary, he serviced 43 Golden Guernsey distributors in Ohio and Michigan, ran 10 sales and did the other things that have been mentioned. The total commissions that year were $18,604.

During all these years he also has been active with the general dairy industry in Ohio. He, and a few others, were the principal wheel horses a few years ago in reorganizing the Ohio Dairymen's Association, out of which activity has come especially the marvelous summer field day held annually at the Experiment Station at Wooster. He has put in a great quarter of a century in Ohio, and his work is appreciated and he will be missed.

In the last few years the Ohio Association has employed three men. Their directors are proposing to go on for the present with the other two. R. W. Bishop has been designated as field secretary to do the livestock work and to be the responsible executive, and H. E. Denlinger has been designated as the supervisor of the association's Golden Guernsey activity throughout the state.

R. L. Holden

John D. Lassen

John DeWitt Lassen, Boulder Knoll Farm, Cheshire, Conn., a sanitation engineer with the Food and Drug Commission, died on December 19. Mr. Lassen was well-known throughout the State for his work in connection with the inspection of the ice cream industry, and he was active in 4-H Club work throughout New Haven County.

Orlin P. Craig

Guernsey breeders in Waukesha County, Wis., were shocked to hear of the sudden death of Orlin P. Craig, Mukwonago. Mr. Craig and his sons have built up one of the good Guernsey herds in the county, and Craigland Farm, too, has a wide reputation for the production of superior muskmelons.

Mr. Craig was prominent in Civic work and Church work, and was a member of The American Guernsey Cattle Club, having joined March 1, 1945. His son, James, will carry on with the farm that has been in the family for three generations. Guernsey breeders extend sincere sympathy to the family.

Chat . . .

Louis McL. Merryman, Sparks, Md., and R. D. Wilson, manager of Ben Tulloch Farm, Millbrook, N. Y., visited the Central Office recently. They were touring through New England selecting consignments for The Guernsey Sale, to be held at Trenton, N. J., in the spring.

Henry F. Ruschmann, Meadowbrook Farm, Bernardsville, N. J., provided attractive name plates for the speaker's table at the New Jersey annual meeting. William T. Queripel is the manager at Meadowbrook.

It is said that the ladies of the Ossian Church, Ossian, Ind., who served the dinner at the South Wind Dispersal Sale, baked 140 pies the day before the sale. "Hoosiers" evidently like their pies.

Harry Hank, Lone Oak Farm, Monongahela, Pa., reports the lease of his senior herd sire, Langwater Prince Charming, to Wayne Keener, Carmichaels, Pa.

Livestock Sales and Advisory Service

My experience in the selection of quality Guernseys has been profitable to my clients. I can also be of service to you if interested in a progressive breeding program.

Write or Phone **Tel. 1231-W**

STEWART RIVERS

FREDERICKSBURG, VIRGINIA

At FRANCHESTER FARMS

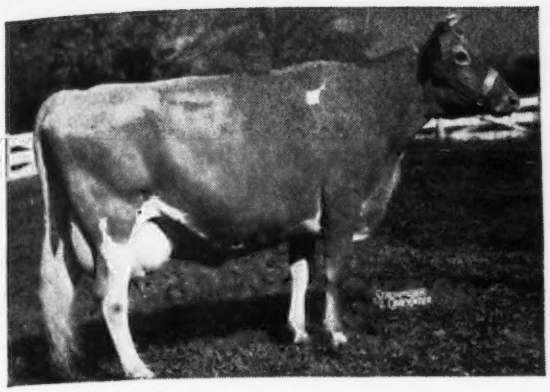

The CORONATION LEVITY Influence

10115—577—GG, 15252—867—A

2 A. R. daughters
CORONATION LEVITY GEM, 12745—647—B
FAIRLAWN LEVITY, 15099—705—6yrs—365 (pending)

3 A. R. sons
CHEDCO CORONATION KING, A. R.
CORONATION LEADER, A. R.
CORONATION LEVITY PRINCE, A. R.

Sold for $15,000

Comes through a son

GAYOSO LEVITY PEER

Sold for $10,000
Sire: PHILLIPS FAIRLAWN PEERLESS, A. R.
Dam: CORONATION LEVITY
10115—577—GG, 15252—867—A

Sire of:
11 immature daughters—
One milking, Gayoso Peers Fan, 63 days, 2725—110—Jr2.
Franchester P. Patriot, bull owned by Milo Paden, Mercer, Pa.
Franchester P. Performer, bull owned by Kenneth Smock, Noblesville, Ind.

And through a granddaughter and a great granddaughter

FAIRLAWN K. GAY LEVITY

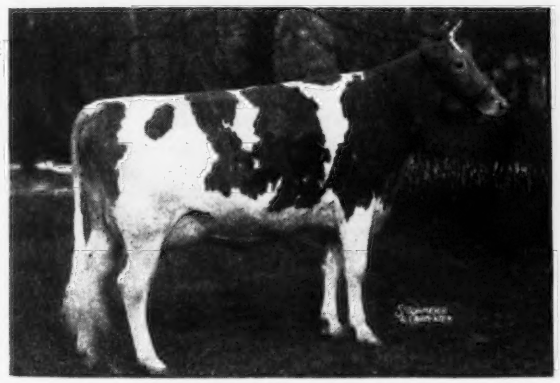

14978—730—Jr4—365C, GP '47

Dam of:
FRANCHESTER HANDY LEADER owned by Claude and Stanley Mangas, Union City, Ind., and Clyde Hinshaw, Fountain City, Ind.

GAY LEVITY is due May 29 by a service to Langwater Freeman.

FLYING HORSE COLONEL'S PATSY

12089—641—Sr2—365
E '47-'48

Dam of:
FRANCHESTER HANDY COLONEL owned by Bargar Bros., Jaebardale Farms, Jefferson, Ohio.

PATSY is due May 26 by a service to Franchester Free Majesty (Freeman—Riegeldale Melba's Coronet).

The members of our Coronation Levity family are transmitting to their calves a lot of scale along with smoothness and dairy temperament that is pleasing to the eye and a brand of "feed tub polishing" that is not found in many families. Write us about a bull from this family.

FRANCHESTER FARMS • Lyndhurst, Ohio

ACCREDITED FOR BANG'S AND T. B.

CHARLES B. BOLTON, Owner — C. E. EBY, Herdsman — C. R. HUSTON, Manager

WEY ACRES

Thiensville *Wisconsin*

HEADLINERS IN OUR HERD

★ **Wey Acres Lilian's Lustre** — 17998—914—Jr3—365C
A Class Leader — An Excellent Cow

★ **Hominy Hill Rosabell** — 13409—677—Sr2—365
Another Excellent Cow

★ **Curtiss Candy Levity Mary** — 13433—708—Sr2—365

★ **Chedco Iris** — 13545—735—Sr2—365

★ **Riegeldale Emory's Melba**

★ **Curtiss Candy Noble Deborah** — $10,500. Now on test.
A daughter of Primrose

★ **Riegeldale Ben's Melba** — Highest-priced Guernsey female
(**$28,600**)

These Are The Kind Of Cows That

Make You Take That Second Look

Why not plan to visit our herd and see these headliners
and all the other good cows in our herd.

YOU ARE ALWAYS WELCOME AT WEY ACRES AND WE WOULD CERTAINLY ENJOY SHOWING YOU THE HERD.

MRS. F. L. WEYENBERG, Owner
OTTO C. KLINE, Manager

• **Thiensville, Wisconsin**

Read What These Dairymen Did About It

Emerson F. Hoffman, Delta, Ohio: "I have been breeding purebred Holsteins for the past ten years. I had always hoped to have cows to sell with high production records. Just as I would have a few lined up to sell, Mastitis would set in and I would lose three or four cows which would eliminate those extra dollars I had hoped to receive from selling breeding stock. I also lost milk production and had high veterinary bills.

"Your Ohio distributor, Gordon Riley, called on me March 19, 1948, and installed a Marlow Milker. Now, eight months later, we have never seen a swollen quarter nor a speck of flaky or chunky milk in our barn to this date. Local veterinarians who have had contact with Marlow Milkers in several herds are recommending them highly.

"I can truthfully say that the Marlow Milker has eliminated Mastitis from my herd. Thank God that Gordon Riley demonstrated to me that *the Marlow Milker is the greatest milker in the world.*"

Andrew Skapyak, Clayton, Wis.: "In the past three years I sold 14 cows out of my herd because of Mastitis. I have used my Marlow Milker about two months, and my Mastitis has completely disappeared.

"My cows have increased a lot in production. The Marlow soon pays for itself in increased production and healthier udders.

"The Marlow Milker is *the best paying investment I ever made.*"

George J. Weidman, Cedarburg, Wis.: "I have not had a single udder flareup since using the Marlow Milker, and that is something I could never say before in all the years I've milked cows.

"I have a high-producing herd, all on test, producing from 500 lbs. fat as 2-year-olds up to over 800 lbs. fat as mature cows, all on twice a day milking.

"If only all dairymen would use the Marlow Milker, I am sure the terrible loss due to mastitis would be eliminated. For the sake of the dairy industry, *I hope that you sell every dairyman a Marlow Milker.*"

J. C. Marlow with his pride and joy—Minnesota State Champion junior 4-year-old Oostie Femco Alma Ideal with 875.10 lbs. fat, 19594.00 milk, 4.5% test. Broke former record by 185.80 lbs. fat and increased production over dam by 304.60 lbs. fat and 6395.90 lbs. milk. She is a daughter of J. C. Marlow's senior sire Femco Almas Only Son at No. 1 farm.

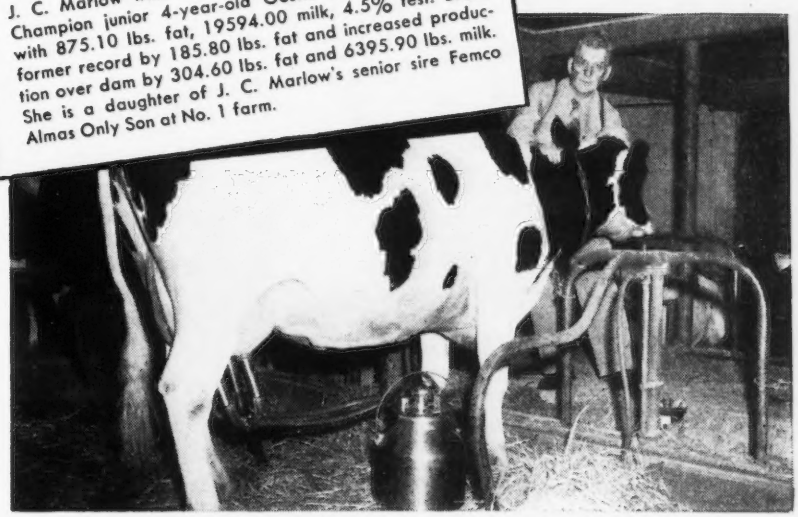

J. C. Marlow's 40 years experience selling and servicing milking machines and breeding purebred dairy cattle is built into the new, modern MARLOW, the milker with perfected low vacuum and a combination of features that eliminate the major cause of mastitis. It gets *all* the milk *faster* without irritation or stripping. *NO Pull . . . NO Tug . . . NO Crawl!*

90 DAY MONEY-BACK GUARANTEE
See your MARLOW Dealer for complete information

The MARLOW MILKER sales organization offers a real opportunity to men for full or part time work who would like to join an organization that is giving the dairy industry the greatest milking service in America today. We prefer to work with dairymen who can really appreciate that the name MARLOW will go down in history for the greatest contribution ever made to the dairy industry. This is your opportunity . . . *Write today,* giving an outline of your background and qualifications.

J. C. MARLOW MILKING MACHINE CO.
DEPT. G, MANKATO, MINN.

MARLOW MILKER

Definitely Easiest on Udders!

MAILED FREE! "40 Years a Milker Man"—J. C. Marlow's helpful, interesting story of a career devoted to better, more profitable milking.

I am a dairyman ☐ I would like to sell Marlow Milkers ☐

NAME _____ (Please Print)

TOWN _____

STATE _____

ARE "SHY BREEDERS" COSTING YOU MONEY?

USE SUPPL"E"MENT...

New Powdered Concentrate of Vitamin "E"

Have healthier cattle. Stop breeding failures due to lack of Vitamin "E". Many times more potent in the "fertility vitamin" than natural sources such as wheat germ oil.

Ontario Breeder says—"25 services settled the first 24 cows bred in our herd this past summer after using your Vitamin "E" Supplement. This compares with 41 services last year. We now feel we can plan our calf crop and get it when we want it."

WRITE FOR *FREE* BOOKLET
—"Vitamin E in Livestock Feeding"

Mathews Supplements
Dept. 9, Box 1412—Rochester 3, N. Y.

Money Back
TRIAL OFFER!
4 lb. package
(Equivalent in Vitamin E to 4 gals. of wheat germ oil)
$5.00 POSTPAID
TRY IT on the next 5 cows you want to get with calf. If not satisfied, your money will be refunded.

**Trademark applied for.*

PREVENT LEG SWELLING

and foot trouble in your herd by spreading a half inch Unicrete floor over your old concrete. Used for years in many dairy barns. Your own men can easily do the work. Send for circular and prices.

UNION PRODUCTS CO., 1254 West 70th St., Cleveland 2, Ohio.

Chat . . .

R. D. Bradford, Bradford's Dairy Farm, Alma, Mich., writes that Bradford's Bertha Lass, a six-year-old, has had six calves, including two sets of twins, all very healthy. She also has three good H. I. records.

Stimulating Effect of Spring Pasture on Milk Production Now Obtainable Throughout the Year!

Why do cows suddenly increase their milk production when turned out to pasture in the spring? This question occurs to every dairy farmer every spring when he sees cows that have been milking for months suddenly show a big increase—almost like a new freshening. Is it because the tender new grass is more succulent and more palatable or because it contains a higher percentage of water than the winter feed?

Nature's Secrets Revealed

While the complete answer is not yet known, research workers have learned enough about young, fresh grass to enable dairy farmers to obtain this highly valuable effect of spring pasture the year around. Experiments have shown that milk production can be maintained in the dead of winter simply by applying this newly discovered secret to grass and hay management. Several bits of scattered information—apparently unrelated—finally led to the solution. Experiences suggested that the secret might not lie in the greater palatability, succulence or higher water content or in the balmy spring weather.

"Unknown Factor" Discovered

Dairymen in Pennsylvania, Ohio, and other states noted sudden increases in milk production similar to that produced by spring pasture when they fed quick dried chopped hay that had been cut when quite immature, dried lawn clippings, and dehydrated alfalfa meal. Experiments showed that young grass contains a "factor"—heretofore unknown—that stimulates milk production in an easy, natural way without injury to the cow's health.

This "factor" exists only at a certain stage

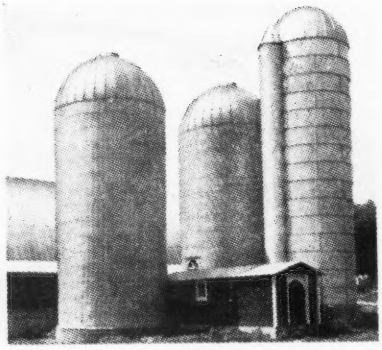

of growth, is quite perishable, and disappears entirely as grass matures.

Haymaker Preserves "Factor"

Fortunately, a new method of haymaking, the Martin Haymaker which preserves the milk producing "factor," has been developed. The Martin system includes field chopping, wilting in the field, and curing with a fan in the Haymaker which preserves the leaves, vitamins and proteins in the hay—as well as the milk producing "factor." And, in addition, the Haymaker method saves from ⅓ to ⅔ in time and labor.

Martin Silo

To round out the grass farming and feeding program during the winter months, the Martin Silo provides succulent green feed which also preserves the milk producing "factor" if the Martin system is followed.

MARTIN STEEL PRODUCTS CORP.
215 Longview Ave., Mansfield, O.
Please send complete information on:
☐ The Martin method of curing and storing chopped hay ☐ The Martin Haymaker ☐ Silo ☐ Corn Cribs ☐ Grain Bins ☐ Barns ☐ Utility Buildings

Name_____
Address_____
City_____ State_____

Frederick John Geurkink

FREDERICK John Geurkink, Baldwin, Wis., died on December 12. Mr. Geurkink was 82 years old at the time of his death, and was a well-known Guernsey breeder for many years. He had milked Guernseys by hand for 52 years. This great number of years in breeding and milking Guernseys is an achievement in itself, but Mr. Geurkink may be even better known through his six sons, who are all active in the dairy industry, five engaged in breeding and managing registered Guernsey herds.

Roy and Fred have Guernseys on the home farm at Baldwin. Walter is a veterinarian, has a small herd of Guernseys at Chickasha, Okla., and will be remembered as the capable manager who helped select the foundation for Judge S. W. Hayes' Meadow Lodge Farms, Oklahoma City. Alvin owns some Guernseys and is farm manager for the Tom Cooper Farms, Ardmore, Okla. Earl also owns Guernseys and is farm manager for the Jerry Oven Guernsey Farm, Enid, Okla. Howard owns dairy cattle of another breed, and Mr. Geurkink's only daughter, Earl's twin sister, married a dairyman.

Mr. Geurkink's work and that of his sons has done much toward the development of good Guernseys.

Third Elm Lane Bull for Mulligan

FRED MULLIGAN & SONS, Selma, Calif., have recently purchased their third bull from Elm Lane Farm, owned by Mrs. Leona H. Todd, Fresno, Calif. This time they bought Elm Lane Heather's Fashion, an in-bred son of McDonald Farms Fashion, by the old senior herd sire, and out of his own daughter, Elm Lane Heather. "Heather" has completed a record of over 700 pounds of fat in 365 days, on machine milking, and is high cow in the Elm Lane herd.

WHERE TO BUY GUERNSEYS

WISCONSIN

FOR SALE: Four bred heifers, registered, excellent type and breeding, also a few heifer calves.
CARL CROSBY
BAY CITY

Registered Guernsey Herd—Very nice. 20 cows, 5 bred heifers, 5 yearlings, 6 calves. T. B. and Bang's tested. Herd average 437.2 Fat.
TIM LAWLER
Cooper Road, Kenosha

Look at Tractors Like Livestock

● All pigs have two eyes, four legs, a curly tail and a grunt. It's the proportion of parts and efficiency of production that make the differences among them. Same way, all tractors have engines and gears, axles and wheels. It's the proportion of parts, quality of materials and production capacity that put Case tractors in a class by themselves. By their records for performance and ENDURANCE they have earned the highest respect from farmers with the widest tractor experience.

For hauling, haying and cultivating on any farm, or all the work on small to medium farms, the all-purpose Case "VAC" is a lot of tractor at a popular price. It is a full 2-row size; pulls a 2-bottom plow in most soils, one-bottom in tough conditions.

Whether it's a cow that puts more milk in the pail . . . a steer that puts more meat on its bones . . . or a tractor that puts more acres behind you . . . what it really means is the thing that counts most in today's farming—higher *yield per man.*

With the mighty Model "LA" shown above, one man does as much plowing, disking and other heavy work as two men do with average-size tractors. He gains time in rush seasons, saves half the labor, has lower costs per acre for fuel and upkeep. His tractor has much longer life.

There are 20 great models in four power groups. See your Case dealer now. Write for tractor catalog; state size that fits your farming. J. I. Case Co., Dept. B-38, Racine, Wis.

The full 2-plow "SC" has eager engine power, sure-footed traction, and gear speeds to get extra capacity with all implements of 2-plow rating, under difficult as well as normal conditions. Its extra power gives better performance with corn picker and other power-take-off machines.

Stepping up into the 3-plow class with the Case "DC" is the way to do an average week's heavy work in four days. It's compact, easy to handle as smaller tractors. Its fuel-saving fourth gear does light work at low engine speed, reduces wear and tear, prolongs tractor life.

• • • • CASE • •

WHAT'S IT COSTING YOU

to raise a good calf?

FILL IN YOUR OWN COSTS

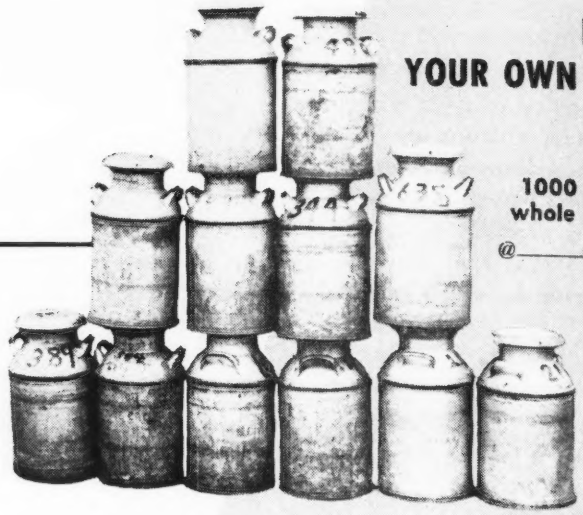

WHOLE MILK ALONE

Each one of your calves will require about 1000 lbs. of whole milk to get a good start in life, if fed milk alone.

1000 lbs. whole milk @_____cwt.=____

MILK & CALF MEAL

Even when feeding a good calf meal — a calf will require up to 400 lbs. or more of whole milk — that's still expensive.

400 lbs. whole milk @_____cwt.=____

100 lbs. of calf meal or pellets =____

Total ____

KAFF-A FEEDING

When you feed Kaff-A, a calf requires only 18 pounds of whole milk and about 100 lbs. of calf meal — to be fed with grain; for with Kaff-A you (1) wean calves safely at 10 days, (2) grow big healthy calves, (3) replace milk with a calf food *made mostly from milk.* Each pail of Kaff-A makes 250 lbs. of Kaff-A and water solution. Buy it from your milk hauler or feed dealer today.

2 pails KAFF-A $10.00

100 lbs. calf meal or pellets ____

18 lbs. whole milk ____

Total ____

KAFF-A

THE DAIRYFOOD FOR CALVES

CONSOLIDATED PRODUCTS COMPANY

Danville, Illinois

MAKERS OF SEMI-SOLID CHICK EMULSION • SEMI-SOLID "E" EMULSION • SEMI-SOLID PIG EMULSION AND KAFF-A

PENICILLIN for MASTITIS
Amazing results reported. Low cost. Write for particulars to—
ANCHOR SERUM CO., Indianapolis, Ind.

SAVE UP TO $12 a Ton
BROWER *Whirlwind* FEED MIXER
Easy to use. 3 sizes . . . mixes 700 to 3000 lb. batches in 10 minutes. All steel, lasts for years. Over 8000 in use. WRITE for catalog today.
EASY TERMS
BROWER MFG. CO., Box 1262, Quincy, Ill.

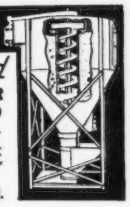

Vaccinal Immunizing . . .

(Continued from page 533)

demonstrated in the serums of the animals 90 days after injection.

Live cell suspensions of the mucoid-growth phase have been prepared in the form of a vaccine. The vaccine has been injected subcutaneously into adult, pregnant and non-pregnant cattle in 24 privately owned herds to determine its capability of engendering an active immunity against brucellosis.

Each of the 24 herds contained animals showing serological evidence of brucellosis, and in most of them, infected animals had been present only a short time before the vaccine was administered.

Of the 772 adult animals in the herds that were negative to the agglutination test at the time of the injection of the mucoid vaccine, 23 became reactors and 25 suspicious reactors during a 12 to 14-month observation period. There were 33 abortions in this group. Only nine of 33 aborting animals became positive reactors.

The effect of the mucoid vaccine on the course of the disease was determined in 197 positive reacting, and 158 suspicious reacting adult animals in the 24 herds used in this study. Forty-four of the positive animals were sold before the end of the year after injection. Of the 153 that remained in the herds, 20 became negative to the agglutination test before the end of one year. Of those that showed a suspicious reaction on the initial agglutination test, 62 became negative and 27 became reactors during the period of observation. The disappearance of agglutination titers in animals in these two groups may not have any significance insofar as the injection of the vaccine is concerned.

The mucoid vaccine was injected into 73 adult animals in three herds containing no reacting or suspicious reacting animals. At the end of a one-year period all were showing negative reactions to the agglutination test.

There was noted a slight, but not significant, reduction in the milk flow of lactating animals shortly after the injection of the vaccine.

amazing, automatic *Condé*

MILKER WASHER

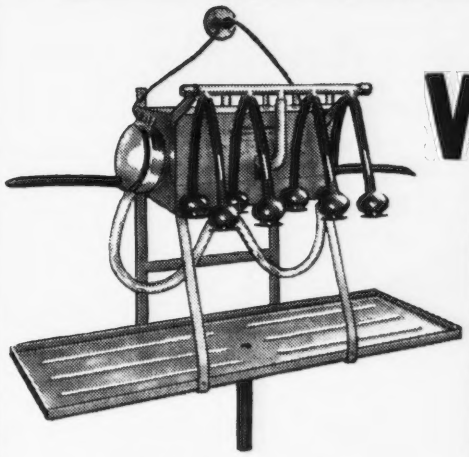

Washes ANY Milker
CLEANER,
EASIER,
100% FASTER,
with WARM or COOL water
•
Prevents costly milkstone
•
Reduces bacteria
•
Gives longer rubber life

It was bound to come. Someone had to do it. It was long overdue! And here it is—this amazing new Conde' Milker Washer.

For years milk producers have been up against inspection troubles, time and labor wasted in cleaning the milker and parts, hot water problems, milkstone formations, worn rubber parts, etc.

This revolutionary Conde' Washer solves them all—easily, simply, economically— with an entirely new principle. No more boiling water—you can use either warm or cool water! No taking apart—no separate scrubbing of parts—no reassembling! Water, with detergent, under forced circulation, reaches EVERY part of machine and tubes touched by milk. Thorough sanitation, at an average saving in time of 30 minutes per unit. Think of the time and labor you can save!

Write for folder "How to Save $365 a year". It answers many questions, tells you how YOU TOO can solve your milker sanitation and labor problems

FAMOUS *Condé* MILKER

Are your "quality" cows INSURED against permanent injury by the milker you use? Is hidden bacteria in damp pipe lines cutting your profits, or causing inspection troubles? Will YOU be forced to install "bacteria traps"? Avoid these and other problems by installing Conde' equipment. Write for folder "The Conde' Milker".

Condé WORLD'S FINEST MILKING EQUIPMENT
Milking Machine Co., Inc. Sherrill, New York

Chat . . .

Allen Poe, farm manager at William L. Bork Memorial Hospital, Chattanooga, Tenn., reports that at an average age of three years and three months, 24 cows in the herd have 24 A. R. records which average 11946 lbs. of milk and 602.07 lbs. of fat.

"KANT-KOM-OFF"
COW COVERS
PATENTED

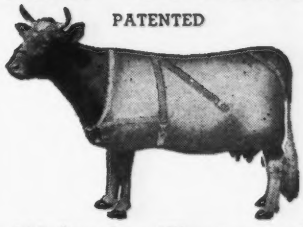

Write for Illustrated Price List
R. LÄACKE CO.
1033 W. Walnut Street
Milwaukee 5, Wisconsin

THINK OF IT!

SUCCESSIVE PEAKS OF 55-75-82 93-94-96 IN SIX LACTATIONS

Mr. F. W. Tullis, Farfields Farm, Monroe, Michigan, with Farfields Princess Ollie May Echo.

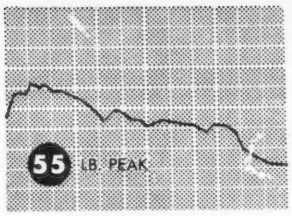

1ST LACTATION

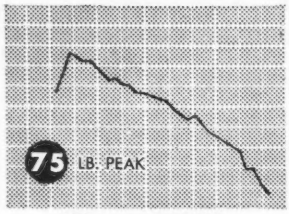

2ND LACTATION

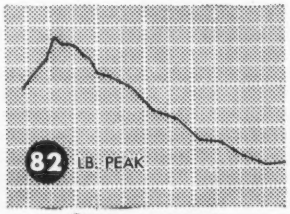

3RD LACTATION

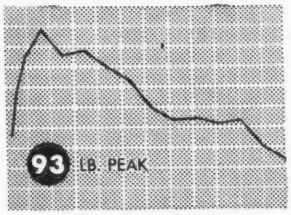

4TH LACTATION

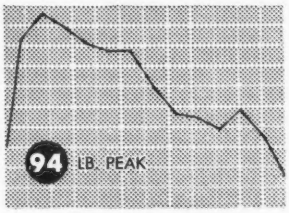

5TH LACTATION

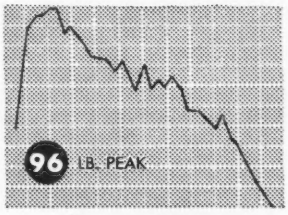

6TH LACTATION

This cow produced 132,007 lbs. of milk and 4,455.4 lbs. butterfat in these six lactations.

Look at the outstanding record (at right) of Farfields Princess Ollie May Echo. She was a fine producer on her first lactation . . . but look how the Larro Feeding Program *consistently increased* her peak with each successive lactation. That's proof that a good producer can actually become a *better* producer when fed the Larro way. It's proof that Larro *"Farm-tested"* Dairy Feed gets the *top profit over feed cost.* It's doing it for successful dairymen all over America . . . and it can do it for you. See your Larro dealer today.

Free: Write us today for a free copy of the remarkable record charts of Farfields Princess Ollie May Echo.

L-1870

General Mills

Larro

Farm-tested

DAIRY FEED

Address Dept. 10, at our nearest office

DETROIT (2)—SAN FRANCISCO (6)—CHICAGO (4)

General Mills Larro FEEDS Farm-tested

Buy at the Bullseye!

Pa. Farm Show . . .

(*Continued from page 584*)

ship award for his exhibitor, Robert Y. Moffat, Grayce Farms, Dalton, Pa.

In the female division, a heifer, Monitor's Dolly, exhibited by J. N. & Dorothy R. Rissler, Honey Brook, Pa., topped the calf class and was later made junior champion. The calf, shown in rather rough condition, had tremendous strength of heart and blend that could not be denied by Judge Huston.

The first place aged female, King's Millie of Bolton, showed a strong udder attachment and hind leg, and was made the senior and grand champion female to give Grayce Farms their second winner.

The Sewickley Guernsey Club Rotating Trophy, that is awarded annually to the grand champion 4-H entry, was won by Marlys Barto, Clarion County, on her two year-old heifer, Foxburg's Knight's Nerissa. She was joined by Jeanet Yeany, Clair Miller and Joan Gruber to win the plaque offered by the Pennsylvania G. B. A. to the top 4-H county herd. This is the third time Clarion County has won this award, so it is now in their permanent possession. Frank Miller, the county agent in Clarion County, has been untiring in his efforts to assist the youngsters in their efforts.

Douglas Cassel, Dauphin County, won the model cow offered by The American Guernsey Cattle Club, in winning the 4-H fitting contest, and Kay Cassel of Dauphin County won a like award for being the top showman.

The exhibitors in the open show included: Marlys Barto, Sligo; Foster E. Billheimer, Drums; Guy R. Brehm, Lancaster; Kay Belle Cassel, Hummelstown; Mrs. Catherine Georeno, Chester Springs; A. M. Kennel, Honey Brook; Ira M. Kennel, Atglen; F. B. Konhaus, Mechanicsburg; Robert Y. Moffat, Dalton; J. N. & Dorothy R. Rissler, Honey Brook; Morris L. Schnupp, Mohnton; Janet Yeany, Mayport, and J. Earle Yerkes, Jr., Pipersville.

Following is a list of awards:

POSITION WANTED—Herdsman. Guernsey Experience. Capable full charge. Married. No children. Prefer Northern Illinois or Indiana area. References.

Box 20
Guernsey Breeders' Journal
Peterborough, New Hampshire

WANTED—Herdsman for registered Guernsey Herd on A. R. test. Excellent opportunity for young married man with proper experience and education. Give full information in first letter including references. Location, Western Michigan.

Box 22
Guernsey Breeders' Journal
Peterborough, New Hampshire

Jamesway Equipment

REG. U.S. PAT. OFF.

SAVES 1½ HOURS

EVERY DAY . . . INCREASES MILK 10%

Says Ignatz Buescher, Venedy, Ill., farmer

Gone forever—1½ hours of needless, tiresome, back-breaking drudgery! In its place, Mr. Buescher has gained *extra* time to do all his chores even better. That extra time plus Jamesway equipment means higher production — *bigger* profits!

"I save up to 30 minutes a day with Jamesway stalls and stanchions," Mr. Buescher says. "I save an hour with my Jamesway water cups. Add to that the time I save with Jamesway ventilation and other equipment and you can see how I have cut my chores 1½ hours. My herd is easier to handle and my milk check has increased 10%."

Now's the time for you, too, to modernize with Jamesway! Drudgery is *expensive!* Don't let it rob you of precious time and money. Jamesway equipment costs surprisingly little. Lasts for years and years. See your dealer. For literature, write James Mfg. Co., Fort Atkinson, Wis., Dept. GB-249

Ignatz Buescher, right, tells Jim Batton of Mascoutah Equipment Co., how Jamesway water cups have increased milk production.

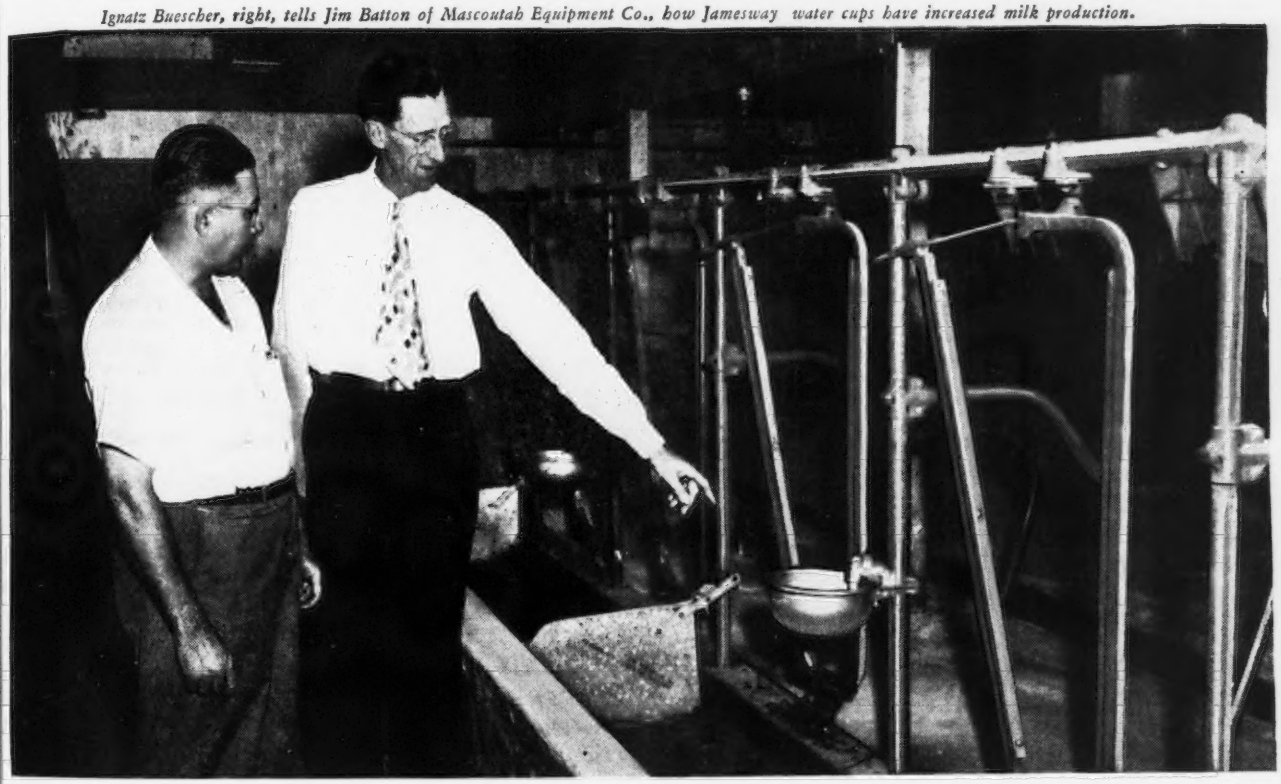

√ Check this Jamesway Chart to see how much time you can save

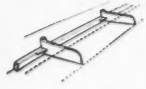

☐ Save an hour a day with Jamesway barn cleaner.

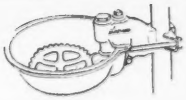

☐ Save up to 30 Min. utes a day with Jamesway water cups.

☐ Save up to 40 minutes a day with Jamesway feed truck.

☐ Save time and feed with Jamesway "Pork Maker" hog feeders.

YOUR EQUIPMENT & HOUSING Jamesway MORE MILK EGGS MEAT DEALER

The World's Largest Manufacturer of Barn and Poultry Equipment

James Mfg. Co.

Ft. Atkinson, Wis.
Elmira, N. Y.
Oakland, Calif.

See the FUTURE COW IN YOUR 4-MONTH-OLD CALF

In your mind's eye what does your future cow look like? If that 4-month-old calf is big-framed, vigorous and rugged, you can just about bet on the kind of cow she'll make. Strong, well-built calves usually forecast big, deep-bodied, heavy-duty milkers with dairy quality written all over them. Thousands of dairymen, growing calves the Purina Way, are getting these big, trim calves — calves without flabby milk-fat and big "milk paunches." They feed Purina Calf Startena. Why don't you do the same? Buy Calf Startena, at your local Purina Dealer's Store — the Store with the Checkerboard Sign.

RALSTON PURINA COMPANY

Buffalo • St. Louis • Denver • Los Angeles

"I save two months' milk-feeding with Calf Startena and it grows a big-framed calf besides," says Harold Brunemeier of Spencer, Iowa. "I'm breeding my heifers at the same size but 3 to 6 months earlier on the Purina Plan. That saves me a lot of feed and lets my heifers pay their way sooner, too."

SEE THE *Difference* PURINA MAKES

BULL CALF, 4 MONTHS AND UNDER 12

1, Honey Brook Farm Show Boy, A. M. Kennel; 2, Grayce Farms G. Perfection, Robert Y. Moffat; 3, McDonald Farms King Norton, Ira M. Kennel.

BULL, 1 YEAR AND UNDER 18 MONTHS

1, Grayce Farms G. Cavalier, Robert Y. Moffat; 2, Entry, F. B. Konhaus; 3, Honey Brook Sharon's Winner, A. M. Kennel.

BULL, 18 MONTHS AND UNDER 2 YEARS

1, Entry, J. Earle Yerkes, Jr.; 2, Entry, F. B. Konhaus; 3, Honey Brook Valor's Hero, A. M. Kennel.

BULL, 2 YEARS AND UNDER 3

1, McDonald Farms Gov Lothario, Mrs. Catherine Georeno; 2, McDonald Farms Supreme Lou, A. M. Kennel.

BULL, 3 YEARS AND OVER

1, Fairlawn F. P. Jethro, Robert Y. Moffat; 2, Churn Creek's Valor's Valiant, A. M. Kennel.

HEIFER CALF, 4 MONTHS AND UNDER 12

1, Monitor's Dolly, J. N. & Dorothy R. Rissler; 2, Brookside Laurel, Kay Belle Cassel; 3, Entry, Robert Y. Moffat.

HEIFER, 1 YEAR AND UNDER 18 MONTHS

1, Grayce Farms G. Sunflower, Robert Y. Moffat; 2, Trindle Springs Rosetta, F. B. Konhaus; 3, Goodleigh Grenadier Rosie, Foster E. Billheimer.

HEIFER, 18 MONTHS AND UNDER 2 YEARS

1, Grayce Farms F. S. Enchantress, Robert Y. Moffat; 2, Frewvale Jane, Morris L. Schnupp; 3, Meadow View's Red Blossom, Guy R. Brehm.

COW, 2 YEARS AND UNDER 3

1, Damian Lenore, Robert Y. Moffat; 2, Foxburg's Knight's Nerissa, Marlys Barto; 3, Tulip Charm of Mayport Valley, Janet Yeany.

COW, 3 YEARS AND UNDER 4

1, Bondwick's Gloria, A. M. Kennel; 2, Brooknill Romulus Bess, Robert Y. Moffat; 3, Trindle Spring Doris, F. B. Konhaus.

COW, 4 YEARS AND UNDER 5

1, Brooknill Romulus Favour, Robert Y. Moffatt; 2, Brooknill Romulus Primrose, Robert Y. Moffat; 3, McDonald Farms Pre Jennie, Mrs. Catherine Georeno.

COW, 5 YEARS AND OVER

1, King's Millie of Bolton, Robert Y. Moffat; 2, Pharaoh's Jane of Honey Brook, A. M. Kennel.

SENIOR AND GRAND CHAMPION BULL

Fairlawn F. P. Jethro, Robert Y. Moffat.

JUNIOR CHAMPION BULL

Honey Brook Farm Show Boy, A. M. Kennel.

SENIOR AND GRAND CHAMPION FEMALE

King's Millie of Bolton, Robert Y. Moffat.

JUNIOR CHAMPION FEMALE

Monitor's Dolly, J. N. & Dorothy R. Rissler.

JUNIOR GET OF SIRE

1, Robert Y. Moffat on get of Grayce Farms Fairy's Star; 2, F. B. Konhaus on get of Woodacres Royal Levity Master; 3, Ira M. Kennel on get of Spar Hill Belle's King.

SENIOR GET OF SIRE

1, Robert Y. Moffat on get of Coldspring's Romulus' Anchor.

PRODUCE OF DAM

1, Robert Y. Moffat on produce of Brooknill Patricia; 2, A. M. Kennel on produce of Pharaoh's Jane of Honey Brook; 3, F. B. Konhaus on produce of Agnes of Rose Point.

BEST THREE FEMALES

1, Robert Y. Moffat; 2, A. M. Kennel; 3, F. B. Konhaus.

(Please turn to page 563)

PROOF *not promises!*

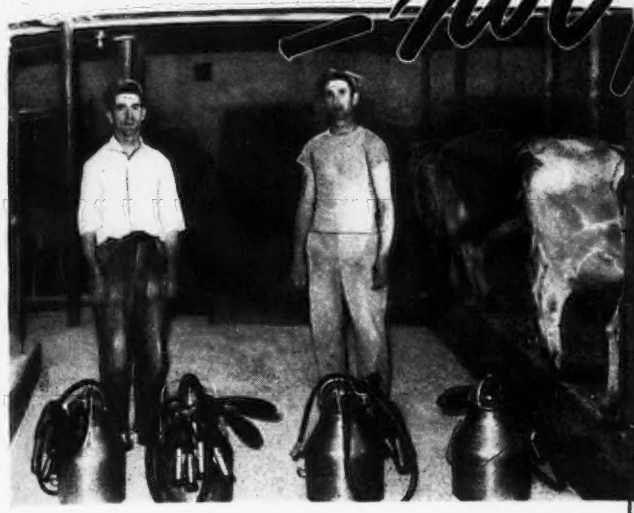

30 YEARS OF DE LAVAL MILKING...AND MORE TON-OF-GOLD COWS THAN ANY OTHER HERD IN THE WORLD!

Famous Brigham Farm, St. Albans, Vt., has used the De Laval Milker on its great herd of home-bred Jerseys for 30 years. Every cow in this herd has been milked twice a day throughout her entire lifetime with the De Laval. As evidence of udder health and proper milking during this long-time program we offer the following:

•

- **10-year herd average is 513 lbs. butterfat on more than 100 cows.**
- **For seven successive years herd average on more than 100 cows exceeded 500 lbs. (See table.)**

Year	Cows	Milk	Test	Fat
1947	111	9942	5.3	530
1946	127	10529	5.29	543
1945	143	10058	5.24	527
1944	141	10171	5.11	520
1943	127	10053	5.26	529
1942	112	10116	5.11	517
1941	124	9739	5.26	512

(Each yearly average is a record for the Jersey breed)

- **81 Brigham Farm bred, owned and developed cows have Ton-of-Gold Award. (More than any other herd in the world.)**
- **586 individual records have been made exceeding 500 lbs. fat per year.**
- **178 exceeded 600 lbs; 5 exceeded 700 lbs.**
- **272 cows have made 1000 lbs. of fat or more; 87 have lifetime records from 2000 to 2999 lbs. fat; 44 from 3000 to 3999; 18 from 4000 to 4999; 13 from 5000 to 5999 and 6 over the 6000 lbs. fat or 3-ton total.**

•

Mr. E. H. Brigham, owner, says: "We have had a De Laval Milker since 1919 or about 30 years. It has never injured a cow's udder or teats and always milks thoroughly and uniformly."

Cesaire Lacoste, herdsman, says: "With the De Laval Magnetic Speedway Milker we milk 57 cows in 57 minutes with 2 men operating four units. On other farms I have used 3 other makes of milkers. De Laval Milkers are best in every respect and always milk cleanly and uniformly."

When are *you* going to change to the new De Laval Magnetic Speedway Milker—for healthier udders...maximum production per cow ...greatest profits?

"magnetic heart"

ONLY DE LAVAL

Only the De Laval Magnetic Speedway Milker gives you the "Magnetic Heart" which assures UNIFORM milking and which means highest milk yield per cow, greatest profits.

De Laval

THE DE LAVAL SEPARATOR COMPANY

165 Broadway, NEW YORK 6

427 Randolph St., CHICAGO 6 · 61 Beale St., SAN FRANCISCO 5

The De Laval Separator Company, Dept. 15-Q
165 Broadway, New York 6, N. Y.
Please send me printed matter on:

☐ De Laval Milkers ☐ De Laval Water Heaters
☐ De Laval Separators ☐ De Laval Milking Truck
☐ De Laval Freezers ☐ De Laval Can Hoist

Name _____
Town _____ RFD _____ State _____

THE BEST WAY TO INVEST TODAY'S FARM DOLLAR...

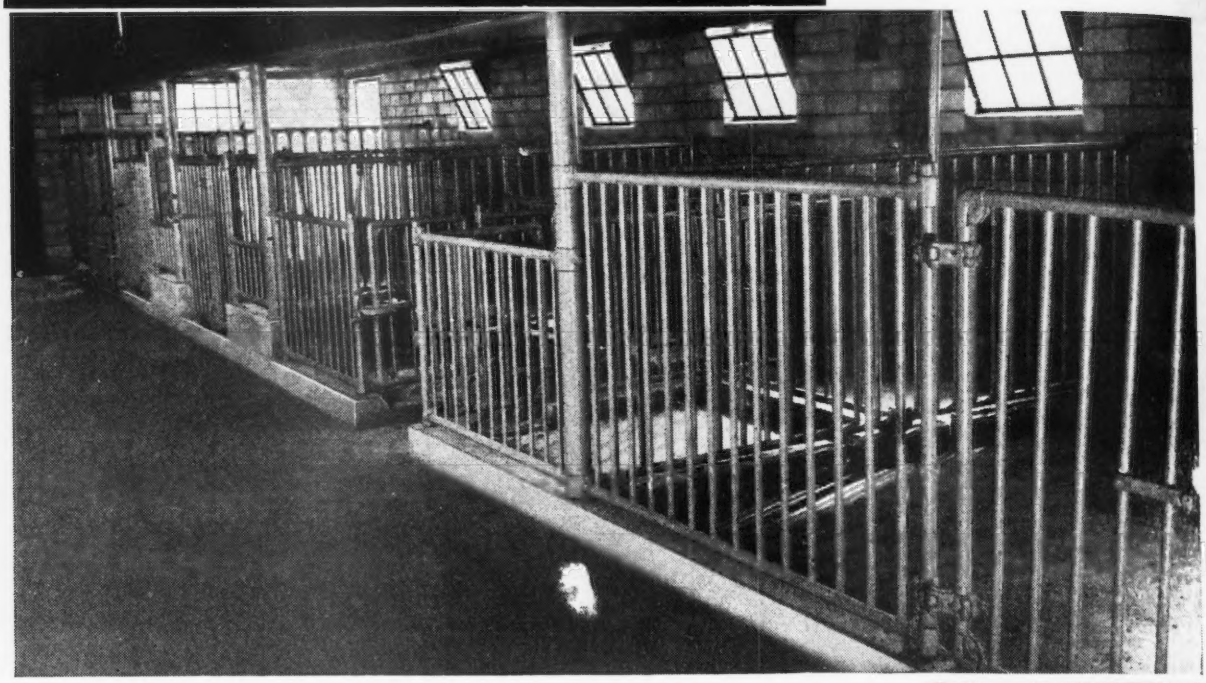

...LOUDENIZE*

**Modernizing with Louden Equipment*

Louden steel animal pens are designed for greater comfort, convenience and sanitation. They show off your stock to the best advantage and they're built to outlast your barn. Like all Louden equipment, Louden stock pens will save you time—labor—feed—AND HELP YOU MAKE MORE MONEY.

So, when selecting barn equipment for the protection and health of your valuable young Guernseys and mature animals—see your nearby Louden dealer. He can help you Loudenize, the best way to invest today's farm dollar.

In 1867, Louden developed the first hay carrier, to establish the barn equipment industry. Ever since, Louden has led in developing "firsts", including All-Steel Stalls, Individual Automatic Water Bowls, Litter Carriers, Flexible Door Hangers. Latest Louden "first" is the Hi-Dri Hay Dryer, the completely prefabricated steel unit for safely mow-curing loose, chopped or baled hay.

Steel barn equipment is today's best buy—an outstanding value in terms of farm income. And—for the best in barn equipment, look to your Louden dealer—he can also arrange to secure for you the services of the Louden factory representative and the Louden Agricultural Engineering Department. If you don't know his name, write us.

VENTILATION

IRON CLAW FORK

FEED TRUCKS

WATER BOWLS

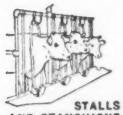

STALLS AND STANCHIONS

HAY TOOLS

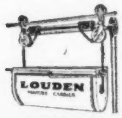

LITTER CARS

THE LOUDEN MACHINERY CO. Fairfield, Iowa — Albany, N. Y.

LOUDEN since 1867 always first in **BARN EQUIPMENT** . . . and Barn Plan Service

THE

FMC

HAYMAKER

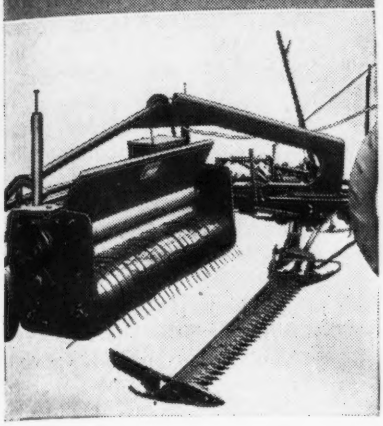

Field drying time is cut in half when you have a *Haymaker*. Your hay is richer in vitamins and nourishment and the retention of color and aroma makes it more palatable to livestock. Haymaker hay is 'super' hay, and as a result brings more profit to you. Quick drying saves vitamins and keeps hay green and fragrant even after months of storage. More profit whether you sell commercially or feed to stock.

BALE AND STORE

HAYMAKER hay at 21% to 28% moisture content. In favorable weather, this is obtained frequently in 6 hours. Whatever the weather conditions, the HAYMAKER will cut drying time in half.

VITAMIN "A"

(CAROTENE) and other food and vitamin values are retained because drying takes place through the stem, not the leaf. Plant juice remains, and more leaves stay on because of quicker drying.

FRAGRANT HAY

with more color and food value is appealing to stock. Elimination of coarse sharp stems means that stock will consume ALL of heavy-stemmed first cutting.

MORE PROFIT FOR *YOU*

The *Haymaker* is simple in operation. Directly behind the cutter bar is a rotating pick-up which passes the hay through two steel rollers with just the right pressure to crack the thick stems without losing the juice from the plant.

The hay is then dropped back on the ground where it dries so speedily that *Haymaker* owners say, "What you cut before 11:00 you can bale before 7:00." The *Haymaker* cuts a 7 ft. swath and operates on power take-off on a regular two-plow heavy duty tractor (except under unusual hill conditions).

TRAVEL POSITION. HAYMAKER swings around behind tractor for road transport or entry through farm gates. Ingenious connection makes this shift of position quick, simple, easy.

JOHN BEAN

DIVISION OF FOOD MACHINERY & CHEMICAL CORP.

LANSING 4, MICHIGAN

DAIRY HERD

1, Robert Y. Moffat; 2, A. M. Kennel.

COUNTY HERD

1, Chester County.

4-H DIVISION

HEIFER CALF, UNDER 12 MONTHS

1, Brookside Laurel, Kay Belle Cassel; 2, Entry, Karl Hellerick; 3, Brookside Romulus's Mary Jane, Cleon S. Cassel.

HEIFER, 1 YEAR AND UNDER 18 MONTHS

1, Goodleigh Grenadier Rosie, Foster E. Billheimer; 2, Leasure Run Levity Cosy, Clair Miller; 3, Prince's Bonamy, Douglas Cassel.

HEIFER, 18 MONTHS AND UNDER 2 YEARS

1, Meadow View Red Blossom, Guy R. Brehm; 2, Gardenia's Perfect One, Janet Yeany; 3, Trindle Spring Rose, James Barger, Jr.

COW, 2 YEARS AND UNDER 3

1, Foxburg's Knight's Nerissa, Marlys Barto; 2, Tulip Charm of Mayport Valley, Janet Yeany; 3, McCullough's Margo, John Watson.

State Champions

ARKANSAS

Sr2 305C 2X — Owen's Place Marcella 1019452, 7989 pounds milk, 325 pounds butter fat (579 T. M.). Breeder, H. C. Horneman, Perrysville, Ind. Owner, H. R. Sharp, Springdale.

COLORADO

5yrs. 305C 3X — Melodie Lane's Perfidia 769260, 10157 pounds milk, 550 pounds butter fat (904 T. M.). Breeder and owner, Wallace I. Kaufman, La Salle.

CONNECTICUT

Jr3 305C 3X — Nyala Supreme Favorite 966661, 9238 pounds milk, 530 pounds butter fat (915 T. M.). Breeder and owner, F. T. Bedford, Greens Farms.

DELAWARE

Jr4 305C 3X — Dononia of Monterey 771802, 14098 pounds milk, 749 pounds butter fat (915 T. M.). Breeder and owner, Howard J. White, Middletown.

IDAHO

Jr4 305C 2X — High Line Faith 810289, 14080 pounds milk, 715 pounds butter fat (610 T. M.). Breeder, William F. Boehlke, Buhl. Owner, A. L. Reeb, Meridian.

ILLINOIS

Jr4 HIR — Patsy Jane of Meadow Lane 770084, 16359 pounds milk, 847 pounds butter fat (1095 T. M.). Breeder, Hudson Brothers, Berrien Center, Mich. Owner, Curtiss Candy Company, Cary.

Jr3 HIR — Patsy Jean of Meadow Lane 832563, 14174 pounds milk, 717 pounds butter fat (1095 T. M.). Breeder, Hudson Brothers, Berrien Center, Michigan. Owner, Curtiss Candy Company, Cary.

MASTICS® Are Effective

Mastitis requires prompt and really effective treatment. With MASTICS, adequate local treatment can be applied by anyone without using syringe or tubing (see illustration). One or two treatments in each quarter have been reported to cure 92.6% of cases treated.*

MASTICS FOR MASTITIS†

MASTICS—the original penicillin bougies—are wax-like sticks with special tapered points, each containing 25,000 Units of Penicillin "G". Inserted in the teat, MASTICS dissolve in the milk to medicate all parts of the teat lining, cistern and large ducts. Dated and stored under refrigeration to insure potency, MASTICS come sealed in foil to reduce breakage, to prevent contamination and to act as an applicator. MASTICS are sold only through the Veterinarian. His advice means safety for your herd. If your Veterinarian cannot supply you, send us his name and address.

*Veterinary Medicine, Dec., 1946
†Caused by Strept. agalactiae

The Martin Laboratories
MASTICS
WEST CHESTER, PENNA.

F. E. MARTIN, V.M.D., President and Director

COMBINED BULL CONTROLLER

Furnished assembled with solid brass marker plate. Can be controlled above the bull ring and below.
Price $4.50 Postpaid
Write for folder which shows our Cattle Markers.
GOLDEN ARROW FARMS
Dept. 9 Huntington, Indiana

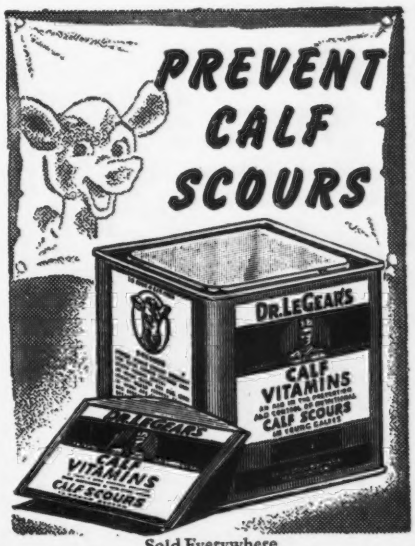

Sold Everywhere
DR. LEGEAR MEDICINE CO., St. Louis 16, Mo.

Western Guernsey Service

Consultation
Herd Promotion
Public Relations
Breeding Programs
Buying and Selling

C. W. "Jack" Robinson
1311 South Pleasant Avenue
Lodi, California

E. M. Granger, Jr.
Auctioneer
Thompsonville, Conn.

STROHMEYER & CARPENTER, Inc.
Photographers of Animals
White Plains - Box 788 - New York

IOWA

Sr4 305C 2X — Ransom Ariel's Agnes 781961, 12613 pounds milk, 532 pounds butter fat (610 T. M.). Breeder, W. G. Ransom, Ransomville, Kansas. Owner, Est. Earl E. May, Shenandoah.

KANSAS

Sr2 HIR — Walmar Lora 1005408, 12659 pounds milk, 573 pounds butter fat (730 T. M.). Breeder, Mrs. Bessie Gladys Markel, Noel, Mo. Owner, Mr. & Mrs. Walter J. Bublitz, Olathe.

MISSOURI

Sr3 305C 3X — St. Albans Grandee Betts 923057, 13101 pounds milk, 664 pounds butter fat (915 T. M.). Breeder, Irene W. Johnson, Saint Albans. Owner, St. Albans Farms, Inc., Saint Albans.

NEW JERSEY

Sr2 365C — Hominy Hill Veree 861936, 14848 pounds milk, 823 pounds butter fat (1095 T. M.). Breeder, and owner, Henry D. Mercer, Colts Neck.

NEW YORK

Sr4 305C 3X — Nodrog Merry Quaker Lass 771277, 13866 pounds milk, milk, 705 pounds butter fat (915 T. M.). Breeder and owner, Fred H. Gordon, Brockport.

OHIO

Sr2 305C — Stonybrook Hollistar's Wonder 889092, 13734 pounds milk,

DEPENDABLE DAIRYADE for BETTER DAIRYING

Mutual DAIRYADE makes a hit with baby calves . . .

It will make a hit with you too when you see how much bigger your milk checks can be—how much extra milk you can *sell* instead of feeding—and when you see how Dairyade helps you raise fine herd replacements too you will really be glad you started with Dairyade.

Mutual Dairyade is America's No. 1 baby animal food compound distributed exclusively by milk plants coast to coast.

RAISE CALVES BETTER THAN EVER WITH MUTUAL DAIRYADE THROUGH THE NATUR-NIPPLE

Dependable! Fortified!

Mutual DAIRYADE

TRY IT! LIKE IT! ...OR MONEY BACK

ORDER FROM YOUR MILK PLANT TODAY

© MUTUAL PRODUCTS CO., MINNEAPOLIS 1, MINNESOTA

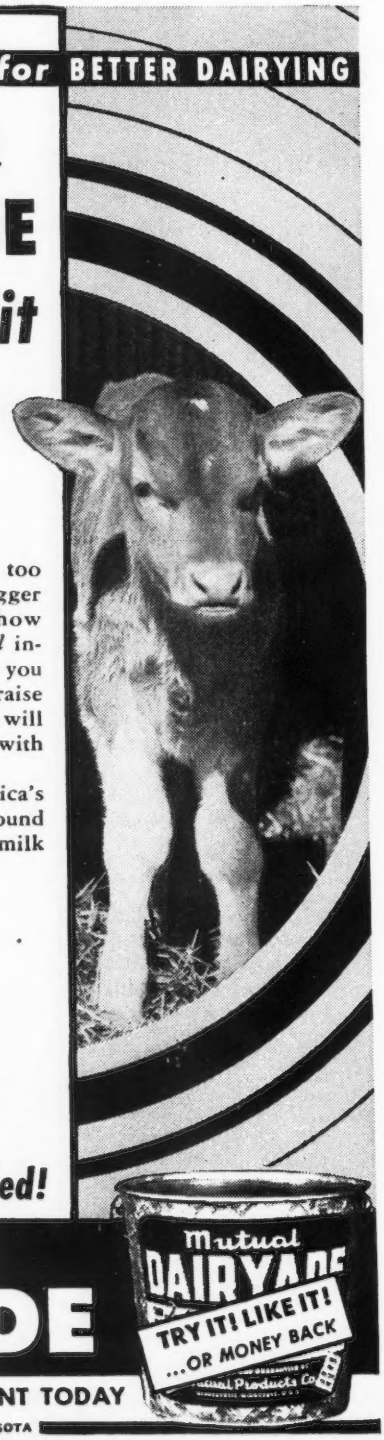

MASTITIS IS BEING CURED

● We handle all latest effective treatments including **Penicillin** and new *"Sulfo"* drugs. Write today for particulars.

ANCHOR SERUM CO. (of Indiana)
INDIANAPOLIS, INDIANA

Greever's B-F-35

is positively guaranteed to cure HOOF ROT, FOOT EVIL and fungus infections or your money back.

Easy to apply—not corrosive or caustic—prompt in action.

1 pint bottle $1.00

at your dealers or postpaid from

GREEVER'S, INC.
Chilhowie, Va.

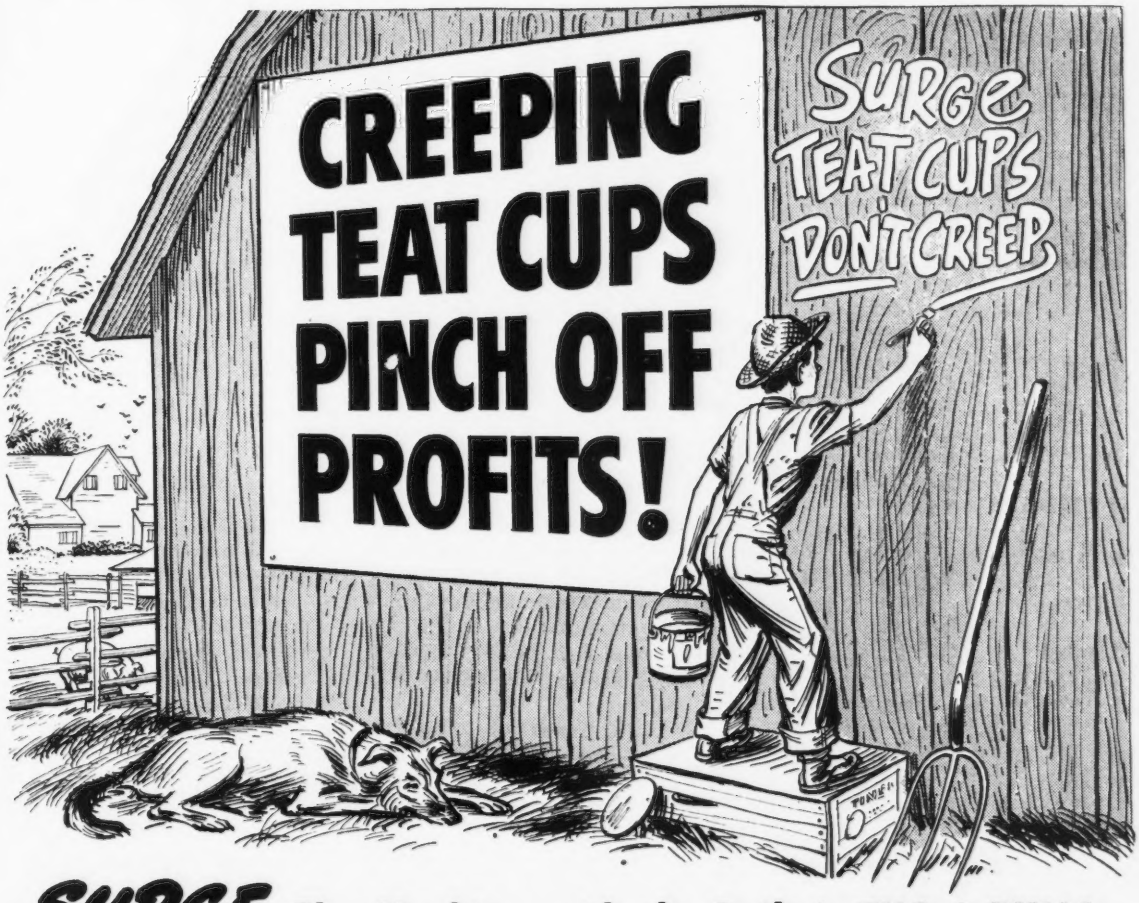

SURGE The Machine with the Built-in TUG & PULL!

Teat cups that climb and keep climbing do choke off the flow of milk and slow up milking . . . they do harm the delicate tissues at the top of the teat . . . they do cause some kinds of udder trouble.

This trouble can be almost wholly avoided if you are there to bear down on the claw at the right time and it can be lessened by attaching various weights.

The Surge has a *built-in* TUG & PULL that holds the teat cups down where they belong so that they don't climb upward.

That is one of the big reasons—it is probably the main reason—why more thousands of men switched to the Surge in 1948 than ever before. That's why more of them are making the change every day.

Have you seen a new Surge lately? What has been mighty good for more than twenty-five years is even better in 1949. Ask your Surge Service Dealer to show you one.

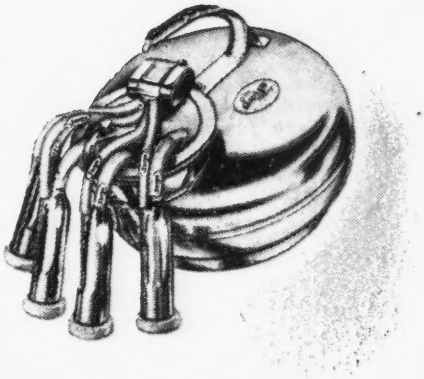

BABSON BROS. CO.

2843 W. 19th STREET, CHICAGO 23, ILLINOIS

Copyright 1949 by Babson Bros. Co

SYRACUSE • TORONTO • MINNEAPOLIS • SEATTLE • HOUSTON
KANSAS CITY • EL MONTE (Calif.) • ATLANTA

MADE TO MEASURE

WESTON
STA-PUT KOW KOVERS
are the last word in style, fit, color, quality and PRICE.

Send postcard for new folder and price list.

WESTON MFG. & SUPPLY CO. 1933 SPEER · DENVER

"I found just the DAIRY BUILDING I needed in this DANDY PLAN BOOK"

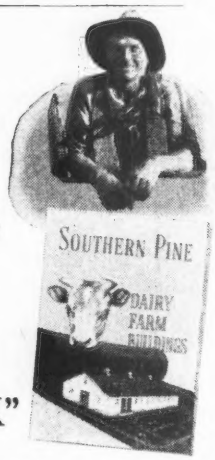

Just the dairy building *you* need, now or later, is in this book. Don't fail to send today for your copy, because it brings you over a dozen plans, including every size from 3 to 20-stall dairy barns, loafing and feed barns, milk houses, etc., designed by men who know first hand what dairy buildings must provide.

COMPLETE MATERIAL LIST WITH EACH PLAN

Every plan is blueprint size . . . easy to read, easy to build, not a detail overlooked, and a complete list of material goes with each design. You'll agree it's a mighty handy "tool" to have around.

What's more, it guides you in material selection, tells how to know seasoned lumber, why Southern Pine gives you *extra value* in *quality, thorough seasoning* and *years of service with fewest repairs.*

SEND FOR YOUR COPY TODAY

This book is furnished you at low cost by the Southern Pine Association as a special service to dairymen. Order your copy now on the convenient coupon below.

SOUTHERN PINE SERVICE ASSOCIATION

TEAR OFF AND MAIL

SOUTHERN PINE ASSOCIATION
432 Canal Building, New Orleans 4, La.
Please send your plan book, "Dairy Farm Buildings," for which I enclose 25 cents.

NAME.....

ADDRESS.....

3X 562 pounds butter fat (903 T. M.). Breeder, Robert Pilcher, North Branch Station, New Jersey. Owner, Thad M. Byers, Columbus.

OREGON

Sr4 365C Ivy Oak La Peggy's Pet 767760, 13927 pounds milk, 822 pounds butter fat (1095 T. M.). Breeder, W. H. Brandt, Silverton. Owner, M. C. Fleming, Troutdale.

Jr3 HIR Dora's Favorite Blossom 926963, 10374 pounds milk, 586 pounds butter fat (648 T. M.). Breeder, J. R. Alexander, Hillsboro. Owner, H. Callahan, Gaston.

SOUTH CAROLINA

Sr3 305C 3X Improver's Dorosa's Kate 819388, 10631 pounds milk, 477 pounds butter fat (915 T. M.). Breeder and owner, Wade H. Stroud, Richburg.

TENNESSEE

Jr2 305C 3X Ultra Maggie of Mahwin Farms 948616, 8863 pounds milk, 442 pounds butter fat (811 T. M.). Breeder, F. L. Lovett, Mahwah, N. J. Owner, D. W. Gardner, Franklin.

TEXAS

Jr3 365C Flat Brook Her Trixie 834500, 13034 pounds milk, 683 pounds butter fat (1095 T. M.). Breeder, Calvin A. Agar, Hainesville, N. J. Owner, Earle M. North, Houston.

Humbolt County Elects Officers

HERMAN BERTELSEN of Ferndale, Calif., newly elected president of the Humboldt County G. B. A., announces that the group will be represented on a coordinated committee with the Dairy Association and the Jersey breeders of the county for the planned Western Dairy Journal Dairy Tour in midsummer.

Other officers elected at the January meeting were: James Van Duzer, Arcata, vice-president, and J. E. Giacomini, secretary-treasurer. The directors are Gene Senestraro, Fortuna; William Silva, Arcata; Robert Nielsen, Loleta, and Arnold Nissen, Ferndale.

On January 26, a special meeting was held for the showing of the film, "Man Made Miracles", recently released by The American Guernsey Cattle Club. Frank A. Loughary, secretary of the California Guernsey Cattle Club, Inc., attended the meeting. Another meeting of the group is planned for the middle of February, at which time M. G. Seath, official classifier, of The American Guernsey Cattle Club, and A. W. Telfer, field representative, will be in Humboldt County.

BREEDING TROUBLES

WE GUARANTEE TO TEACH any average breeder or herdsman how to correct the following or his money back:

Barren Cows Breed, Keep Cows Breeding, Abortion Plan, Abortion Blood Test, Artificial Insemination, Trichomoniasis, Semen without service, Remove Afterbirth without pulling, Deliver Calves, Diagnose Pregnancy, Sterile Sires, Disease Prevention, Calfhood (Bang's) Vaccination, Udder Course and a working knowledge of the generative organs. The breeder's language is used. We use cows dead and alive. Let us send you a list of students in your section. Phone or visit them. Free return privilege. Same management thirty years. Ten thousand satisfied students. For Breeders and Herdsmen only. If the student is not successful, an instructor will be sent to the farm, then if he is not satisfied, the carfare and tuition will be refunded. Ladies admitted.

SCHOOL HELD FIVE DAYS TUESDAY MORNING TILL SATURDAY NIGHT

Kansas City, Mo. ..... Feb. 15-20
Pickwick Hotel

Denver, Colo. ..... Mar. 1-6
Albany Hotel

Portland, Ore. ..... Mar. 8-13
Washington Hotel

Sacramento, Calif. ..... Mar. 15-20
Senator Hotel

Phoenix, Ariz. ..... Mar. 22-27
Westward Ho Hotel

$75.00 pays round-trip carfare and tuition, if the carfare is not over $25.00. The owner of a herd of cows or a herdsman now employed can pay $10.00 cash and $10.00 a month by adding $2.50 extra. Send for a catalog which tells the whole story.

GRAHAM SCIENTIFIC BREEDING SCHOOL
216 East 10th St., Kansas City 6, Mo.

Vitamin-rich Ful-O-Pep Calf Ration starts calves right and grows 'em big!

WHAT a *calf feed!* M-m-m . . . U-m-m . . . Calves really like it!

What *economy*, too! Ful-O-Pep Calf Ration is so rich in feeding value that it replaces up to 75% *of the whole milk* formerly used in calf feeding.

And what *nutrition!* Ful-O-Pep grows calves big and *rugged . . . deep-chested* with good capacity. You'll have little trouble from scours or other digestive upsets due to nutritional deficiencies.

You see, *vitamin-rich* Ful-O-Pep Calf Ration is no ordinary calf feed. It was developed around *wholesome, nutritious oats* by one of the country's outstanding nutritionists . . . tested and proved at the Ful-O-Pep Dairy Research Farm.

Ful-O-Pep ALONE is *enriched* with Concentrated Spring Range*—Nature's Richest Vitamin Combination. No wonder it grows big, *strong-bodied* heifers that milk heavy, even their first year.

What's more, calves take to Ful-O-Pep Calf Ration when they're only 3 to 6 days old. There's no gruel to mix . . . no buckets to scrub . . . no fuss or bother.

So this year raise your calves on Ful-O-Pep Calf Ration. You'll like the way *they thrive and grow.* And you'll like the *milk you save,* too! See your local Ful-O-Pep Dealer soon.

*Reg. U. S. Pat. Off.

MAKE THIS TEST!

Yes, prove to yourself that the NEW Ful-O-Pep Calf Ration raises *big calves of dairy quality.* This year, raise half of your calves on the Ful-O-Pep Plan . . . and compare them in every way—size, dairy quality, cost—with the calves you raise on your present plan.

We feel confident you, too, will become a booster for Ful-O-Pep . . . and will *join the thousands* of other dairymen who continuously feed the Ful-O-Pep Way for big dairy profits.

At your first opportunity, visit the big Ful-O-Pep Dairy Research Farm near Barrington, Ill. See the Ful-O-Pep Plan in operation. Check the amazing results it makes possible.

Send for FREE Dairy Book TODAY!

THE QUAKER OATS COMPANY, Dept. B-67
Chicago 4, Illinois

Please send my FREE copy of the valuable dairy book entitled "How to Feed Your Herd for Dairy Profits." I want to learn more about the *rich feeding benefits* of Ful-O-Pep Calf Ration.

Name .....

Address .....

City ..... *State* .....

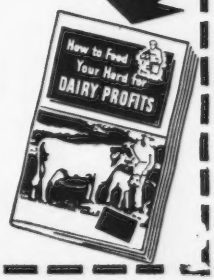

Inseminators, Central Illinois Dairy Breeding Association, Endorse Rex Oil

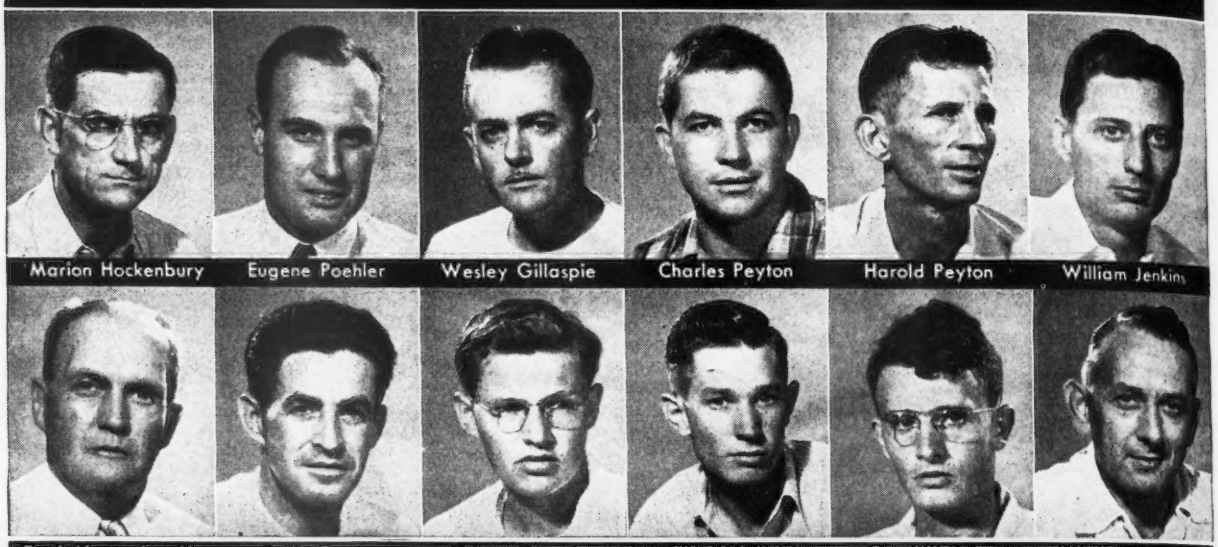

After three years' careful examination by technicians, and examination of the records, inseminators of the Central Illinois Dairy Breeding Association, operating in ten Illinois counties, recommended that Rex Wheat Germ Oil be given to cows to aid conception and to eliminate costly "repeats".

Here are the comments of the technicians:

Linsner

H. P. Hockenbury, Tazewell County

"The best way I can show you the value of Rex Oil is to give you the experience of Ed. A. Sauder of Tremont, Illinois, owner of a herd of high producing Holsteins. Five of the cows had been inseminated twice and one of them three times, without a single conception.

He started feeding Rex Wheat Germ Oil and the six cows settled the following insemination.

Since feeding Rex Oil his breeding troubles have been negligible in this herd."

Eugene S. Poehler, Champaign County

"I find breeders using Rex Wheat Germ Oil successfully.

When cows fail to settle in a short period, I suggest to the farmers that they try Wheat Germ Oil."

Wesley M. Gillaspie, Douglas County

"In herds where Rex Wheat Germ Oil is fed, I find the conception rate is higher than in herds where wheat germ oil is not used."

Charles Peyton, Piatt County

"I have found that in herds where Rex Wheat Germ Oil is fed conception usually takes place on the first breeding. I have less repeat calls. It is a wonderful product for cows that are hard to settle."

Harold Peyton, McLean County

"I have seen plenty of trouble getting cows with calves. I have seen this trouble ended by feeding Rex Wheat Germ Oil."

W. L. Jenkins, Macon County

"Rex Wheat Germ Oil helps cows that are hard to settle and saves us a lot of 'repeats'. There is no doubt that Rex Wheat Germ Oil increases the rate of conception."

Fred Alexander, Manager

"When the semen of our bulls becomes 'dead' we put the bulls on Rex Oil to bring them back."

Robert Bergman, Mason County

"I have found Rex Wheat Germ Oil a big help in settling cows that were hard getting with calf. In one case I had four cows that repeated inseminations would not settle. We started feeding them Rex Wheat Germ Oil and they all settled within a week."

Gerald A. Tarter, Fulton County

"I recommend Rex Wheat Germ Oil to those who were having excessive breeding troubles. In practically every case the cows that were fed the wheat germ oil settled promptly. Wheat germ oil has also been used by cooperators here on cows that would never show their heat period. In every case they came in heat promptly."

Our guarantee: feed Rex Wheat Germ Oil to your entire herd, one ounce per week per animal. If you are not completely satisfied with the results your money will be refunded.

Insist on Rex Oil. Rex Oil is the only Wheat Germ Oil that is **permanently fresh.**

Prices: pint $3.50; quart $6.00; gallon $19.00; from your dealer or direct. We pay shipping charges.

VIOBIN CORPORATION **MONTICELLO, ILLINOIS**

In Canada: VioBin (Canada) St. Thomas, Ontario

DANA'S SHOW BLANKETS

Colorful, dressy, well made. Fairly priced. Tailored and lettered to your specifications. Wide choice of colors. Best quality washable duck. Write for samples of materials and prices.

C. H. DANA CO., INC., HYDE PARK 45, VT.

Your Headquarters for Show Equipment

Glenn County Meeting

GLENN County Guernsey breeders met on January 21, for a pot-luck dinner at Orland, Calif., at which approximately 45 breeders and their wives sat down to eat. President, Curtis Hibdon, opened the meeting, and the program consisted of outlining future plans for a spring show on type classification demonstration, and also a demonstration of clipping and showmanship for future farmers, this to be held sometime in March. Brief talks were given by A. W. Telfer, field representative of The American Guernsey Cattle Club, and Frank A. Loughary, secretary of the California Guernsey Cattle Club. The film, "Man Made Miracles", was shown, and received with appreciation.

SAVING UDDERS SAVES MONEY

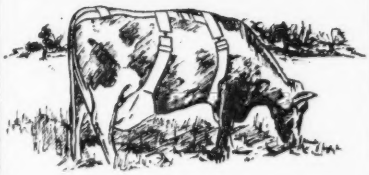

Use the Original

TAMM UDDER SUPPORT

on Fresh and Spring Cows

The Tamm Udder Support transfers the weight of the udder to the cow's back, thereby practically eliminating udder breakdown. By relieving the load on the udder tissues and keeping the udder warm, the blood circulates freely during the springing and early milking period thus reducing caking and congestion which causes a considerable loss of flesh during this critical period. Ideal for giving hot baths, helps check mastitis and other udder ailments in early stages. It eliminates the possibility of injury to the udder or teats which usually occurs at freshening, and it affords cheap insurance against injuries, chill, etc. when shipping cows.

Made of 3 inch canvas webbing, adjustable at four points. Easily removed for milking. Will last for years. Used by leading dairymen across the country.

Ask your dealer if he has it; if not, order direct.

Dealers write for price list.

Order by size. Small for cows 1000 lbs. or less, medium for 1000 to 1400 lbs., large for over 1400 lbs. $15.00 Prepaid — U. S. A.

FRANKSVILLE SPECIALTY CO.
TAMM ROAD, FRANKSVILLE, WIS.

Utah State Meeting

THE annual meeting of the Utah G. B. A. was held on January 6, at Utah State Agricultural College, Logan, in conjunction with the 12th annual conference of the Utah Dairy Federation. President Dwyth M. Daines, Cache Meadow Farm, Logan, presided before a small but representative group of breeders. Storm McDonald, Heber, reported on the national meeting that was held in Portland last May. J. Mack Rasband, Ogden, reported on the series of three judging schools and activities of the Weber County Guernsey Club, while C. J. "Cliff" Smout, Odgen, reported on the 1948 State Sale.

It was decided to hold a state sale sometime in September, the date to be set as soon as state fair dates are announced. Cliff Smout was again appointed sale manager, and he will select his own committee. Plans for revitalizing 4-H and FFA dairy club work with Guernseys were discussed. In the awarding of heifer calves at the state fair, those receiving calves in the future will be asked to sign an agreement which will allow the donor first chance to buy his heifer back if it becomes necessary for the junior breeder to sell. An effort will be made to organize two new district clubs in Utah during the coming year.

The following officers and directors were elected: President, Storm McDonald, Heber; vice-president, J. Mack Rasband, Ogden; secretary-treasurer, Franklin Davenport, Provo; directors, Albert P. Diamond, Midvale, Joe A. Chadwick, North Ogden, C. J. Smout, Ogden, and Dwyth M. Daines, Logan.

Ray West, national field representative, announced that R. D. Stewart, assistant secretary of The American Guernsey Cattle Club, would be in Utah on June 13 and 14, and that M. G. Seath, official classifier, would be working in the territory during the last week of July. A chart, comparing type classification results in Utah and Idaho with the national picture, was discussed. In addition, the film, "Man Made Miracles", was shown to the membership.

Renew Your Subscription Now

CATALOG FREE

over 100 pages of

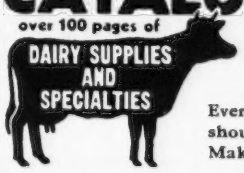

1949 ISSUE READY FOR MAILING

Every milk producer should have a copy Make request today

The MOORE BROS. Corp.
DEPT. G. ALBANY 6, NEW YORK

PAPEC

DOES MORE, LASTS LONGER, COSTS LESS!

Papec Hay Chopper-Silo Fillers handle all forage crops easier, faster and cheaper. They store straw after combining, shred fodder and elevate feed grains.

Papec cutters elevate to the highest silo without clogging. They take less power because they run easier. The Papec man-saving, finger feed-roll enables the Papec to handle all types of hay and silage crops faster. No one is needed at the feed table.

Papecs 25, 30 and 35 years old are still in active service. Resale value of a Papec is always high. Size for size Papec Hay Chopper-Silo Fillers cost less.

No wonder there are more Papecs in use than any other make of cutter. See your Papec dealer or write for NEW Ensilage Cutter booklet. Papec Machine Co., Shortsville, N. Y.

PAPEC

FORAGE HARVESTERS • CROP BLOWERS
HAY CHOPPER-SILO FILLERS
HAY HARVESTERS • ENSILAGE CUTTERS
HAMMER MILLS • FEED MIXERS

FEED *Fresh* ROLLED GRAIN

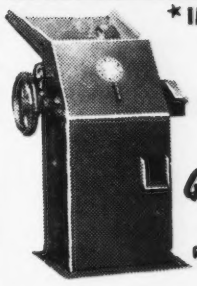

* IMPROVE DIGESTIBILITY
* ELIMINATE WASTE
* CUT FEED COST

Farnam "FARM-SIZE" GRAIN ROLLER

ROLLS · CRACKS · CRUSHES ALL SMALL GRAINS

AVOIDS DUSTING!

Cut your feed bill up to 50%! Improve feeding results! Every bushel of rolled feed produces more growth, more meat, more milk. Animals prefer coarser, dust-free, easily digested rolled grains, and eat it more readily. Rolling eliminates waste and digestive disorders due to dusting . . . requires less power, less labor, less time. With a low cost Farnam "Farm Size" Grain Roller you can roll grain as you need it and feed it fresh rolled, full of nutritive value.

10-DAY *Free Trial Offer!*

Try the Farnam "Farm Size" Grain Roller at our risk! Write for descriptive literature and details of our 10 DAY "Free Trial" offer.

FARNAM Equipment Co.
DEPT 607 OMAHA 3, NEBR.

Left to Right in the photo here are St. James Philosopher's Barbee, McDonald Farms Hester, Caumsett Eastern Pendant and Afton's Golden Marie, the Curtiss Candy Company's great Guernsey Dairy Herd which captured top honors at the 1948 National Dairy Show. All animals at the Curtiss Candy Company Farms get Calf Manna regularly, according to Delbert H. Kingston, superintendent, as do many of the nation's greatest dairy animals of all breeds.

The Best in Breeding Deserves the Best in Feeding

When livestock breeders want the best from their animals...in the show ring, in the auction sale, in growthiness, economical production, and good reproduction...they look first for a properly balanced, highly nutritious ration which produces results at low cost per unit.

Breeders in every county and state, from coast to coast have found Calf Manna such a ration.

Calf Manna was originally developed to help solve calf feeding problems. But feeders soon learned that this ration had something that benefited other animals of all ages and all types of livestock, as well.

Today Calf Manna is fed profitably by many of the leading breeders of cattle, horses, hogs, sheep, goats, rabbits, and poultry. Fed, just as it comes from the bag (as soon as the young stock can be taught to eat solid food) the results, and results alone, convince new thousands of discriminating feeders each year that it pays big dividends.

Free Mail coupon today for free booklet on "Calf Manna Feeding".

A Little Does So Much

CALF MANNA

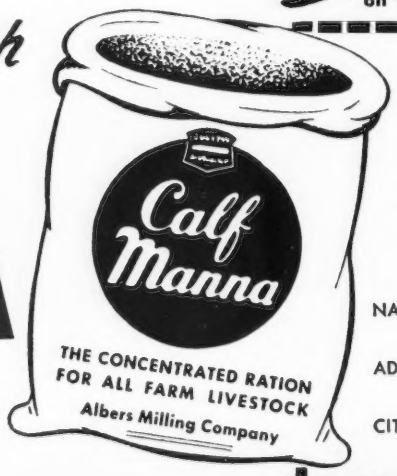

ALBERS MILLING COMPANY

Dept. G		Dept. G
Carnation Building	(or)	1060 Stuart Bldg.
Oconomowoc, Wis.		Seattle 1, Wash.

Please send me, without obligation, a copy of your free booklet on "Calf Manna Feeding".

NAME_____

ADDRESS_____

CITY_____ ZONE____ STATE____

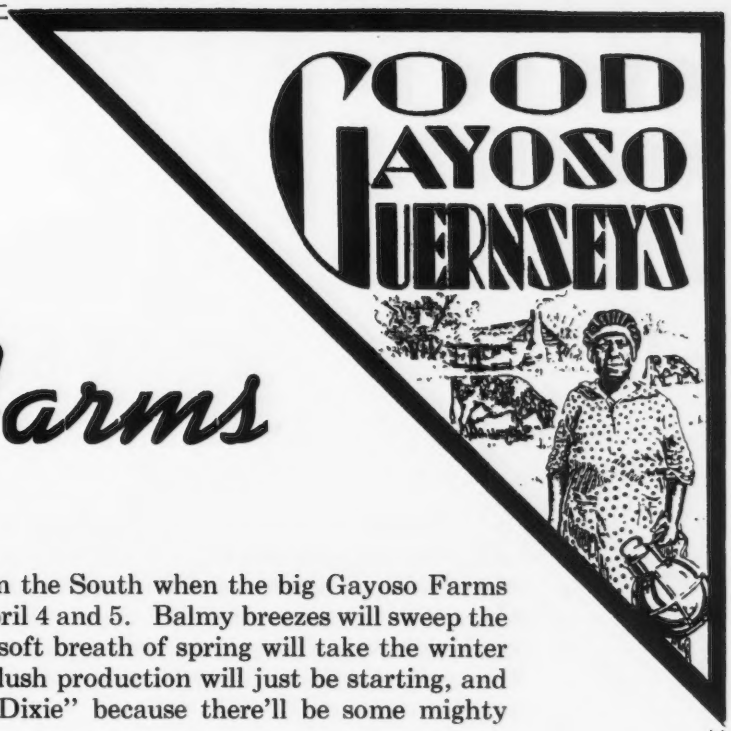

Come to

Gayoso Farms

It will be springtime in the South when the big Gayoso Farms Dispersal Sale is held on April 4 and 5. Balmy breezes will sweep the rolling green pastures; the soft breath of spring will take the winter kinks and cobwebs away; flush production will just be starting, and you'll "wish you were in Dixie" because there'll be some mighty nice things for sale there.

Among the choice tidbits will be: **GAYOSO QUEEN WISTFUL**, a beautiful 4-year-old daughter of Langwater Freeman, out of the grand old cow Green Meadow Wilda; **CORONATION LEVITY MARTHA,** a granddaughter of Coronation Levity, out of Fra-Mar Levity by Coronation Levity Prince, classified Very Good in 1948 and just missed Excellent. Made 12062—555—Sr3—305—3x (pending); **GAYOSO LEADER LEVITY**, out of Fairlawn L. Falma by a son of Coronation Leader. Made 628—Jr3—365.

Or how about **GAYOSO QUEEN LEVITY,** out of Coronation L. Queen by Coronation Climax; two Halespot daughters, **GAYOSO VICTOR'S HALE SPOT** by Coronation Victor, and **GAYOSO LEVITY SPOT** by Chinquapin Philosopher; **GAYOSO LADY LEVITY**, Coronation Levity's daughter by Chinquapin Philosopher and bred to Gayoso Coronation Levity; **GAYOSO L. NAN,** Victor's Nan of Norman's Kill's daughter by Chinquapin Philosopher and very nice; **GAYOSO VICTOR'S QUEEN**, 1st Prize 2-year-old and Reserve Champion, Mid-South Fair, 1948.

Come to Gayoso Farms April 4 and 5—it will be worth the trip just to see them. The Peabody Hotel, Memphis, Tenn. will be headquarters. Better make your reservations early. Will be looking for you.

WILLIAM R. KENT AND ASSOCIATES

Gayoso Farms • Horn Lake, Mississippi

Tel.: Memphis, Tenn. 30-9842

(On Highway No. 51 • 16 miles south of Memphis, Tenn.)

Gayoso Dispersal • 380 Head

WM. R. KENT & ASSOCIATES, Owners

Horn Lake, Mississippi, Monday, April 4 and Tuesday, April 5, 1949

Sale starts at 10:00 A. M.
All animals over 6 months of age Vaccinated

Transportation will be furnished from Memphis, Tenn. Contact Gayoso Farms for hotel reservations.

Gayoso has spared no expense and bought the great cows from the great herds of the country. There are 50 head which are carrying a titer from Vaccination and are on a separate farm with separate help. These 50 will be sold the afternoon of the second day. The remainder of the herd is vaccinated and clean and can enter any State.

Catalogs will be mailed the 1st of March. Those wishing to see the herd before the sale contact Ed Looney and Gus Ulken, the herdsmen. Ed was born on the farm and has been there ever since and Gus has been there since the farm has had Guernseys, except for a short absence. They both know every animal in the herd and what is back of them.

There are over 100 close-up descendants of Shuttlewick Levity in the sale. See her 2 daughters and 2 granddaughters pictured below.

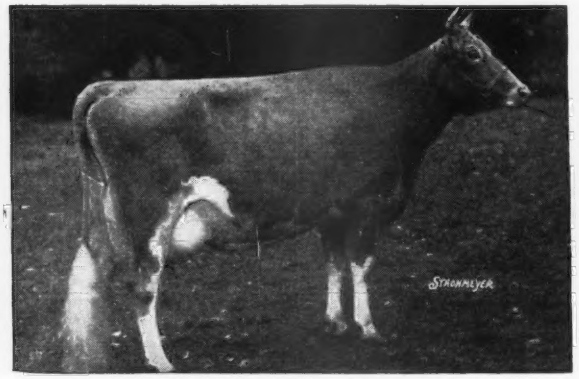

GREEN MEADOW LEVITY

13961—707—FF; 14909—696—AA (2x)

Gr. Ch., Brockton, 1st Sr. Yr., N. Y., 2nd E. S. E., 1934, in 1st Get, Ohio, N. Y., sold for $17,500. 5 breeding sons. Dam of Pine Manor Levity King (at Raemelton); Pine Manor Levity's Legacy; Pine Manor Levity Sovereign (at Basquaerie), sold for $9,000; Curtiss Franchester Levity Ace, sold for $37,000 to Langvalley; Coronation Victor, sire of 18 daughters in sale, 1 son, 6 granddaughters and 1 grandson.

S: GREEN MEADOW CORONATION KING, A. R.

D: SHUTTLEWICK LEVITY, 16896—804—G
Former World Champion, Gr. Ch., N. D. S., 1927, 1929, sold for $25,500.

VICTOR'S NAN OF NORMAN'S KILL, In Sale

Dropped: August 30, 1937

Calved: June 16, 1945, Heifer in sale. July 10, 1947, Heifer. September 13, 1948, Bull, in sale. 16548—947—A, Gr. Ch., Okla. and Ark., 1944. VG '48. 2 daughters in sale, 1 son and 1 grandson. Dam of Anchor's Althea, 13676—627—Jr4—365C.

S: CORONATION VICTOR, A. R.

D: NANNY OF NORMAN'S KILL FARMS

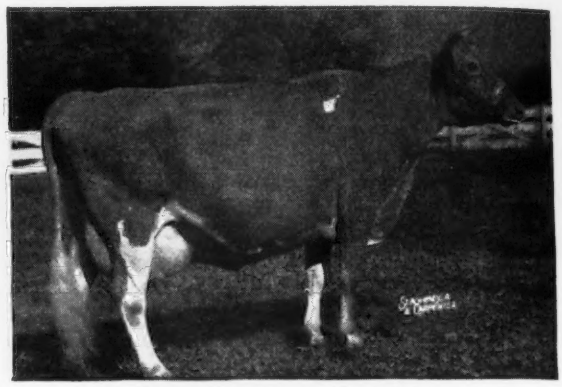

CORONATION LEVITY

15252—867—A

Sold for $15,000 in 1944. Dam of Gayoso Levity, sold for $3,200, Curtiss Candy, 1947, Coronation Levity Gem, 11431—607—G, 12745—647—B. Fairlawn Levity, 10217—483—D. Coronation Leader ($15,000). Gayoso Levity Peer ($10,000). Chedco Coronation King, A. R. Coronation Levity Prince, A. R., sold for $11,000, sire of 33 A. R. daughters, 2 Excellent.

S: GREEN MEADOW CORONATION PRINCE, A. R.

D: SHUTTLEWICK LEVITY, 16896—804—G

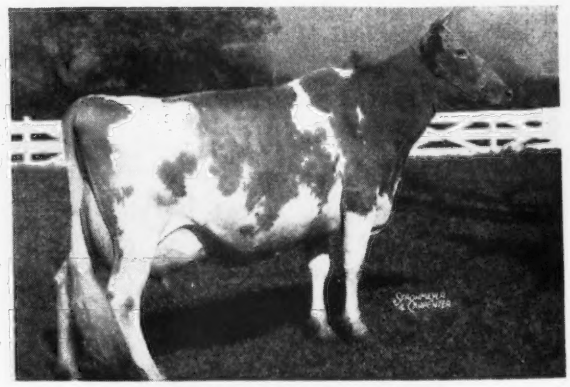

CORONATION L. QUEEN

11823—623—G; 14522—773—A

Sold for $15,000 to Gayoso, dam of 1 daughter and 1 grandson in sale. Her maternal brother Chinquapin Philosopher, by Langwater Philosopher, A. R. has 17 daughters and 4 granddaughters in the sale. Dam also of Coronation Herald, A. R., sold for $3,000.

S: GREEN MEADOW CORONATION PRINCE, A. R.

D: AIYUKPA LEVITY QUEEN
14040—732—AA, own sister to Aiyukpa Levity-King, A. R.

Gayoso Dispersal

380 Head

Horn Lake, Mississippi

Monday and Tuesday, April 4 and 5, 1949

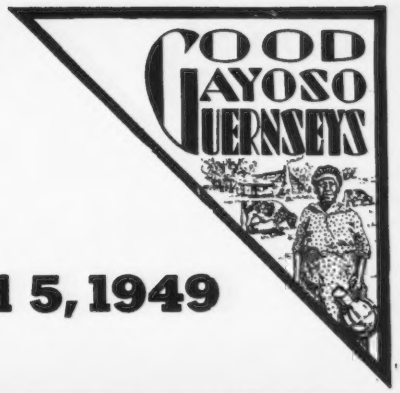

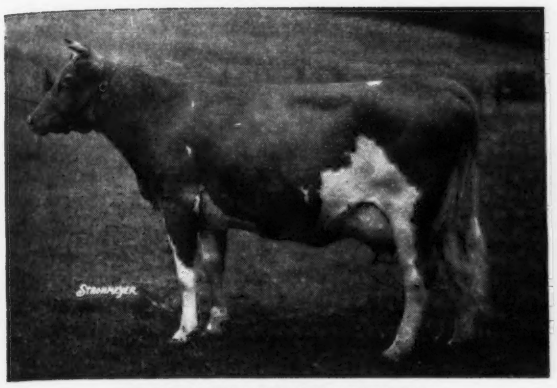

GREEN MEADOW WILDA
13071—701—EE
Dam of Gayoso Queen Wistful—In Sale. Dropped: May 19, 1944; VG '48. One of the outstanding cows in the country, by Langwater Freeman, sire 15 A. R. daughters, 1 Excellent

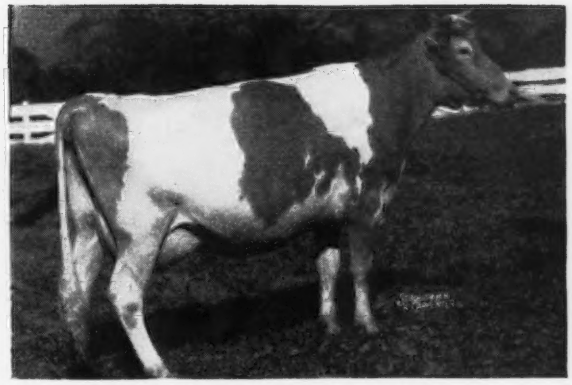

FRA-MAR BETTY, In Sale
Dropped: April 8, 1935. 18787—900—A, VG '48. Dam of 2 sons in sale. Bred: December 25, 1948 to GAYOSO BUTTERFAT PRINCE. Due: October 6, 1949.
S: Fra-Mar Farm King, A. R.
D: Fra-Mar Farm Flora

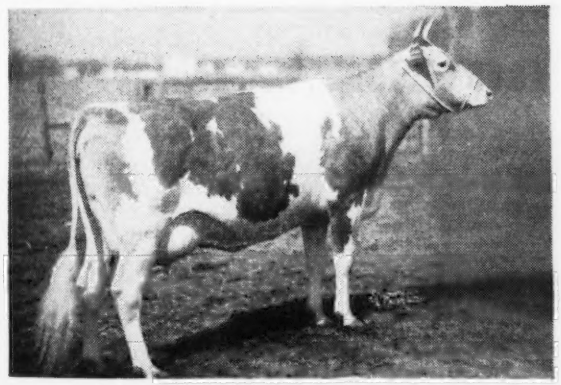

PLAYHAVEN'S Y. STAR, In Sale
Dropped: November 19, 1939. Calved: June 12, 1944, Heifer in Sale. August 12, 1945, Heifer; June 3, 1947, Bull. 13178—597—G. Sold for $2,500. Dam of 2 daughters in the sale.
S: Raemelton Yankee
D: Argilla P. Finch
12273—598—BB; 13084—676—A

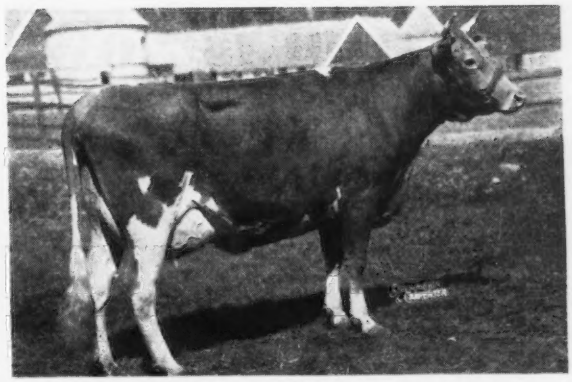

ST. ALBANS COUNT'S HALE SPOT
16905—966—AA, 19786—1106—7yrs—365
Class Leader 3rd Place, 2 daughters in sale and 1 grandson.
S: Cosquay's Foremost, A. R.
D: Grand Mere Hale Spot
10138—538—AHI (730)

For catalogs and information write

Louis McL. Merryman & Sons

Sparks, Maryland

A son of Judy's King Carries On . . .

RUAYNE KING'S JUDAS

Sire: RIEGELDALE JUDY'S KING, A. R.

A good many Judy's King daughters in our herd today. A daughter sold in the 1946 Va. State Sale for $2,100. Judy's King is out of Bournedale Judy 2d, 12677—653—AA, a daughter of His Majesty of Bournedale, A. R.

His Dam

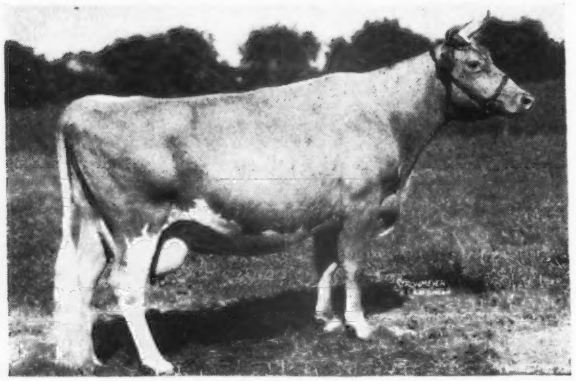

BUTLER ISLAND VALOR ELSIE
14656—554—B
A daughter of Butler Island Valor Maxim, A. R.

The King's Judas daughters are now on test.
KING'S JUDAS—sons out of NOBLE SWAIN daughters.

RUAYNE FARM
Greensboro, North Carolina
W. A. HORNADAY, OWNER

Converted to Golden Guernsey

Bill Agnew has arrived in North Carolina; we have secured our first foundation cow:

HORSE SHOE CONRAD'S AFFINITY

13185—634—Jr2—365C (pending)

By RIEGELDALE EMORY'S CONRAD and he is sired by Riegeldale Melba's Emory and he is the sire of Horse Shoe Conrad's Lillian, 17793—933—Sr4—365.

Out of HORSE SHOE F. ASTOR, 20020—871—5yrs—365, the top producing daughter of Foremost Hermes.

Affinity has freshened with a well-developed spirited heifer calf by Foremost Hermes. Hermes is out of Foremost Loyalty, 18229—856—CC.

UWHARRIE FARMS
DR. M. B. LEATH
WM. T. AGNEW
Archdale, N. C.

HERITOR IS NOW A PROVED A. R. SIRE

←FAIRLAWN MAXIM'S HERITOR
5 A. R. daughters—more on test
Sire:
QUAIL ROOST ROSE MAXIM, A. R.
Dam:
IMP. SHEBA ROSE OF LE JARDIN
12868—667—A

Heritor sons out of our Maxim-bred cows are now for sale.

Among the cows in our herd . . .

12 daughters of Quail Roost Rose Maxim, A. R.
4 daughters of Quail Roost Crown Prince, A. R.
3 daughters of Maxim of Burkeville, A. R.
4 daughters of Riegeldale Viscountess' Mck. King

These cows are being bred to Heritor, to Quail Roost No Max Master or to Arlo Maxim's Steadfast. Send for our list of available bull calves.

T. B. ACCREDITED 540442 . . . BANG'S FREE N. C. 729
L. B. Gallimore, Owner F. E. Brown, Herdsman

ARLO FARMS
GREENSBORO, N. C.

NEENAH, WIS.

Eskdale Farms

TRYON, N. C.

Introducing

OUR SENIOR HERD SIRE AT TRYON

Fanning Fields Maxim Noah

A FULL BROTHER TO KAMILE

His seven nearest dams average 15233 milk, 801 fat.

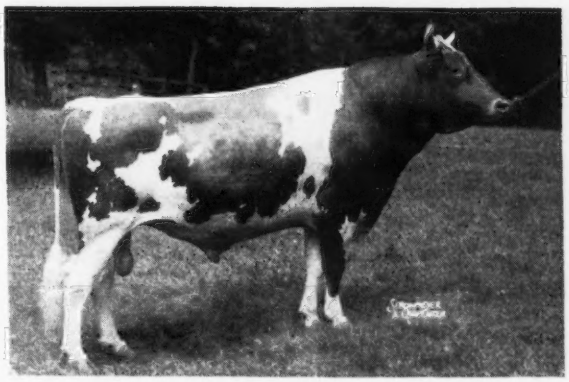

HIS SIRE

RIEGELDALE MAJESTY'S COMPLIMENT, A. R.

15 A. R. daughters

A sire of great producing cows. A son of His Majesty of Bournedale, A. R. out of Valkryie King's Dora, 15365—684—A.

HIS DAM

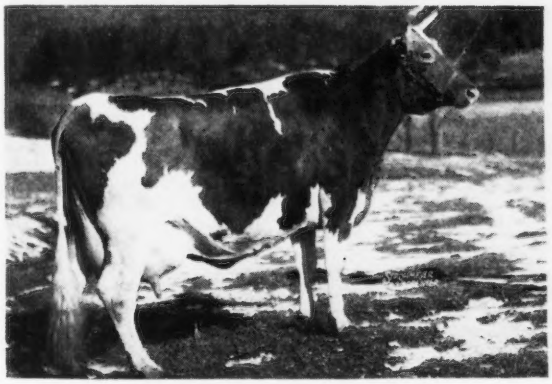

ROUGHWOOD CAMILE
15432—721—A
E '47—VG '48

HIS FULL SISTER

FANNING FIELDS' KAMILE
15701—735—Jr2—365C—N. C. State Champion
18245—881—Jr3—365C—Class Leader 7th place
17998—821—Sr4—365C
VG '47—VG '48

WE HAVE A NUMBER OF NOAH'S DAUGHTERS IN OUR HERD. HIS SONS ARE FOR SALE.

VISITORS ALWAYS WELCOME

NEENAH
LAUREL HEANEY, Manager
PAUL PORTER, HERDSMAN

BANG'S FREE CERTIFIED — T. B. ACCREDITED

MR. & MRS. J. R. KIMBERLY, Owners

TRYON
GADEN CORPENING, Manager
WM. BRYSON, Herdsman

LONGBARN FARM DISPERSAL

PROPERTY OF HAROLD L. WADSWORTH

Romeo, Michigan - Friday, April 22, 1949

90 HEAD 7 BULLS—45 COWS—17 BRED HEIFERS—21 OPEN HEIFERS **90 HEAD**

The herd is T. B. and Bang's Accredited—21 Vaccinated with Vaccine "M"

Mr. Wadsworth has been a breeder of Guernseys for over ten years and has helped promote the breed throughout Michigan, developing one of the best herds in the state. Due to the pressure of other business, he has decided with much regret to disperse his herd.

The Junior Herd Sire at Longbarn is **Antietam Leader's Countryman.** He will be in the Longbarn Dispersal with 16 daughters and 22 cows and heifers in calf to his service. He was selected by Mr. Wadsworth to breed on the daughters of Faithful's Vagabond—see page 387, February 1 Journal.

ANTIETAM LEADER'S COUNTRYMAN
Junior Herd Sire at Longbarn

LANGWATER HIS HONOR'S LEADER
Sold as a calf for $7,100, The Guernsey Sale, 1943. His first 6 daughters to freshen as 2-year-olds made A. R. records from 632—C—734—C.

ANTIETAM FRANCES
14360—732—G
Full sister to
Antietam Frances Rose
12263—619—GG, 13777—702—C

LANGWATER HIS HONOR
Sold at The Guernsey Sale, 1942 for $5,300 and resold at Churn Creek Dispersal for $5,000 to Woodacres. His 3 nearest dams have A. R. records that average 15932—842. One daughter sold for $4,100, Churn Creek Dispersal, 1947.

LANGWATER LIVELY
12450—647—F, 18079—895—AA¶
2 A. R. daughters, 2 P. R. sons
Langwater Lively Lass
11813—672—G

LANGWATER VAGABOND
Sold for $16,500
48 A. R. daughters, 34 P. R. sons, 2 over 800, 8 over 700, 21 over 600 lbs.

BRIGHT LAD'S FRANCES ROSE
10363—579—GG, 14535—738—AA
2 A. R. daughters, 1 A. R. son

His Dam's Full Sister

ANTIETAM FRANCES ROSE, 12263—619—GG, 13777—702—C

His Paternal Granddam

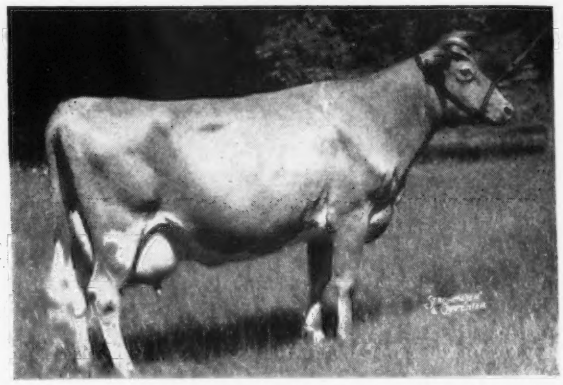

LANGWATER LIVELY, 12450—647—F, 18079—895—AA¶

His Maternal Granddam

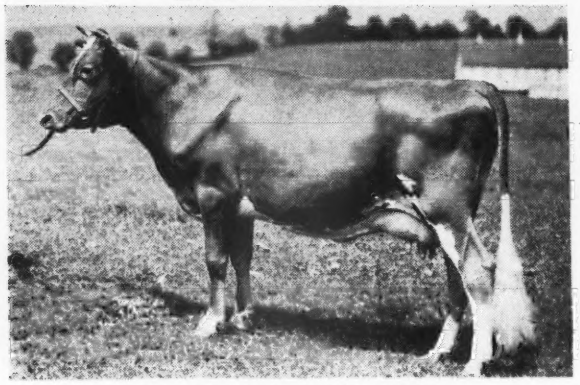

BRIGHT LAD'S FRANCES ROSE
10363—579—GG, 14535—738—AA
Maternal sister to:
FOREMOST OLD ROSE, 15220—742—A, 1st 3 yrs., N. D. S., 1940, 1st 4-year-old, N. D. S., 1941, 1st Get, Prod. Get, 3rd Best Uddered, N. D. S., 1941.

His Maternal Great Granddam

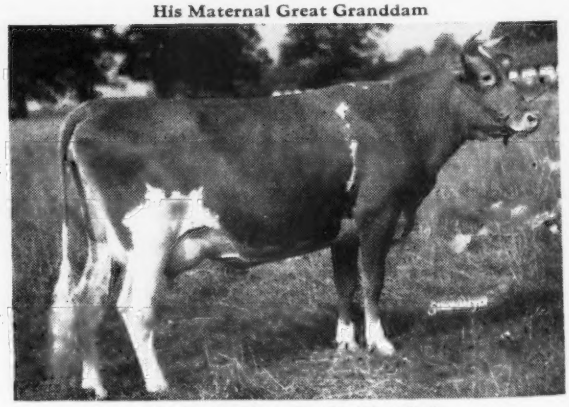

HARDWICK'S FRANCES ROSE
10187—665—CC, 1st prize & Jr. Ch., Trenton, 1931, 1st 2-year-old, E. S. E., 1933. 8 A. R. daughters.

For Catalogs Write . . . **LOUIS McL. MERRYMAN & SONS, SPARKS, MARYLAND**

DIARY

GUERNSEY SALE, TRENTON, N. J., MAY 19

McDONALD SALE, CORTLAND, N. Y., MAY 21

Left home on afternoon train for Beacon, N. Y., where Al Hepburn met me. Spent night with Bill and Sadie Hepburn. The newly-married Dave Hepburns came in for the night. Had grand visit, as always, with Hepburns. Next morning we went over the Foremost Herd; will take a young bull. Three were considered—Foremost Footprint's son out of Valor's Daisy May, 17791—939—AA; Foremost Royal Valor's 24th, show winnings last year included winning Get, E. S. E., Sr. and Gr. Ch., and 1st Aged Bull, N. Y., 2nd Aged Bull, Ohio, Res. Gr. Ch., 2nd Aged Bull, E. S. E., out of Springdale Blossom and a Foremost Comet out of Caumsett Ocean Minerva, 16188—762—Jr4—365C, 12330—592—GG, 2nd Aged Cow, 3rd Dairy Herd, Columbus, Ohio, 1948; 4th Aged Cow, Syracuse, N. Y., 1948. Cows considered were: Foremost Comet's Radiant, 1st 3 years and 2nd Best Udder, E. S. E., 1948, 11602—538—Sr2—365 in 340 days, out of Foremost Radiant by Foremost Majesty; Foremost Footprint's Ronelle fresh calf by Footprint out of Foremost Comet's Ronelda, 668—Sr3—365; another Footprint, Foremost Footprint Sprite, 13333—595—Jr2—365 (pending); 2nd dam, Foremost Sprite, 10527—596—G; 3rd dam, Valor's Ilya, 11542—589—GG; 4th dam, Hylan Cottage Gretchen, 13956—833—A; these I like particularly. For McDonald Sale, I suggested Foremost Comet's Quantity, 13682—722—Jr3—365 (pending), 10932—597—Jr2—365; Foremost Quantity, 18288—874—B; Superb's Faithful, 14287—717—AA; Mixter Faithful. My fingers are crossed, but here's hoping. Bill, Jr. drove me to Ben Tulloch. Stopped to see my niece, Kitty Sadler, at Bennett Junior College.

Had very pleasant visit with the Wilsons and the Haneses. Ronnie is going home to run his father's place this summer and the Haneses hate to see him go, but Western New York will benefit. Suggested for McDonald Sale: Ben Tulloch Dorothea by McDonald Farms Juvenile (Distinction—McDonald Farms Dorothea, 604—G, 705—AA) out of Klondike Padilla by McDonald Farms Predictmost. A triple Prediction, this one, and nice.

Lunched with the Hank Christals, Hanover Hills Farm, Yorktown Heights. Had pleasant visit. Mrs. Christal is, to my taste, a most talented artist. I want my daughter, Lizzie Stettinius, to come up with me sometime and see her work. Liz models some.

Suggested two for either sale by McDonald Farms Jason (Distinction—Chinquapin Lady Levity out of Aiyukpa Levity Queen, 14040—732—AA, 2nd dam, Shuttlewick Levity, 804—G) a bred heifer out of Victor's Valencia, 12310—611—7yrs—D. H. I. A., Guernsey Sale, 1947 by Langwater Victor, A. R., own brother to Vagabond, $16,500 and Hanover Hills J. Judy, same sire out of Fairlawn F. P. Judy; 2nd dam, Graceland Golden Chic, 10507—529—GHI; either will do. Admired a coming young sire, Hanover Hills C. Jason out of Argilla Ceres.

Visited Fairlawn herd—looked great. They are not selling this year; too many bull calves.

Spent the night at Taft in New Haven and was at Avon Farms, Conn. for breakfast to admire young Polly Merritt, and breakfast with her mother and father.

Went over Pharos Herd, Simsbury, Conn. with Minor Stoddard and Grover Atwood, the herdsman. The herd will be sold during the next six months by private sale, either as a unit or otherwise. Take afternoon train from Hartford to N. Y. C., spend night at the Pennsylvania; take morning train to Syosset, every whipstitch, only 35 miles. At Woodside Acres Sale the 28th, a short walk; be at Stacy-Trent by 5:00 p. m. that night. For Sportsman's Hall sale, April 29 at Pate's Sale Barn.

Had quick look at North Farm; Bill Cherry and Ted Browning were going to a meeting about the Foot and Mouth Laboratory proposed right under their noses.

Picked at the Glen Farm a very nice bred heifer by Caumsett of The Glen (Dynamo—Lady Slipper, 545—G, 666—BB); Gold Cup of The Glen out of Shower of Gold of The Glen, 10466—473—G, own sister to the dams of Fun of The Glen and Patrician Girl of The Glen, VG '48, 21493—986—7yrs—365C, 15511—748—D, $5,800.

On to High Hill; suggested a very choice thing—High Hill Ceresta, 700—5yrs—365 (pending), own sister to Argilla Questa, 11121—601—G; but they are not selling any this year.

On to the Forges; suggested several. My first choice is a Flying Horse Promise, due first calf in March. Out of Rosewald's Ethel's Vanity, 778—Sr2—365C, by Flying Horse King's Flute, this is a double, Argilla Flute, 752—G, E '47; Primrose, 1083—Sr4—365C; Flute, 962—Jr3—365C and a triple, Imp. La Fleur Du Jardin's Rosebud. **O My.**

This is written on the way back from a Brucellosis, N. E. conference in New York, where a resolution was passed recommending the purchase of cattle from certified Bang's free—Vacc. herds and it was stated by many that the Forges was the safest herd in U. S. A. to buy from. I am confident this one is in. We suggested another Promise daughter, Forges Tilly Prim just 6, just fresh, 10024—519—Sr3—365C, out of Forges Royal Tilly, 18193—1058—A, and a yearling out of Forges Promise Belle, 594—Jr3—365 (pending) by Forges Levity Coronet King (Green Meads King James—Charlescote Huntress, 701—AA) granddaughter Aiyukpa Levity Coronet, 459—BBB, 730—AA, $2,600, Aiyukpa Dispersal, 1931.

On to Langwater for the night. Took Langwater Country Bea (Valencian—Langwater Country Bella, going 900, Countryman—McDonald Farms Belladonna, 585—EE, $2,500, Coventry Sale, 1940, top cow) and asked for his dam for McDonald Sale to go with him. Suggested Langwater Alma, 842—5yrs—305C—3x (pending), due in March. Langwater Luna, 12272—640—DD, own sister to Forward, $15,000, two times. Her maternal sister, Langwater Crest, a bred heifer by Valencian; another bred heifer, Aria by Commando out of Angelic, $5,500, VG '47, going over 850 at Wyno Farms. Admired Petite, 1027—Jr4—365C (pending) World Record, weighs 1395, and Kenmar Hills Countess Sheba, 12742—723—Sr3—365C, E '48, $5,600, top cow last May Royal—Steadfast; Coldspring's Romulus Noble, 1947, looked very well and I like his daughters. For my money Coldspring's Romulus' Bunny, 12525—646—GG, has them all stopped, E '47—'48. Long as a barn, straight hind legs, ribs wide apart, the best supported udder in the breed.

Early breakfast with Sally and Horace Clark, and at Basquaerie before eight. They had offered Basquaerie Levity Majesty by Pine Manor Levity Sovereign, (Coronation King of Pine Manor, $11,500 out of Green Meadow Levity, 696—AA, $17,500) out of Coronation Beatrice, 844—6yrs—365 (pending), by Coronation Majesty, own brother to Melinda, E'47—'48, 961—6yrs—365; 2nd dam, Fra-Mar Betty, 900—A. We suggested as a running mate another Sovereign, Basquaerie Levity Honeysuckle, bred to Langwater Esquire, $10,500, highest-priced bull 1948 out of a Green Meadow Hornet dam, Fairlawn H. Honeymoon, 706—Sr3—365C. Sun-Blest Farms Orchid, 17131—787—F, E '47, $3,500, guaranteed to have a mummy, now is six months in calf. She and her maternal sister, Sun-Blest Farms Crystal, VG '47, 13182—612—Sr2—365C, $1,850 will worry lots of "produces" this fall. I think both will be fresh before the shows.

Visited some time with Francis Crane, still recuperating from a heart attack in July. Called to inquire about my friend of 40 years, Walter Kerr, still sick. Stopped at Cordaville to visit Dick Harwood, further delay.

Arrived Chedco after two. Mrs. Smith scrambled us a dozen eggs washed down with . . . . Left after we looked over a pair of bred heifers both of which were offered; both by Chedco Coronation King, one will be fresh. Chedco Narcissus out of Langwater Columbine, 626—CC, 662—AA, one Forsythia out of Honeysuckle, 650—Jr3, due right after sale. Will be up for several days at Mass. Meeting and will look again. Called Miss Hayden on McDonald Sale, will be back later.

Stopped at Wethersfield. Rex showed us a daughter of Lavender by Prince Charming, Wethersfield Ethel, 10853—581—Jr2—365 (pending); very nice, will be fresh. Rex drove us to Flying Horse Farm.

Spent night at Flying Horse with Hazel and Graham Foster. Corey was at movies and we left the next morning before sun up. Suggested Flying Horse Royal's Phil. Argilla Royal Philosopher, $28,500, out of Flying Horse Royal Rose, 1154—5yrs—365C, World Record, and suggested a Band-master out of Royal Rose. Also two heifers—Flying Horse Master's Elena, dropped September 20, 1946, by Flying Horse Bandmaster out of Flying Horse Royal's Elena, 12371—612—4G. Calved January 29, 1949 to the service of Argilla Royal Philosopher—will be sold open on A. R. test. The other Flying Horse General's Blossom dropped March 23, 1948, Flying Horse Colonel's Promise, out of Forges F. H. Springtime, 12853—633—Sr2—305C—3x, 14866—749—Sr3—365C will be sold open.

At Mary and Willie Jordan's for breakfast Suggested two for Guernsey Sale, an Argilla Furlough, Ruby Ann of Haven Hill, ¶13479—705—Sr3—305—3x out of Argilla Ruby Ann and a two-year-old bred heifer, Haven Hill D. Heiress by Flying Horse Drummer out of Gayhead's Her Heiress, 764—Sr4—365, by Coronation Herald. Suggested for Rochester next fall, Haven Hill Musical Melody by Flying Horse Colonel's Promise out of Mandolin of Pine Hill top and bottom to Harpsichord of Paxtang. At Great Elm at 9:00 A. M. and looked at a top pair by Groton House Caesar's Polinius, Great Elm C. Eva going 730, and Great Elm C. H. Blossom, 639—Sr2—365 (pending). Eva is bred to Great Elm Royal Philosopher due July 13, he by Argilla Royal Philosopher, $28,500, out of Great Elm C. Donna Lou, 694—Jr2—365. 2nd dam: Gay Folly's Donna Lou, 786—DD, 857—B, 929—A, this one out of Great Elm His Blossom (see Rosewald) will be fresh April 6. Admired the dam of Gayhead's His Pride, Gayhead's Lady Prim, milking 70 lbs. at 12 years, making 2½ lbs. per day.

Were at Peterborough 11:45. Went over ads, did some phoning. Lunched with Steve Close and left. At High Mowing 2:45. Bill Brown away; quick visit. Nothing freshening right for The Guernsey Sale. Nothing old enough for McDonald Sale.

At Gene and Arthur Galusha's at 5:00 P. M. Took Coronation Melba's Majestic, just 5. First 5 daughters will average over 600 at 2 years in 4 different herds. Coronation Levity Prince, 35 A. R. daughters, 2 Excellent. Dam, Coronation Melba, 804—GG; 2nd dam: Green Meadow Melba, 963—Sr2—365C, World Record, Shuttlewick Levity, **O Boy**. With him will come two bred daughters. They are at Charlie Moore's where we arrived at 6:45. The bull that beats him this fall will know he has been to the races. Suggested to Charlie as he was taking the three down for Arthur he might take a Langmore cow and heifer. He didn't say yes or no.

Suggested Wyebrook V. E. Bouquet, milking 50 lbs. at 3 years by Wyebrook Bouquet's Callant. (He has some kin folk in Woodside Sale) out of Wyebrook Imperial Choice and either of two heifers, Langmore Nira's Coed by Wyebrook Scholar out of Wyebrook Greenwitch Princess, dam of Gayhead's Idol, Langmore Idol Nira, 12841—674—Sr3—305C—3x (pending); the other heifer, Langmore Achievement by Langmore Ambition out of Wyebrook Matchless Rose, 446—EE, 603—C at Mr. Alford's, Queenstown, Md., out of Achievement's Lucky Streak, has at 8 years—365 in 314 days, 14389—676—she by Lynbrook Achievement, brother to Lynbrook Anita, 970—AA.

At George and Molly White's for nice visit at 8:25.

Went to Elmcrest, John Yeomans is sick but improving. Kay Klaus showed us herd. Suggested for McDonald Sale a McDonald Farms Prophet just ready to freshen; very well-shaped vessel, Elmcrest Prophet's Lady out of Lady of Flint Hill, 15160—736—Sr2—365C.

For Guernsey Sale: Elmcrest High Flyer's Lady, 649—Jr2—365, due this month, 2nd calf by Caumsett High Flyer out of Brookdell Colonial Lady, 663—Jr4—305C—3x, by Langwater Colonial, and an open heifer by Caumsett Demonstrator, Pathfinder—Ocean Glory, 652—FF, 985—Sr4—365C; Elmcrest Demonstrator Lucy out of Lucretia of Elmcrest Farms, 870—Jr4—365.

Ate in Catskill; at Liz and Ronnie Wilson's and in bed at 1:30 A. M. A full twenty hour day.

January 28, 1949—Had lunch with Chester and Mrs. Lyon yesterday. Most of his heifers freshen in the fall, so we postponed this sale until October 17, two days after the Franchester Sale.

We have set dates for Louis Merryman's 70th and 71st—the Vac. Heifer Sale, Maine-New Hampshire Sale, N. Y. State Sale, Md. State Sale, Va. Franklin-Burkeville, Riegeldale and Curtiss, but we are already working on all.

Chester will send either a top Langwater His Honor's Leader or Royalist to The Guernsey Sale. I suggested a bred heifer due May 2—Antietam Jenny out of Antietam Janet, 16329—729—5yrs—365C, she by Vagabond out of Antietam Faithful, 12881—608—EE (Foremost Prediction—Bright Lad's Jane, 10108—451—G, 17390—766—BB) another leading Antietam Marie going about 535—Jr2—365 clip June 5, 2nd calf out of Antietam Rose Marie, 737—Jr4—365C by Vagabond out of Hardwick's Frances Rose, 10187—665—CC or an Antietam Royalist, Antietam Sunshine, fresh now milking 2 lbs. fat per day, out of Mulhocaway Butterfat Sunlight, 390—GGG (Hilltop Butterfat—Mulhocaway Daylight, 7991—391—E).

DAIRY—QUAIL ROOST TRIP—J. B. MERRYMAN

Flew from Baltimore to Durham the evening of January 10. Ray Griffin met me and we looked over part of the herd that evening including the three bulls that will be consigned by Quail Roost this year. (1) **Quail Roost Master Mac** he by Master Max, Alberta's son, and out of Quail Roost Noble Maid, 14083—744—Jr3, E '48— '49 she by Cesor Noble Maxim and out of Quail Roost Queen Maid, 10652—528—D, $2,150 to Gayoso, 1944. This bull is maternal brother to Quail Roost NoMax Majesty sold to Brays Island for $5,600 in 1948 sale. (2) **Quail Roost NoMax Forecast** a classy son of Quail Roost Noble Maxim and Quail Roost Patience France, 11958—645—GG making 75 lbs. fat a month on retest at 10 years, second dam, May

(*Please turn to page 581*)

FOR CATALOGS WRITE

LOUIS McL. MERRYMAN & SONS - Sparks, Maryland

FAIRLAWN ACTOR'S MAJESTY

DORAL FARM

GREEN MEADOW — CORONATION

Guernseys

CORONATION ROSE KING

We believe we have the right kind of a sire to get the job done

FAIRLAWN ACTOR'S MAJESTY

His Dam

RIEGELDALE EMORY'S CHARLOTTE
10344—571—GG, 12512—651—C
Sold privately for $14,000.
2nd Dam: DOUGLASTON BARONESS DARLING
15755—707—AA
Sold for $8,800. Resold for $7,200 at 10 years of age.
3rd Dam: DOUGLASTON KING'S CHARLOTTE
15228—828—Sr2—365C, Class Leader 4th Place,
19751—988—AA. Sold for $11,000.
Dam of Gardenville Coronation King, $45,000.

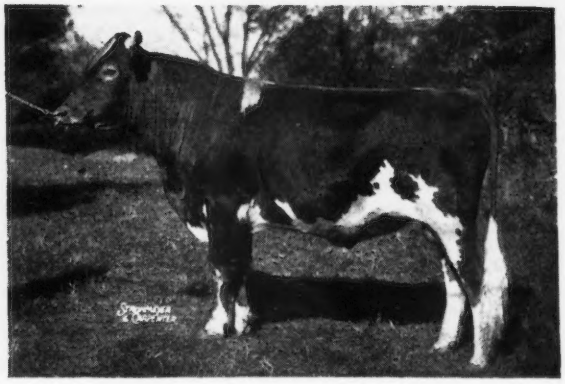

His Sire: FAIRLAWN PEERLESS ACTOR, A. R.
More Excellent 2-year-old daughters than any Guernsey bull.
Sire: GREEN MEADOW PEERLESS, A. R.
Dam: BRIGHT LAD'S ACTRESS
11915—584—G
19146—980—Jr4—365
Class Leader 3rd Place
Classified Excellent
Dam of Fairlawn Hornet's Actorine, 11962—638—Jr2—365C, classified Excellent.

We Believe We Have The Right Kind Of Females To Breed to Majesty

OUR CLASSIFICATION

32 Head Classified
1 Excellent
11 Very Good
17 Desirable
3 Acceptable

One Of Our Cows . . . **McDONALD FARMS HOSTESS**—A Prediction Daughter—Classified Excellent.

We have a very nice daughter of Hostess in our herd. She is by Majesty and the right sort. Hostess will again be bred to Majesty.

DORAL FARM • **Roxbury Road, STAMFORD, CONNECTICUT**

A. L. KASKEL, Owner — CARL ERICKSON, Herdsman — O. S. COOK, Manager

ELKHART COUNTY GUERNSEYS

"Guernsey Hot Spot of the Mid-West"

Introducing . . .

Several of the New Comers

To **Maurana Farm** the Past Several Months

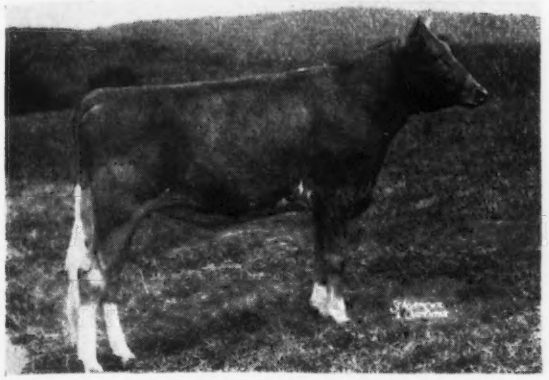

1. **MULHOCAWAY BLAZING NEPHRITA**, an open heifer
   A Hilltop Butterfat Blazer daughter out of a Hilltop Butterfat Master daughter with 561—Jr2—305C—2x, 605—Jr4—305C—2x.
   Top open heifer at Elkhart County Sale, October 27, from Mulhocaway Farm, Clinton, N. J.
2. **YELLOW CREEK KING'S DORENE**, a bred heifer
   A Yellow Creek Meadow King, A. R. daughter out of a double granddaughter of Hilltop Butterfat Heartsease.
   Topped bred heifers at Elkhart County Guernsey Sale at $810 from Yellow Creek Meadow Farm, Goshen, Indiana.
3. **SPRUCE RUN T. B. C. WONA**
   A Two Brooks Carillon daughter with 8764—420—Jr2—365 in 245 days, out of a daughter of Mulhocaway Butterfat Cherub, A. R.

   A REAL PRODUCER—purchased at the Spruce Run Dispersal, Clinton, N. J.
4. **SPRUCE RUN OBERON'S CERISE**, a bred heifer
   By Butterfat Oberon that topped the Spruce Run Sale for $2,800, and out of Spruce Run C. H. B. Cherry, 11206—507—Jr2—305C, on retest going 700 lbs. as a Jr3-year-old, that sold to Dunwalke Farms, The Guernsey Sale, 1948 for $1,950.

   Cerise is due to Flying Horse Clarise's Colonel that sold at Spruce Run for $2,200 to Lauxmont Farms.

   Colonel is out of an own daughter of old Hilltop Butterfat's Clara by that great sire, Chedco Colonel, A. R.

We sincerely hope these intensely-bred Butterfat-bred females can improve our already line-bred Butterfat herd.

DR. AND MRS. M. L. WELDY

T. B. FREE — CALFHOOD VACCINATED

MAURANA FARM • GOSHEN, R 5, INDIANA

COKER'S PEDIGREED SEED
BLOOD WILL TELL
TRADE MARK

Registered Guernseys Since 1920

STRONG IN MAY ROSE INHERITANCE

A Maxim—Foremost Sire

CLEAR SPRINGS' PRINCE FOREMOST

Born: January 27, 1943

1 A. R. daughter, 10420—567—Sr2—365C—3x, others in herd to be tested.

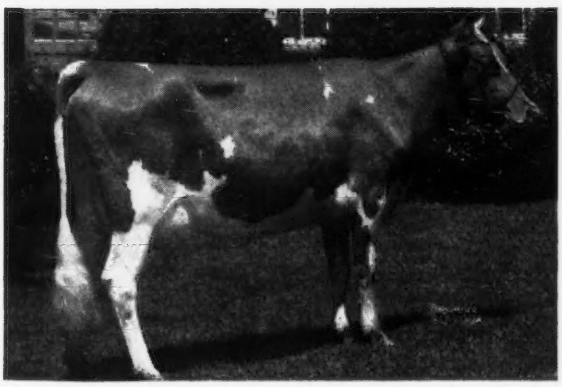

HIS DAM

QUAIL ROOST LUCKY LADY
11171—581—G
13837—713—DD
13772—754—A

A daughter of Quail Roost Lucky Strike, A. R., out of a Foremost-bred cow.

PRINCE FOREMOST is sired by Quail Roost Maxim's Prince, A. R., that is by High Point Prince Maxim, A. R., out of the great proved brood cow, Landmark Princess May Rose.

"BLOOD WILL TELL"—Why not consider a COKER-bred bull calf out of a high record A. R. COKER COW.

COKER'S PEDIGREED SEED COMPANY

HOWARD G. ROWE, Dairy Manager • **HARTSVILLE, SOUTH CAROLINA**

Sportsman's Hall Dispersal

DR. G. L. TIMANUS
Owner

Friday, April 29, 1949 - Queenstown, Maryland

Sale to be held on Glenburnie Farm, Trenton, New Jersey

LOUIS McL. MERRYMAN & SONS AND THE PATE SALES CO. . . . Sales Managers

130 Head. Fully Accredited. Bang's Free Certified. Younger Stock Calfhood Vaccinated.

67 Cows, 28 Bred Heifers, 30 Open Heifers and Calves, 5 Bulls.

7 fresh in January, 8 due in February, 3 in March, 8 in April, 5 in May, 2 in June.

In establishing his herd, Dr. Timanus bought freely in the Sales, cost being secondary. Top foundation cattle were selected in the Bethany-Homestead, Argilla, Gardenville and Churn Creek Dispersals. Others in leading consignment sales.

The dams of Three Herd Sires

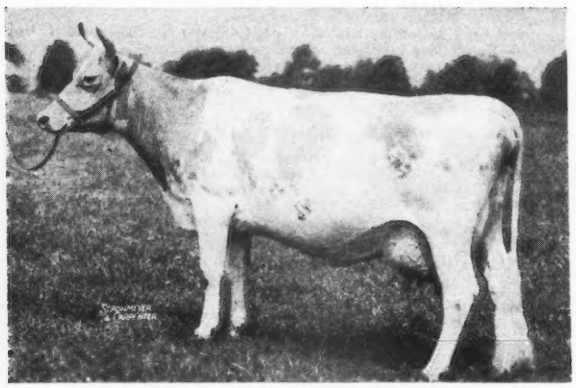

LANGWATER LOVELORN

678—G, 14878—738—A, 12751—604—AA
2 A. R. daughters, 3 P. R. sons, include

***Blakeford Harvester**
Sr. Herd Sire
Dropped: September 23, 1944
33 daughters in Sale.
Sire: BLAKEFORD TRANQUIL'S KING (Blakeford Lord Jim—Blakeford Tranquil, 15706—748—CC, E '47-'48).

Lovelorn is by Langwater Moonlight, out of Langwater Devotion. She out of Dutiful, she out of Langwater Generous.

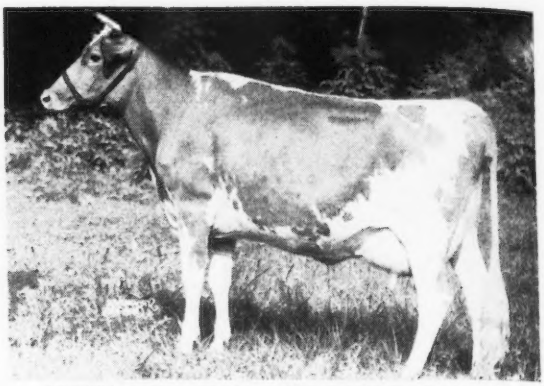

FAIRLAWN F. P. ERNSTINE (In Sale)

8 years old. Due February 10, 1949
12264—605—GG, 12684—610—5yrs—HIR
Sire: PHILLIPS FAIRLAWN PEERLESS
Dam: FAIRLAWN CHARMAINE, VG '47
9846—537—G, 3 A. R. daughters include: Fairlawn F. P. Irome, GP '47-VG '48, 15298—715—Jr2—365. Ernstine is dam of Jr. Herd Sire

***Sportsman's Earnest Peer**
Dropped: November 26, 1946
Sire: FAIRLAWN PEERLESS ACTOR, he sire of three Excellent daughters.

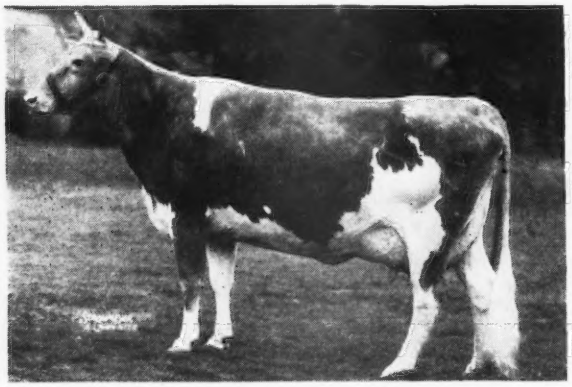

BETHANY WISTAR'S KINDNESS

14338—726—Jr4—365C, VG '47

Sold for $4,800, in 1948 N. J. Sale. Her daughter in the Sale is a real top.

***Bethany Favor's Kindness**
Dropped: March 18, 1946. Will be fresh before Sale.
Her Sire: GAYHEAD'S FAVOR, A. R.

Another top in this Sale is

***Bethany Wistar's Blossom**
4 years old
Calved in November, 10311—476—Sr2—365C
Sire: GREEN MEADS WISTAR, sire of Kindness
Dam: FOREMOST BETHANY BLOSSOM
Next Dam: Langwater Country Blossom, dam of Foremost Quaint Lady, sold for $15,000.

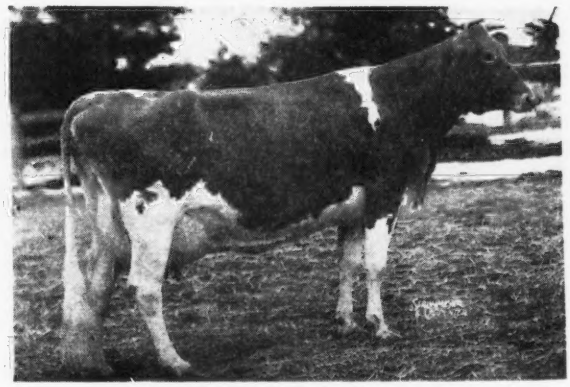

FAIRLAWN H. FORGET-ME-NOT

12616—613—EE, E '47-VG '48 at 5 years

She by Green Meadow Hornet out of Fairlawn Anemone, 13565—608—BB, 4 A. R. daughters. Forget-Me-Not is the dam of

***Fairlawn F. P. Joffre**
Dropped: November 28, 1945, 9 daughters in the sale, 24 in calf to his services.

His Sire: PHILLIPS FAIRLAWN PEERLESS, A. R.
Own brother to Phillips Peerless Mary Anne, 14428—770—A.

FOR CATALOGS WRITE . . .
THE PATE SALES CO.
2064 Lawrenceville Rd.,
Trenton 8, New Jersey

DIARY — (*Continued from page 577*)

King's Francine, 12483—711—A. NoMax Forecast is a full brother to NoMax Foreman sold for $4,100 to Miles Shore. (3) **Quail Roost Noble Janus**, the last son of Cesor Noble Maxim—out of Quail Roost Lucky Jan, 11991—614—A, next dam, Quail Roost Maxim's Janice, 13006—630—A. This bull is full brother to Quail Roost Noble Jan that topped the first Riegeldale Sale at $10,500. Anyone looking for a young Maxim sire should come to Quail Roost, study the families around these three, make his selection and buy him. For more details see page 328 of the January 15 Journal.

The next morning Fitz called me at 5:30, we ate one of Mama John's sumptuous breakfasts and hurried over and hustled Ray out, who took us to Durham to meet E. H. Forbes, superintendent of Quail Roost Farms—Wakefield Unit, whose car we rode in, arriving in Durham 20 minutes ahead of schedule. Forbes got there just as Fitz went to call him. The three of us started for Ward Snarr's Wardhaven Farm at Siler City, Fitz had instructed Ward to have his best prospect on a halter at his entrance. When we got there couldn't find man or beast near the barns, but heard some hounds running back in the woods. Went back and found Ward, his dozen hounds, all of his men and his herd of cows trying to hit the trail of a red fox that had passed through the pasture about 20 minutes previously. Some of the hounds were right, others were on Ward's trail followed by the cows and some were back trailing. After some advice by Fitz on which hounds to shoot we went to look at a very nice heifer due about sale day to Quail Roost Rose Max.

The heifer is by Quail Roost Taurian Prince out of Wardhaven Rose Polly a Rose Maxim May King daughter, that made 9349—455—5yrs—305—3x (pending). From Ward's we went to Scott Shepherd's at Lumberton, N. C. His herd is coming well. Mr. Duncan, the manager, has things in good shape. They are using on lease from Leslie Boswell Quail Roost No Max Valor (Quail Roost Noble Maxim—Quail Roost Royal Duchess, 14994—711—BB).

We went on down to Dr. Frank Martin's at Mullins, S. C. Dr. Martin is building up a good small herd. We accepted from him Pee Dee Farms Rose, a Quail Roost Noble King daughter out of Zimalcrest Rowena, 14348—656—5yrs—365. She is from Sam Zimmerman's great Rose family and is due July 17 to Clear Springs Maxim A. Laddie. Dr. Martin entertained us at a delicious fish dinner and we went on. Stopped by Gene McLendon's at Bishopville, but missed him. From there to Coker Seed and Pedigree Co. at Hartsville. Howard Rowe has the herd in excellent shape, the test cows are making exceptionally good records, they had just classified with a daughter of Hilltop Butterfat Victor—Excellent. We took for the sale from Howard, Greenhutch Lady Luck, she is the last of Howard's Florida herd, has a record of 12758—731—5yrs—365, is an own daughter of Lucky Strike out of Quail Roost Ideal Solo, she by Quail Roost Maxim's Ideal out of Quail Roost Lucky Solo.

Next stop was Senator McCall's Appin Farm at Bennettsville, where they have bred as many great foundation cattle as any place in the South. The herd was classified with two Excellent's, Appin's Hattie, '49 and Appin's Lass, '49. We tentatively selected a bred heifer Appin's Feena due just at sale time out of an Argilla Forecaster daughter, Appin's Quality, with 530—GG, and an open heifer, Appin's Urge, out of Appin's Rose Fern, a daughter of Appin's Jeweler and Appin's Little Fern, she is a triple Fern. Both these heifers are by Quail Roost Choice Foreman he by Lucky Choice out of Quail Roost Patient Fern, 10843—571—GG, 13819—693—A. After dark we went to O. J. Fletcher's Beaver Creek Farm at McColl. They have a very milky herd, well cared for, are using Riegeldale Conqueror's Adonis, a double grandson of **Emory** out of Riegeldale Emory's Cupid, 585—GG, sold for $4,000, 1944, Quail Roost to Gayoso. We tentatively selected a bred heifer by Adonis out of Beaver Creek Clara Mae, 11966—610—Jr3C. We went to Chesterfield arriving there just as Dr. Kneece was closing his drug store. He showed us through the Chesterfield Hosiery Mill which he has a large interest in. Forbes was trying to figure out how the machines turned nylon thread into stockings until Fitz told him it was time to go to bed. Early the next morning we looked over Dr. Kneece's small select herd. He only has a few, but they are good and he gave us our pick. In the 1947 sale he had purchased a six-month-old heifer, Clear Springs' Majesty's Jane by the great sire Riegeldale Emory's Majesty out of Quail Roost Maxim's Janet, 13348—707—AA, she an own daughter to High Point Prince Maxim and a full sister to Quail Roost Maxim's Jessie, 15945—853—A. At the time he bought her, this heifer was outstanding, selling for $2,350 at 6 months. This heifer has grown to expectations and is due a week after the sale to Quail Roost Noble Maxim. She will be one of the attractions. Since Dr. Kneece had given us free rein, we did not let up on him and took his pride and joy—a three-month-old heifer by Quail Roost Noble Maxim out of Sunshine Lucky Dian, 8759—446—Jr2—305C—762 T. M., sold for $2,000 to Clear Springs, Riegeldale Sale, 1948 where she is going well on retest. This heifer should be a wise buy for someone and will be among the best open heifers sold this year.

After a hearty breakfast which Mrs. Kneece had waiting when we returned, we headed for Laurence Stroud's. Here we got a heifer by Quail Roost Lucky King (Quail Roost Maxim King—Quail Roost Queen Celeste, Res. Ch. N. D. S., 1940, E '48 and on the show circuit at 13). This heifer is due March 1, and is out of a 570—Jr2 daughter of Quail Roost Improver, next dam a Lucky King daughter. Laurence Stroud's nephew, Laurence (Wade's son). has taken over the active management of the Sunshine herd. It has a bright future with Laurence, Lucky King and Riegeldale Emory's Viscount (Emory—Bournedale Viscountess, 14397—736—AA, E'48). Young Laurence led us over to his father's, Stroudcrest, where we accepted another Lucky King daughter (you can't have too many) out of Lucky Viscountess, a beautiful 3-year-old with over 500 in 10 months as a Jr2, she out of Sunshine's Lucky Fern, 10752—530—Sr4—305C—3x; next dam, Stroudcrest Leading Lady.

On over to Bill Stringfellow's at Chester. Bill consigned what we considered his top cow, Hillbright Hazel, 11895—568—Jr3—365C, by Quail Roost Bright King out of Buster's Golden Primrose, 13845—614—7yrs—365. Hazel is due May 20 to Bournedale Maxim Jay, a son of Bournedale Coronet's Maxim and Bournedale Nella Jay, 13263—686—GG, 15776—778—EE. Nella Jay is also the dam of Bournedale Double Chief, herd sire at Gippy, formerly at Bill Gould's. The Hillbright herd looks in fine shape, Bill Stringfellow is a top cow man. Mrs. Stringfellow fed us on steaks for lunch and we went on to Web Alman's at Jonesville. He has a number of really good cows. We took for the sale Farragut Ace's Primrose, 13904—613—Jr3—365, one of the top daughters of Bournedale Ace's Rival, a sire of great production, out of Farragut's Primrose Bess, 8588—368—EE. She is due the 7th of June to Gippy Prince's Noble.

Next stop was Suber and Lemmon's at Whitmire, S. C. Bob has been plagued with bull luck the past year so couldn't spare anything. Went by Hunter Brown's, he is improving his herd and should have one next year.

Spent the night in Columbia and at Caughman Brothers in the morning. They have just completed a large loafing barn and are increasing their milking herd. Their son of Quail Roost Lucky Choice and Quail Roost NoMax Fern ($9,000 in last year's sale and VG '48—E '48 at Riegeldale) should make a top sire. He stands on good legs, has wonderful shoulders and depth of flank.

Next was Sam Zimmerman's. He had been laid up with bronchitis, but got up at Fitz's insistance. Mrs. Zimmerman has become quite a camelia fan—she has a plant called "Blushing Virgin" flowering on the spot where Sam fell out of his hammock and broke a vetabrae in his back several years ago. George has been busy putting in a pasteurizing plant. The herd was in fine shape—we settled on Zimalcrest Design's Primrose, 7480—370—GG, she by Quail Roost Maxim's Design out of Zimalcrest Cavalier's Primrose, 10474—504—G. This cow is a wonderful bodied individual—will be fresh in March. From Zimalcrest we drove down to J. B. Guess's Edisto Farm, Denmark. Mr. Guess gave us our pick of the daughters of Quail Roost No Max Pilot (Quail Roost Noble Maxim—Maxim's Patience C., 17142—796—AA). We took Edisto Farm's Miriam, one of his oldest out of a Challenger daughter, Edisto Farm's Marlene with 686—EE. She is due shortly after the sale to Edisto Farm's Royal Maxim—he by Challenger out of Fairlee Acres Maxim Laura Bell with VG '48, 15682—830—DD.

At Nicholas Roosevelt's Gippy Plantation we were fortunate in getting Gippy Princess Charming—a cow with exceptional style and quality, a score-card rump and a beautiful udder. She has 12725—629—F, is on retest with 9897—463—252 days as a 5-year-old. Princess Charming is by Gippy Maxim's Prince out of Count's Gippy Charity, 11198—503—GG. To go with Princess Charming there will be a bred heifer by Bournedale Double Chief—one of two we selected—one out of Gippy Princess Carolina, 10721—475—Sr3—305C—905 T. M., the other out of Gippy Caroler's Nell, 10966—572—Jr4—305C—3x. Elgin Warren and herdsman Les Donohue had things in good order. Leaving Gippy we spent the night in Walterboro and were at Brays Island early in the morning. Mert Sowerby operates the herd with as much efficiency and know how as any one in the country. Their cattle look exceptionally well and we got a bred heifer, Brays Island Bon-Ton's Model by Cesor Bon-Ton's Premium out of Prince's Glory's Actress, 11045—592—Sr4—365—2x, 13208—682—6yrs—365C—2x (pending). This heifer is a three-quarter sister to Brays Island Constance and Daffodil sold last year for $3,300 and $2,400 to Fowler and Gambill. She is due August 12 to Quail Roost NoMax Majesty (Quail Roost Noble Maxim—Quail Roost Noble Maid, E '48—'49). Mr. Davis was presented with a young bull by Sir William Rootes of England. He is a strong looking individual out of a top two-year-old—both granddams have over 12000 lbs. milk and 600 lbs. fat. The bull is Style Richmond Rutonio 3rd and is a double grandson of Antonio 3rd of Toadsmoor, a noted show bull.

***For catalogs write . . .* LOUIS McL. MERRYMAN & SONS, Sparks, Maryland**

DO YOU HIDE your light under a bushel? You do if you have a fine herd but use odds and ends for your correspondence. People get a wrong impression of you. Write today for samples and prices of

Outstanding Guernsey Stationery

TRANSCRIPT PRINTING COMPANY
PRINTERS OF THE JOURNAL
Peterborough, New Hampshire

LAUREL LOCKS GUERNSEYS

Congratulate
William Shelton
Nottingham, Penna.
on the purchase of
Laurel Locks Impasse

DONNELL MARSHALL MILLER C. LONG
POTTSTOWN, PENNSYLVANIA

Dispersal of the Bil-Fran Farms Milking Herd

WILLIAM M. & FRANCES W. FREDD, Owners
WEST CHESTER

PLUS ALL THE BRED HEIFERS DUE TO FRESHEN IN 1949 WITH ADDITIONAL CONSIGNMENTS

Monday, March 7, 1949 -- 12:30 Noon

At the Association's Sales Pavilion, located six miles east of Lancaster, Pa. on Route No. 30

55 Head • **35 Cows - 12 Bred Heifers - 3 Open Heifers 5 Bulls** • *55 Head*

LOT 1—BIL-FRAN BRIGHT FLAG—Born: FEBRUARY 12, 1948

Sire
HILL GIRT CHEVRON

HILL GIRT CHEVALIER
6 A. R. daughters, 1 over 700, 2 over 600.
Hill Girt Chevalier's Violet
12724—771—Sr3—365

GREEN MEADOW CHERUB
16 A. R. daughters, 6 P. R. sons
4 over 800, 5 over 700
Cherub's Bell of Hill Girt
*13715—862—Jr2—365

NORA MIGNON OF HILL GIRT
15130—841—AA—1095

JEANETTE OF HILL GIRT FARM
11717—670—EE
15802—956—AA
6 A. R. daughters, 1 P. R. son

MERRY TOP OF HILL GIRT
25 A. R. daughters, 13 P. R. sons
Maywood Nora Galli
*13592—794—Jr4—HIR (3x)

JEANETTE OF THE PRAIRIE 2d
*10909—639—CC
13600—816—A

Dam

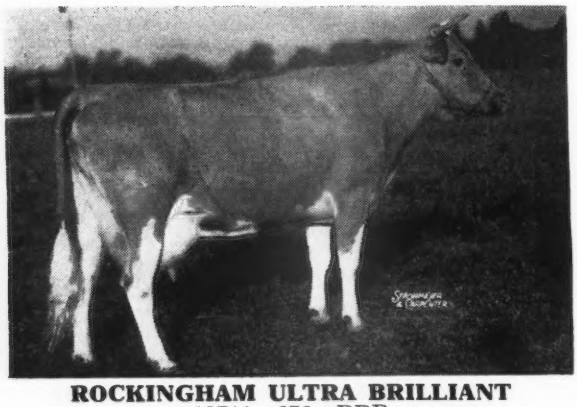

ROCKINGHAM ULTRA BRILLIANT
13711—678—BBB
Former Class Leader, 4 A. R. daughters

ROCKINGHAM NE PLUS ULTRA
11 A. R. daughters, 7 P. R. sons
Rockingham Ultra Girlie
13196—697—D
13446—697—A
15536—786—AA

LANGWATER HOLLISTON
56 A. R. daughters, 41 P. R. sons
3 over 800, 11 over 700

FLORHAM DAPHNE
13717—697—A
15136—776—A

ROCKINGHAM BRILLIANT
10078—501—G
11909—631—C
13973—697—A

LANGWATER HOLLISTON
Rockingham Twilight
16726—845—D

BRILLIANT LASSIE
*13870—746—EE
13877—718—AA

Also in sale two A. R. daughters and two granddaughters of Rockingham Ultra Brilliant. One with 8956—461—GGG, 11848—583—BBB. Another with 8252—424—EEE.

From Gwynllan Farms, the bull **GWYNLLAN AFRICANDER,** December 21, 1947 by Antietam Vagabond, 7 A. R. daughters. Out of Liseter Royal Belladora, 10239—600—FF, top cow in the Liseter Sale, sold for $2,025. Also a Langwater Ranger daughter just fresh out of Pinebrook Fashion, 11621—587—C, 12500—627—7yrs—305C—850 T. M.

J. T. Hastings, Kirkwood, comes back with four very attractive cows, recently fresh. All vaccinated.

Others from: Amos Bryan, Perkasie, Pa.; C. E. Cassel, Hummelstown, Pa.; J. T. Hastings, Kirkwood, Pa.; A. M. Kennel, Honey Brook, Pa.; Ira Kennel, Atglen, Pa.; H. H. McConnell, Honey Brook, Pa.; Ernest Ritter, Winfield, Pa.; Ted Steele, Downingtown, Pa.; A. D. Thayer, Gwynedd Valley, Pa.; and C. A. Wade, Spring City, Pa.

SALE MANAGED BY: WRITE FOR CATALOGS TO:

PENNSYLVANIA GUERNSEY BREEDERS' ASSOCIATION

Box 491 Phone 4-4062 **Harrisburg, Pennsylvania**

He Combines the Great Sires and Dams of our Foundation

Valkyrie Southerner

3 A. R. daughters—many others on test.

His Maternal Sister

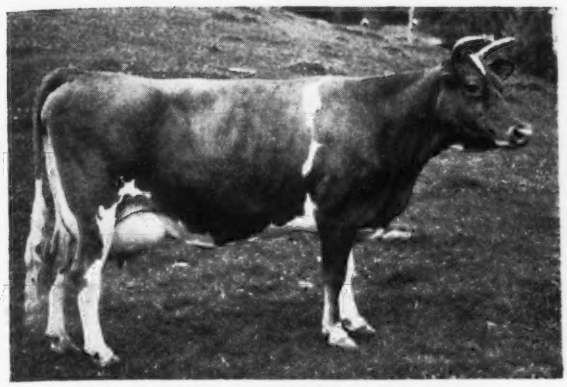

VALKYRIE SOUTHERN VERETTE
16718—775—AA

Sire: **Quail Roost Master Fred, A. R.** A son of Edgemere Leader, A. R. and out of Master Fred's Chene of Bdk., 11685—702—A, 12927—734—AA, 3 A. R. sons, 3 A. R. daughters.

Dam: **Valkyrie Masterful's Amy**
11999—571—AA
A daughter of Brookmead's Masterful, A. R.

Dam of Valkyrie Southern Amy
13628—591—F

Dam of Quail Roost Rose Amy
11055—573—FF
Sold for $2,700.

SOUTHERNER sons for sale. Write us today.

FRED CHAMBLEE, Manager
JOHN SINGLETON, Herdsman

• **VALKYRIE FARM** *Candler, North Carolina*

BEACH ROAD FARMS
BIRMINGHAM, MICHIGAN

CHAR-LANE FARM
VASSAR, MICHIGAN

COLBY DALE FARMS
ROMEO, MICHIGAN

GRAFCO FARMS
IMLAY CITY, MICHIGAN

KINGSBURY FARMS
LAPEER, MICHIGAN

KNOLLNOOK FARM
GRAND BLANC, MICHIGAN

LONGBARN FARM
ROMEO, MICHIGAN

PREMIER FARMS
ROCHESTER, MICHIGAN

RHEAUMES VALLEY VIEW FARMS, INC.
DRYDEN, MICHIGAN

GREAT Cows in GREAT Herds

(pictured below are just 2 of the cows we have sold that have made good in other herds)

GREAT ELM PRISSY

16497—810—A

Owned by Langwater Farm, North Easton, Mass. Her granddaughter in our herd. Great Elm C. Pristina has just finished with 11945—556—Sr2—365 (pending).

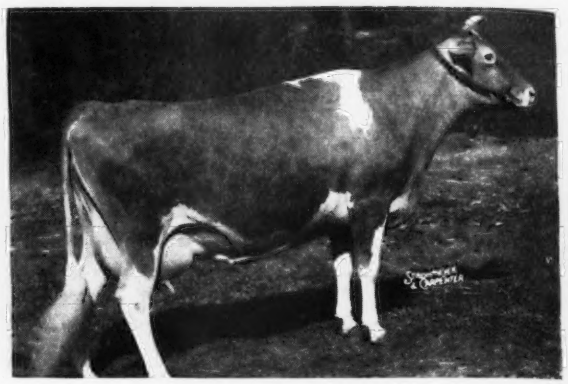

GREAT ELM EVELINA

11685—570—GG; 16011—825—Sr4—365C

Owned by Forges Farm, Inc., Plymouth, Mass. Her daughter, Forges Belinda, Sr. & Gr. Champion Cow at the 1948 Essex County Spring Show. Dam also of Forges F. H. Evelina, 3744—175—Jr2—365 in 108 days.

We have several bull calves (a select few) out of top cow families that produced such cows as Prissy and Evelina.

SEND FOR PRICE AND PEDIGREE TODAY

"Quality does not cost—It pays"

T. B. ACCREDITED
N. H. BANG'S ACCREDITED 275
A. J. YOUNG, Proprietor

GREAT ELM FARM

R. F. D. No. 3, Dover, New Hampshire

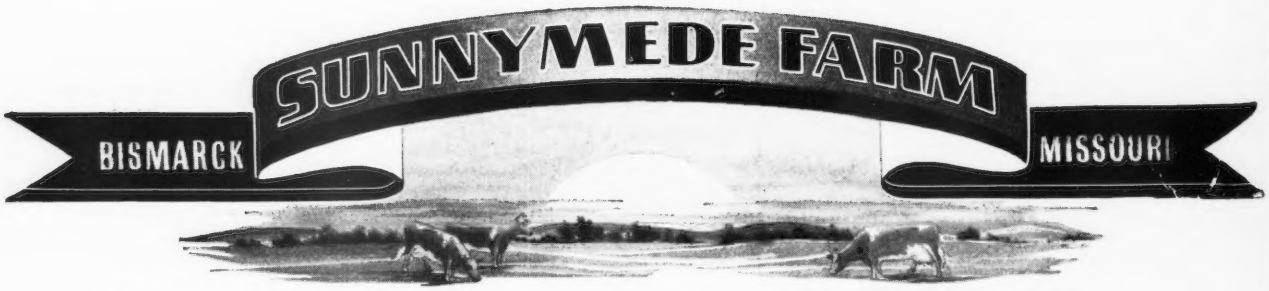

Many of our good ones carry a Laddie's Double cross

Rex's Laddie's Double

A son of Rex's Laddie A. R., and out of Rex's Laddie's Queen, 12410—569—DHI. He is a full brother to Rex's Laddie's Queenie, 15643—671—A.

Typical A. R. Double Daughters Tested:

	MILK	FAT	AGE	CLASSIFIED
SUNNYMEDE REX'S SUPERBA	13229	678	Jr3—365C	GP '48
SUNNYMEDE REX'S LILA	12379	576	Sr2—365	G '48
SUNNYMEDE REX'S DUCHESS	12213	559	Jr2—365	VG '48
SUNNYMEDE REX'S STARLIGHT	10330	520	Jr3—305	VG '48 (pending)
SUNNYMEDE REX'S GEORGIA	10227	512	Jr2—365C	GP '48
SUNNYMEDE REX'S FAYE	10536	509	Jr2—365	G '48
SUNNYMEDE REX'S LANA (three quarters)	9506	458	Jr2—365C	
SUNNYMEDE REX'S ROSETTA	9983	453	Sr3—305	G '48 (pending)
SUNNYMEDE REX'S SONIA	8320	418	Jr2—HIR—682 T. M.	

Bull calves out of DOUBLE'S daughters and sired by SUNNYMEDE VALIANT'S REX, he by a son of Valleywood Valiant and a daughter of Bournedale Rex.

W. C. FARNER, Manager

FEDERAL ACCREDITED No. 248593

Spring Run Farm Dispersal

Saturday, March 19, 1949 at 12:30

ON GLENBURNIE FARM - TRENTON, N. J.

Accredited and Bang's Free Certified, Majority are Calfhood Vaccinated

50 Head . . . 30 Cows, 6 Bred Heifers, 12 Open Heifers, 2 Bulls

4 calved in December, 1 in January, 2 due in February, 2 in March, 8 in April, 3 in May, 9 in July.

This herd is rich in Green Meadow blood lines through sires purchased from Brian Boru and Hominy Hill Farms

BRIAN BORU DERVILLA

14126—802—G, 16511—899—AA

Maternal sister to foundation sire Brian Boru King's Nobleman (9 daughters in Sale) he by Fra-Mar Farm King, sire of Coronation Melinda, 19537—961—6yrs—365, E '47-'48. Her son sold for $16,500.

Herd Sire

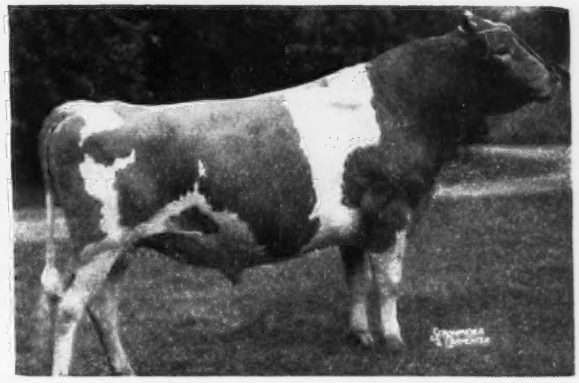

***HOMINY HILL HORNET**

Dropped: March 20, 1943
17 daughters in Sale, 13 in calf to his services.
Sire: GREEN MEADOW HORNET
Dam: FAIRLAWN PEERLESS DEE
17050—849—6yrs—365
Topped 1943 N. J. Sale at $2,300. She by Green Meadow Peerless.

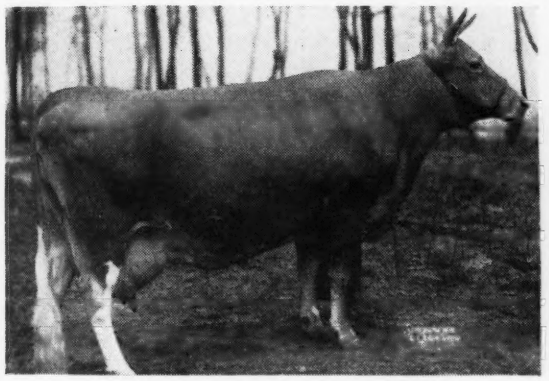

HARDWICK'S ACTRESS

14393—655—AAA, 19162—833—A

Two sons used in Spring Run herd. Hominy Hill King's Actor (deceased) has 12 daughters in Sale. He by Riegeldale Coronation King whose daughter was highest priced cow in 1948—$9,600 in N. J. Sale, and the present herd sire.

***Hominy Hill Dictator's Actor**

Dropped: August 3, 1946. 3 daughters in the Sale, 17 in calf to his services.
Sire: FAIRLAWN PEERLESS DICTATOR, A. R., son of Green Meadow Peerless.

Hardwick's Actress is maternal sister to Bright Lad's Actress, 980—Jr4—365, E '47.

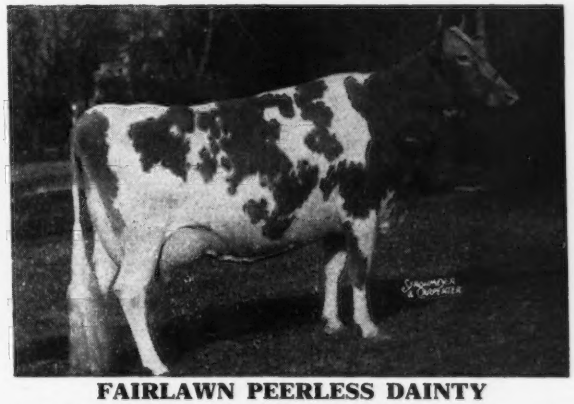

FAIRLAWN PEERLESS DAINTY

E '47-'48, Sold for $7,000 in 1948 Guernsey Sale. Her son herd sire at Glenburnie was Jr. Ch., 1948 N. J. Guernsey Show. Record: 16656—814—7yrs—365. In the Sale is Dainty's maternal sister:

***Fairlawn H. Fairalie**

Dropped: March 28, 1941, Due April 4 to Hominy Hill Dictator's Actor. Fairalie an own daughter of Green Meadow Hornet has two daughters in the Sale.:

***Spring Run Francisca**

Due with first calf April 4 to Hominy Hill Dictator's Actor.
Sire: HOMINY HILL KING'S ACTOR

***Spring Run Feronia**

Dropped: January 22, 1948
Sire: HOMINY HILL HORNET

There will be a few additions to this Sale selected from such well-known farms as High Mowing, Reinfeld, Gayhead, Glenburnie, Ben Tulloch, and Kilmac.

FOR CATALOGS WRITE

The Pate Sales Co., 2064 Lawrenceville Road, Trenton, N. J.

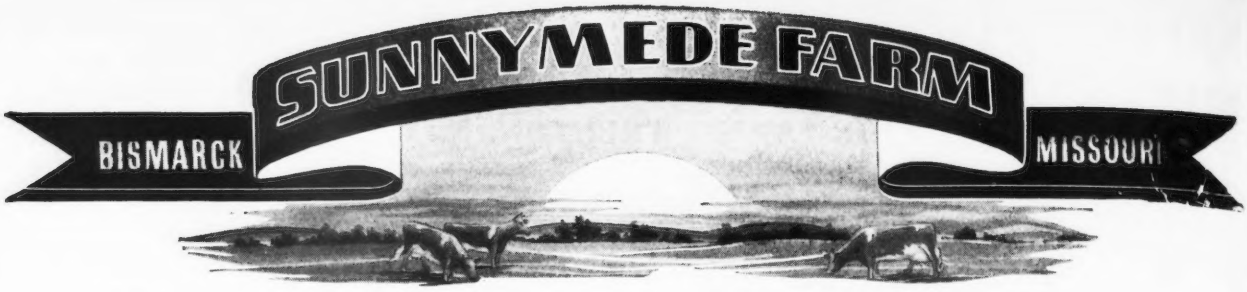

Many of our good ones carry a Laddie's Double cross

Rex's Laddie's Double

A son of Rex's Laddie, A. R., and out of Rex's Laddie's Queen, 12410—569—DHI. He is a full brother to Rex's Laddie's Queenie, 15643—671—A.

Typical A. R. Double Daughters Tested in Our Herd.

	MILK	FAT	AGE
SUNNYMEDE REX'S SUPERBA	13229	678	Jr3—365C
SUNNYMEDE REX'S LILA	12379	576	Sr2—365
SUNNYMEDE REX'S DUCHESS	12213	559	Jr2—365
SUNNYMEDE REX'S GEORGIA	10227	512	Jr2—365C
SUNNYMEDE REX'S FAYE	10536	509	Jr2—365
SUNNYMEDE REX'S LANA	9506	458	Jr2—365C
SUNNYMEDE REX'S SONIA	8320	418	Jr2—HIR—682 T. M.

Bull calves rich in proved inheritance out of A. R. cows like our DOUBLE daughters.

W. C. FARNER, Manager — FEDERAL ACCREDITED No. 248593

That's Right . . . Baronet Is A Double Noble Maxim

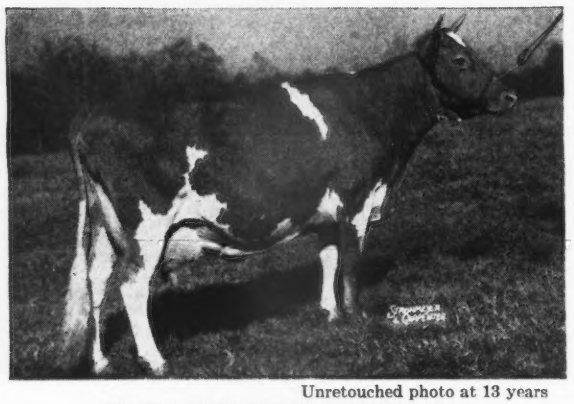

Unretouched photo at 13 years
QUAIL ROOST QUEEN CELESTE—E '48
11386—552—G, 14501—677—AA
Dam of QUAIL ROOST EMINENT CELIA, 14460—716—B
QUAIL ROOST LUCKY CELIA, 13812—684—E
QUAIL ROOST LUCKY KING, A. R.
QUAIL ROOST LUCKY CHOICE, A. R.

Queen Celeste at 13 years of age provides a pretty good illustration of a correctly attached Guernsey udder. Six of her descendants were in the 1948 Quail Roost show string.

Quail Roost NoMax Baronet

NoMax Baronet is sired by Quail Roost Noble Maxim, A. R. and out of Quail Roost Noble Beauty, 10825—583—GG, that is by Cesor Noble Maxim, A. R. out of Quail Roost Ideal Beauty, 12270—652—D.

Carries a cross to the Celeste family and 2 crosses to Bournedale Martha—2 A. R. sons and 5 A. R. daughters, 1 over 800 lbs. fat, 2 others over 700 lbs. fat.

This well-bred double Noble Maxim out of a real good uddered cow is getting the job done for us. He is being bred to the proved A. R. daughters of **Quail Roost Maxim's Majesty, A. R.** and **Quail Roost Crown Prince, A. R. His calves are now available.**

Baronet Bull Bargain

FOR SALE . . . A son of NoMax Baronet out of Croasdaile's Maxim's Rosie, a daughter of Quail Roost Maxim's Majesty—on test as a Sr2—365 and in 146 days has 3081—153, 2nd dam, 574—FF, 3rd dam, 668—AA. This calf was born July 5, 1948 and he is now for sale.

Also a calf out of Croasdaile's Invasion's Susie, 9421—513—Sr2—365, 2nd dam, 508—Sr4—365C, 3rd dam, 773—A.

Write for complete pedigrees on these outstanding calves.

FEDERAL ACCREDITED FOR T. B. 536333 . . . CERTIFIED BANG'S No. 156

CROASDAILE FARMS • *Route No. 2, Durham, North Carolina*

JOHN SPRUNT HILL, Owner — D. E. TOWNSEND, Manager

Our Sire . . .

Douglaston Baron Fairfax

Is Really Getting the Job Done

? ? ? It is no longer a question ? ? ?

Fairfax's inheritance indicates—he has every right to be a great sire. He traces to Mirth—Levity—Superb's Flower.

He is a son of Superb's Flower—13 direct descendants of his dam sold in the Gardenville Sale for $107,375 or over $8,259 per head.

Fairfax's progeny show that he is living up to his inheritance

HIS DAUGHTERS ARE PROOF THAT HE IS GETTING THE JOB DONE

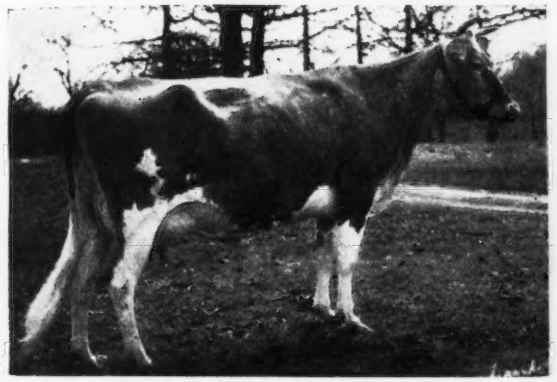

REPELMAR FAIRFAX BEA
11459—608—Jr3—365C—875 T. M.
1st prize 3-year-old at our Field Day.

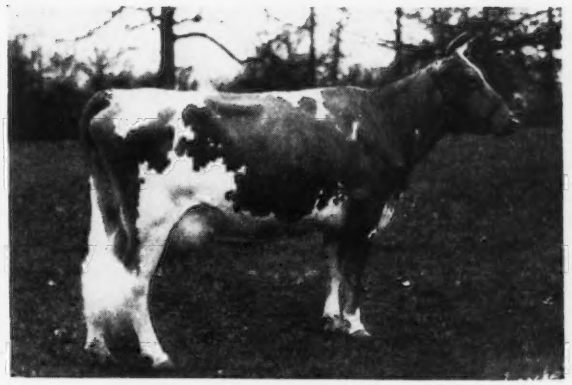

REPELMAR FAIRFAX LUCKY
11079—524—Sr2—305C—3x
Missouri State Champion

REPELMAR FAIRFAX LUCKY PEACE
10034—463—Sr2—305C—3x
9667—465—Sr3—305C—702 T. M.

A VISIT TO THE FARM WILL CONVINCE YOU THAT **FAIRFAX** IS REALLY DOING A GREAT JOB FOR US.

Our herd is rich in Levity and Green Meadow inheritance and at this time we can offer two especially well-bred bull calves by our proved sire—Coronation Herald, A. R. One is out of a VG daughter of Rock Creek Royal, A. R., out of Fritzlyn Foremost Lily (VG '48). The other is out of Lily. Both are well-bred sons of Herald out of Very Good cows. **Send for prices and pedigrees.**

REPELMAR FARM · Versailles, Missouri

CHAS. L. VAN LANDUYT, Manager — KENNETH CHESTNUT, Herdsman

FEDERAL ACCREDITED — BANG'S FREE

They will soon be arriving

The Get of . . .

McDONALD FARMS KING AUGUSTUS

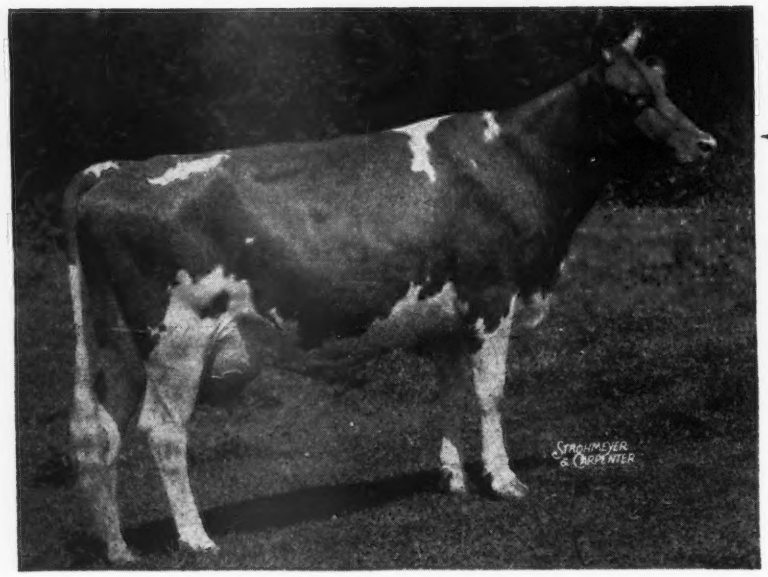

HIS DAM:

←**McDONALD FARMS GENTLE,** 11049—690—DD, 12646—736—5yrs—365, E '47-'48. She and her two full sisters, Della and Flute both E '47-'48, were members of 1st Get and 1st Production Get of Sire, N. G. S., 1948. Della and Flute were 1st Produce, N. G. S., 1947 and 1948 and Members 1st Get and 1st Production Get, 1947 also.

Three great full sisters.

Three great cows in the Lady Augusta family.

Full brother-in-blood to McDonald Farms King's Kella, 13991—718—Jr2—365C. Sold $13,500 Curtiss Candy, 1946. All time high price for bred heifer.

HIS SIRE: **MYHAVEN KING**, 72 A. R. daughters, sire of 5 firsts National Guernsey Show, 1947, 5 Excellent daughters, 1st Jr. Get, N. G. S., 1948.

Their Sire: FOREMOST PREDICTION, 101 A. R. daughters, 37 A. R. sons. 29 daughters producing 700 lbs. fat or more. More than any other bull of the breed (see write-up January 15 issue of Journal).

We have over 40 cows safe in calf to King Augustus. A few of the first ones due in near future.

1. **St. Albans Valiant A. Faith,** 13347—620—GG, 16373—759—Jr3—365C, 13414—602—Sr4—305C—3x, 13362—614—5yrs—305C—3x (pending), 2 A. R. daughters. A daughter of Valleywood Valiant, 76 A. R. daughters. Next dam: St. Albans Actor's Faith, 9172—484—G, 12004—619—D, 2 A. R. daughters. A daughter of Wildwood Actor's August, 113 A. R. daughters. Proved production and very pleasing type. A member of our Faith family.

2. **St. Albans Grandee V. Hallie,** 8945—477—Jr2—305C—3x, 10521—577—Jr3—305C—3x, 13268—683—Jr4—365C (pending). A daughter of McDonald Farms Grandee, 35 A. R. daughters, several to be tested. He a son of Prediction and Green Meads Thelma. Next dam has 11488—522—G, 15641—709—D, 16600—756—A. A strong member of the Hale Spot family. See Class Leader write-up and our advertisement January 1 issue of Journal.

3. **St. Albans Actor's Lady Jiggs,** 10534—541—Jr2—305C—3x, 12372—684—Jr3—365C (pending), a ¾ sister-in-blood to St. Albans Actor's C. Hale Spot, World Record and Class Leader. See our advertisement January 1 issue.

4. **St. Albans Actor's Beauty Spot,** 10748—525—GHI, 13547—738—CC, 13052—669—E, 13971—707—AA, 13394—638—AA, 2 A. R. daughters, 1 A. R. son. A full sister to St. Albans Actor's Pretty Spot, 11573—560—G, 17019—842—DD, 16536—800—AA, 15972—784—AA, 14515—697—AAA. A member of the Beauty Spot family.

The cows above are just a few of the good cows that are due to the service of King Augustus. If bulls, they should be real herd sire prospects. Inquiries solicited.

ST. ALBANS FARMS, INC.

425 HEAD GUERNSEYS **ST. ALBANS, MISSOURI** **A. R. Herd Test**

He Comes from an EXCELLENT Family

Holmead Royal Rex

Sire: **Meadow Lodge King's Royal**, our Senior Sire by Langwater King of the Meads, out of a 604—G daughter of Bournedale Rex, A. R.

His Excellent Maternal Sister

HOLMEAD COUNTESS
13997—632—F (710 T. M.)
E '48

High cow all breeds in Mo., 1946. 1st Jr. Yrl. and Jr. Ch., Ozark Empire District Fair, 1943, Sr. and Gr. Ch., Southwest District Show, 1945, 1946.

Dam: **Meadow Lodge Rex's Melody**
14300—594—F
14248—638—7yrs—HIR (710 T. M.)
Sr. and Gr. Ch., Ozark Empire District Fair, 1942.

ROYAL REX sons for sale from good record dams.

HOLMEAD FARM
Mt. Vernon, Missouri

P. A. Holmes & Son, Owners — H. R. Holmes, Manager

Cows on test—
Nodrog of Lochmead daughters

	MILK	FAT	AGE	DAYS
Lochmead Actress	5439	268	Sr4—365	124
Lochmead Barbara	5083	234	6yrs—365	101
Lochmead Nancijune	6098	268	5yrs—365	147
Lochmead N. Wonderful	8485	373	5yrs—365	213

Charlescote Panzo daughters

	MILK	FAT	AGE	DAYS
Lochmead Pamela	5943	310	Jr3—365	180
Lochmead Phyllis S.	5649	273	Jr2—365	226
Lochmead Pollyjune	8458	451	Jr2—365	344

Foremost Icon's Valor daughters

	MILK	FAT	AGE	DAYS
Locust Grove Radiance	7385	293	Jr2—365	242

Sons of { Charlescote Panzo / Icon's Valor } are for sale.

LOCHMEAD FARMS
Palmyra, Missouri

D. H. Sosey, Owner — A. O. Norris, Manager

His Sons Combine
LEVITY—PHILOSOPHER—CAESAR—blood
WOODACRES ROYAL VALLEYWOOD

Sire: **Douglaston Prince Royal, A. R.**
56 records average 12125—634
1 over 1000—1083
3 over 900 lbs. fat.

A Paternal Sister

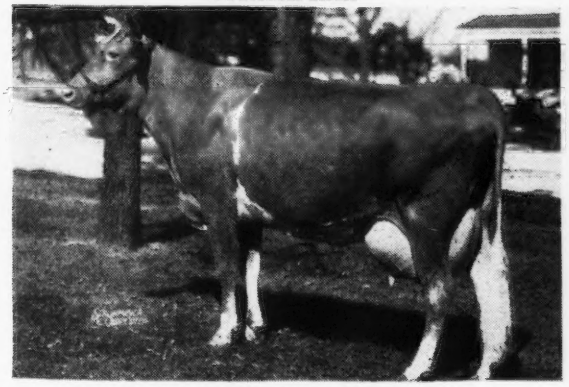

WOODACRES ROYAL VIVACIOUS
16076—727—Sr4—365C—VG '47
Sold $2,050.

Dam: **Valleywood Virtue**
10201—585—EE

ROYAL VALLEYWOOD is being bred to the daughters of ARGILLA C. PORTER (Argilla Caesar—Argilla Portia, 17318—780—BB).

Sons are for sale. Write us today.

CARL FRANKENBACH
Route 1, Hannibal, Missouri

J. C. PENNEY MISSOURI FARMS
FOREMOST ACME 20th

Sire: **Foremost Acme, A. R.** A son of Foremost Royal Valor, a great production sire—out of Foremost Lida, 17674—962—CC.

His Dam

FOREMOST QUANTITY
16047—737—G 17978—861—DD
18288—874—B
19067—842—6yrs—365 17776—803—7yrs—305C
Class Leader 7th Place

The FOREMOST GUERNSEY ASSOCIATION, Inc. is keeping a son of **Quantity** as a future herd sire.

We can now offer sons of ACME 20TH

Pre-Eminent Guernseys

J. C. Penney, Owner
330 West 34th Street,
New York 1, New York

Harold Appley, Manager
Gallatin,
Missouri

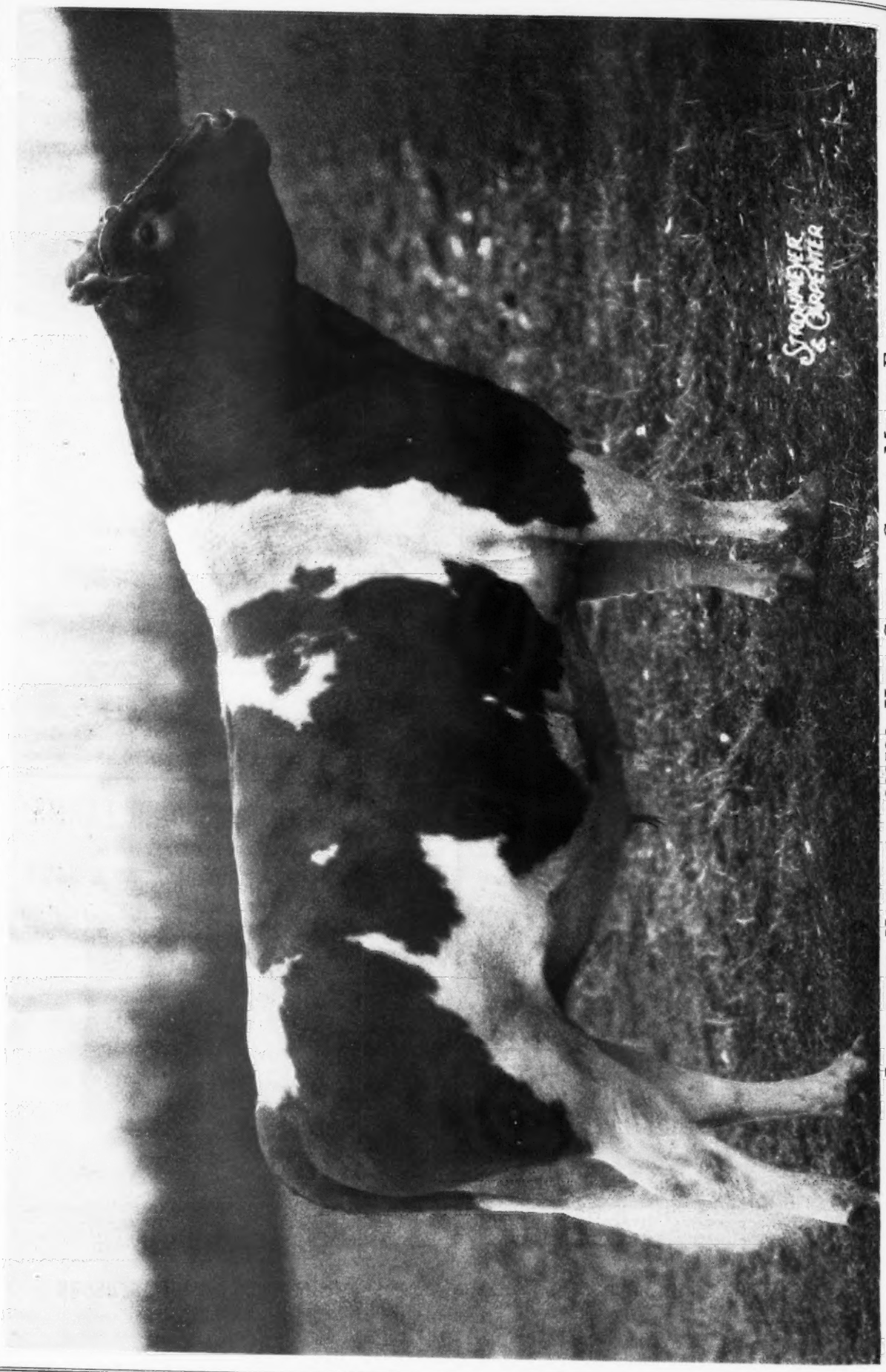

LANGWATER VINDICATOR 328526, HERD SIRE AT GREEN MEADS FARM

LANGWATER VINDICATOR 328526

Born: JUNE 29, 1942

Breeder: JOHN S. AMES, LANGWATER FARM, NORTH EASTON, MASS.

Owner: DARWIN S. MORSE, GREEN MEADS FARM, RICHMOND, MASS.

LANGWATER VINDICATOR 328526
Sire of
McDonald Farms Jaloma
11524—478—Jr2—365C—1095
Green Meads Dame Alice
10847—503—Sr3—365C—1095
(pending)
Green Meads Dame Rosalind
14140—682—Sr2—365C—1095
(pending)
Green Meads Dame Wilhelmina
13088—619—Jr3—365 in 329 days
(still on test)
Green Meads Dame Mona
6757—328—Sr2—365 in 177 days
(still on test)
Green Meads Dame Tessie
5427—242—Sr2—365 in 143 days
(still on test)
Green Meads Dame Grace
5236—253—Sr3—365 in 122 days
(still on test)
Green Meads Dame Marjorie
1764—76—Jr3—365 in 45 days
(still on test)

LANGWATER VALENCIAN
41 P. R. daughters
21 P. R. sons
Langwater Alma
17547—834—Jr4—365C—1095
Langwater Mantilla
18105—813—6yrs—365C—1089
Langwater Glad Tidings
15913—793—6yrs—365—1095
Langwater Royal May
16090—788—5yrs—365—1095
Langwater Good News
*13214—598—Jr3—305C—915
15881—755—Jr4—365—1084

LANGWATER CORA
15653—710—D
2 A. R. daughters
1 A. R. son
2 P. R. sons
Dam of Langwater Coral
14239—644—D
Langwater Onward
Herd Sire at Langwater

LANGWATER GRANDEE
25 P. R. daughters
26 P. R. sons
Wey Acres Grandee's Anda
13016—573—FF—1095
14055—623—B—1095
18450—857—A—1095
19370—853—7yrs—365C—1095

LANGWATER VALENCIA
13623—763—E
17508—952—A
1 A. R. daughter
3 A. R. sons

LANGWATER PHARAOH
55 P. R. daughters
54 P. R. sons
Langwater Joyous
11759—607—F
16252—840—BB—1095
Langwater Buttercup
13606—715—G
15623—813—A

LANGWATER CORONET
12811—679—D
4 A. R. daughters

LANGWATER MERRYMAKER
36 P. R. daughters
36 P. R. sons

LANGWATER COUNTRY BLOSSOM
11936—607—G
15080—729—AA
5 A. R. daughters
2 A. R. sons

LANGWATER PHARAOH
55 P. R. daughters
54 P. R. sons

VALENTINE OF LANGWATER
13951—624—G
16950—787—A
3 A. R. daughters
2 A. R. sons

LANGWATER SHEIK
13 P. R. daughters
10 P. R. sons

LANGWATER QUEEN OF THE EAST
13221—646—G
16980—831—A
1 A. R. daughter
4 A. R. sons

LANGWATER VALIANT
35 P. R. daughters
42 P. R. sons

MOONLIGHT'S CORONET OF JEAN DU LUTH
9002—418—GG
13997—706—A
3 A. R. daughters
2 A. R. sons

LANGWATER VALIANT
35 P. R. daughters
42 P. R. sons
SHUTTLEWICK QUEEN OF JOY
12518—630—G, 15803—778—A
3 A. R. daughters
3 A. R. sons

LANGWATER PHARAOH
55 P. R. daughters
54 P. R. sons
LANGWATER COUNTRY FLOWER
10536—580—F, 15106—790—A
3 A. R. daughters
3 A. R. sons

LANGWATER SHEIK
13 P. R. daughters
10 P. R. sons
LANGWATER QUEEN OF THE EAST
13221—646—G, 16980—831—A
1 A. R. daughter
4 A. R. sons

LANGWATER STEADFAST
40 P. R. daughters
37 P. R. sons
IMP. VALENTINE OF MYRTLE PLACE
1 A. R. daughter
1 P. R. son

LANGWATER AFRICANDER
89 A. R. daughters
52 P. R. sons
LANGWATER LAUGHTER
11450—665—F
2 A. R. daughters
3 A. R. sons

LANGWATER WARRIOR
43 P. R. daughters
59 P. R. sons
LANGWATER CLEOPATRA
15364—792—B, 11488—614—G
1 A. R. daughter, 1 A. R. son

LANGWATER WARRIOR
43 P. R. daughters
59 P. R. sons
LANGWATER GENEROUS
11834—588—F
2 A. R. daughters
3 A. R. sons

MAY ROSE MOONLIGHT
8 P. R. daughters
2 P. R. sons
JEAN DU LUTH CORONET
12603—580—EE
20004—952—AA
5 A. R. daughters
2 A. R. sons

*Former Class Leader

GREEN MEADS FARM - Richmond, Massachusetts

DARWIN S. MORSE, Owner

WM. COCHRAN, Herd Manager

Mount Ephraim Farms

REGISTERED GUERNSEY CATTLE

Snow Hill, Md.

"G" stands for Great Inheritance

"C" stands for Coronation Inheritance

"P" stands for Proved Production Inheritance

GARDENVILLE CORONATION PRINCE

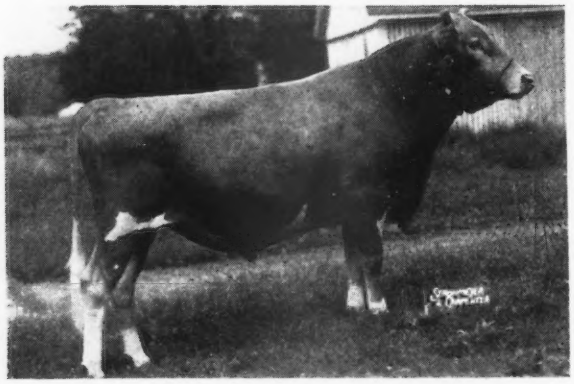

His Son—D. CHARLOTTE'S KING

LOOK WHO'S IN THE PEDIGREE

PINE MANOR KING KENFLEUR full brother to	ALL PROVED
CORONATION KING OF PINE MANOR	
DOUGLASTON BARONESS DARLING	
CORONATION ROSE KING	
GREEN MEADOW MINUET	ALL A. R.
DOUGLASTON CROWN PRINCE	
DOUGLASTON KING'S CHARLOTTE	
GREEN MEADOW AMBLER	
GREEN MEADOW CORONATION KING	
GREEN MEADOW MILBETTE	ALL HAVE PROVED A. R. PROGENY
IMP. FINANCIER OF MYRTLE PLACE	
SHUTTLEWICK MIRTH	
DOUGLASTON CORONATION KING	
DOUGLASTON MARY CHARLOTTE	

◄——— An Outstanding Son of Prince.
Sold for $12,500.
Being used as Junior Herd Sire at Witchwood Farm.

ALL of PRINCE'S OFFSPRING LOOK ALIKE
ALL ARE REAL BEAUTIES
ALL BEAR PROSPECTS OF REAL DAIRY CATTLE

COME VISIT US AND LOOK THEM OVER.

T. B. ACCREDITED No. 537018 . . . BANG'S FREE No. 5089

PAUL M. JONES & SON, Owners
PAUL M. JONES, JR., Herdsman
SYDNEY QUERIPEL, Manager
ARCHIE QUERIPEL, Test Cows

MT. EPHRAIM FARMS

"Right on the Chincoteague Bay"

SNOW HILL, MARYLAND

Over 900—top and bottom

We offer: INNISFREE ELECTOR • Dropped Nov. 1, 1948

His Sire

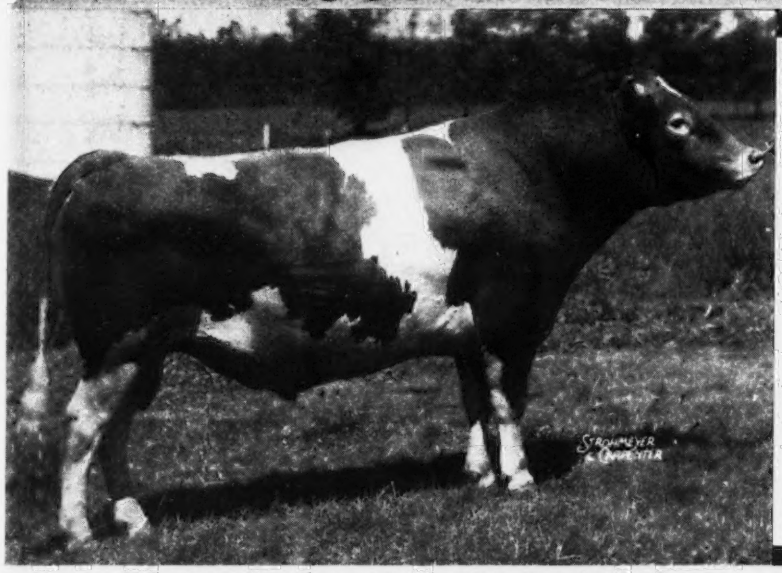

Is your future worth the best?

His Dam

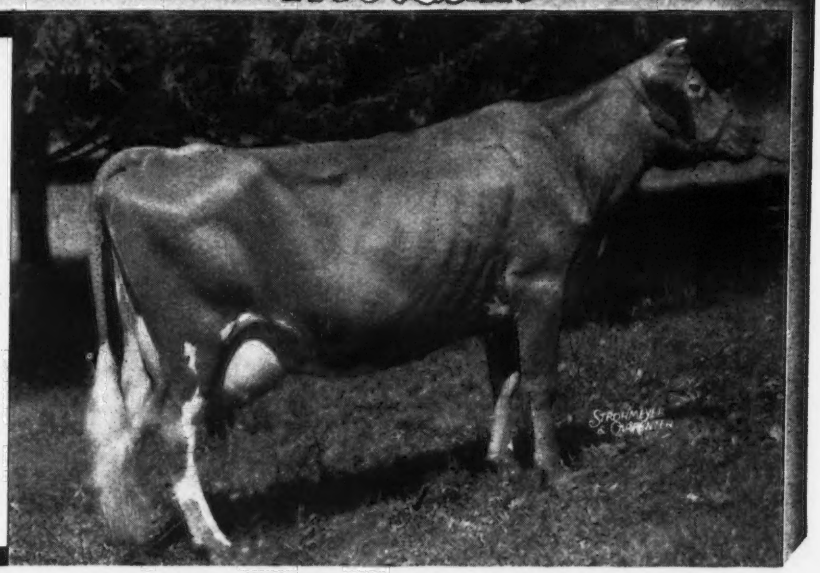

HOMINY HILL KING'S CHERUB
By: Riegeldale Coronation King
Out of: Meadow Spring Lulu
10037—590—GGG, Former Class Leader
15492—919—B

CHESTNUT OF MEADOWBROOK
17045—923—Jr4—365, Class Leader
17301—968—5yrs—365C

For further information
Write to
Alan Day, Manager

Visitors are always welcome

the Copper Gate Products Company
BASKING RIDGE NEW JERSEY

Sterlingold Guernseys

A TRIBUTE TO A GOOD SIRE

PERFORMER

ONE OF THE FOUR SIRES with 3 progeny selling for $3,000 or over at public auction in 1948. January 15 Journal.

THE ONLY SIRE with 3 **sons** selling for $3,000 or over at public auction in 1948. January 15 Journal.

THE SIRE OF THE HIGHEST BULL CALF SOLD SINCE 1920
Sterlingold Majestic sold for $16,500 (full brother to our own Majesty)

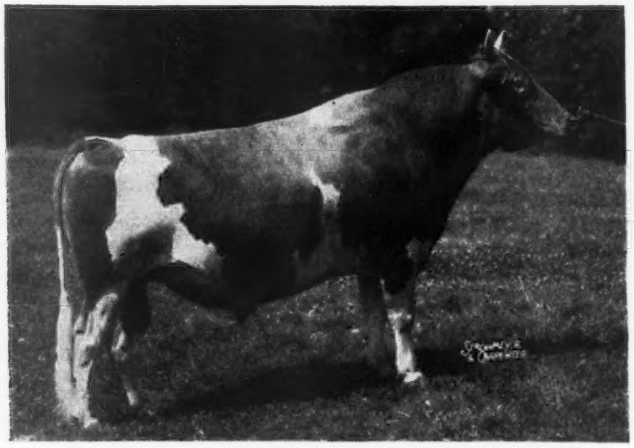

FAIRLAWN MEMOIR'S PERFORMER

His dam has 875—B. His 2 granddams 980—Jr4 and 804—GG.
His dam classified Very Good, his granddam Excellent. His sire has 3 Excellent daughters, and his dam's maternal sister, Melinda, is Excellent.

We have 3 Performers in milk, and it is apparent Performer is going to transmit the high production he inherits.

The first should finish with about 650 lbs. fat as a Jr2.

The second should finish with about 600 lbs. fat as a Jr2.

The third, just starting, is milking 55 lbs. a day as a Jr2, and looks like a HIGH record.

In the February 1 Journal, we published a picture of this last Performer daughter to freshen, as well as a close-up of her udder. Look it up—it's worth looking at twice. A fourth daughter at George White's carries the same kind of beautiful udder.

It appears as more daughters come into milk, that Performer is going to prove to be as good a sire as we had every reason to believe he would be. He has been out of service for some time while the younger bulls have been given an opportunity to prove themselves. That is one disadvantage in a small herd, being compelled to leave such a sire idle. However, Performer is now back in service again and since we know what he is likely to sire, he will be used freely. As this is written, he has just been bred to our $18,000 Pine Manor King's Divine.

Right now all of Performer's sons are sold, except one young one, born, November. It will be several months before any others are available. This youngster could prove to be a good one. His dam has 615 as a 2-year-old and has a beautiful udder, one of the best in our herd (Excellent, fore; Very Good rear; Excellent Teat Placement). She is on retest as a Jr4 looking like about 800.

We Welcome Inquiries

T. B. Accredited

STERLING FARMS INCORPORATED

Conn. Bang's Free Cert. No. 457

NEWFIELD AVENUE · STAMFORD · CONN.

S. H. GOLDING, PRESIDENT — TELEPHONE 2-1901 — R. M. KINROSS, MANAGER

A New Junior Sire . . . With Great Cows Back of Him

BOURNEDALE MAXIM'S JAY

Born: JULY 21, 1946

His Paternal Granddam

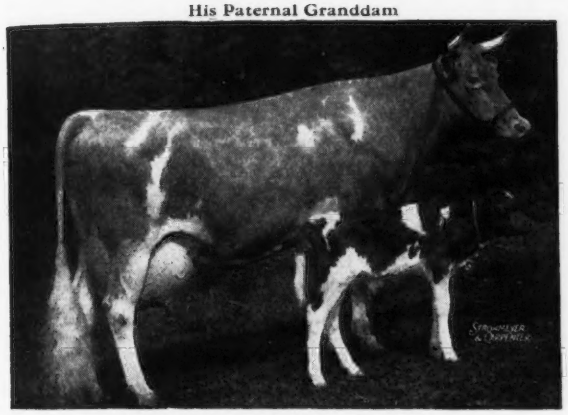

BOURNEDALE PRINCESS CORONET
11236—582—GG
15073—764—EE
18859—1019—Jr4—365C, World Record.
She out of Atamannsit Princess Coronet, 17810—946—A, she in turn out of Jean Du Luth Coronet, 20004—952—AA.

Maxim's Jay is a maternal brother to Bournedale Double Chief—outstanding sire at Gippy Plantation, Moncks Corner, South Carolina. A daughter sold for $3,050 in the Riegeldale Sale, 1948, another sold in the Quail Roost Sale, 1948, for $6,000.

Sire: **Bournedale Coronet's Maxim**
Former herd sire Bournedale Farm. He comes from a great female line.

Dam: **Bournedale Nella Jay**
13263—686—GG
15776—778—EE

MAXIM'S JAY
Has been bred to a number of our top Bright King daughters. His sons are for sale. Send for our sales list.

Jay is being bred to our Bright King daughters and we already have 12 of his daughters in the herd.

W. B. STRINGFELLOW
W. B. STRINGFELLOW, JR.

HILLBRIGHT FARM

CHESTER
SOUTH CAROLINA

A MEDFORD Out Of The Right Kind

Why isn't this the bull calf for you?

SKYBROOK MEDFORD'S THOR

Born: JUNE 7, 1948

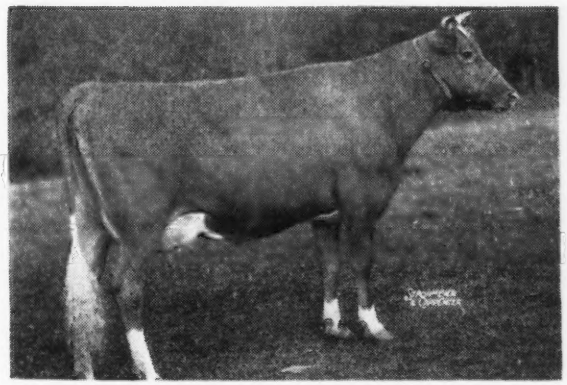

His Dam

← **CROASDAILE'S PRINCESS SARAH**
10647—643—FF
10051—595—CCC
North Carolina State Champion
12812—734—5yrs—365C

HER SON IS FOR SALE

Thor is sired by Quail Roost Maxim's Medford, A. R. He is a half-brother to Medford's Cricket of Connemara that topped the Traxdale Dispersal at $2,050. Thor is also a half-brother to the Class Leader—Girl of Connemara Farms, 22407—1077—6yrs—365 (7th Place).

Pedigree and price on Thor gladly mailed upon request.
This bull can be yours — act today.

SKY BROOK FARMS, *Hendersonville, North Carolina*

H. R. PLAYFORD, Owner — G. D. WHITE, Manager

"Where the Grass Grows Green and the Cows Grow Great"

Introducing . . .

BOURNEDALE MAXIM JAYSON

Born: August 4, 1947

Sire: **Bournedale Coronet's Maxim, A. R.,** a son of Bournedale Memoir's Ace, A. R. and Princess Coronet (below). Sold for $2,600 Bournedale Dispersal.

His Paternal Great Granddam

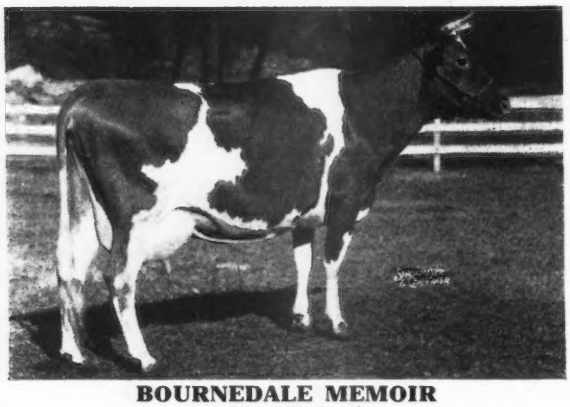

BOURNEDALE MEMOIR
17399—793—A
3 A. R. daughters, 3 P. R. sons

Dam: **Bournedale Nella Jay**
13263—686—GG
15776—778—EE
A daughter of Bournedale Chieftain, A. R.

2nd Dam: **Bournedale Vivian's Nella**
14282—700—B
A daughter of Bournedale Allen Jay, A. R.

His Paternal Granddam
Bournedale Princess Coronet
11236—582—GG
15073—764—EE
18859—1019—Jr4—365C
2 A. R. daughters

His Paternal Great Granddam
Atamannsit Princess Coronet
11324—604—F
13495—674—D
17810—946—A
3 A. R. daughters

His Paternal Great Great Granddam
Jean Du Luth Coronet
12603—580—EE
11721—568—CC
20004—952—AA
Sold $8,000
5 A. R. daughters
2 A. R. sons

JAYSON—is related to the **CORONET FAMILY**

and some of the top **MAXIM** cows of the breed.

He will be bred to our top MAXIM COWS

10 miles from Hendersonville, out Kanuga Road

DAVID KEMP, President — T. B. ACCREDITED . . . BANG'S FREE — IVAN W. BYERS, Manager

RAMACO FARM
RAHR MALTING CO.
Registered Guernseys
PREDICTION—KING on the bottom
MELBA—QUEEN on the top
A NEW JUNIOR SIRE
McDONALD FARMS S. MASTERFUL
Born: December 29, 1947
Sire: McDONALD FARMS STEADFAST, his daughters on test at McDonald Farms are really producing. A son of Riegeldale Melba's Emory, A. R., out of Douglaston Coronation Queen, 13860—803—D.

His Dam

McDONALD FARMS PRE JOSEPHINE
13170—691—Jr2—365, VG '47

2nd Dam: **McDonald Farms Dairymaid**
11367—634—AA 10290—603—G 10450—599—AA
VG '47. Sold for $8,000.

MASTERFUL—will be bred to the daughters of:
McDonald Farms Inheritance (McDonald Farms Conqueror—McDonald Farms Dorcas, 12435—714—EE).
McDonald Farms Kelkirk (McDonald Farms Prediction—McDonald Farms Fleta, 12148—662—D).

HENRY LENZ, MANAGER

Office—Box 287 Farm—Route 5
Phone—5515 Phone—68F13

MANITOWOC, WISCONSIN

DUNN'S TOUR

39th Year

MAINE—HERD OF 24 HEAD: owner going out of business offers old herd of mostly young cows—13 cows and bred heifers, 11 open heifers. One cow is 6 years old, 3 are older, balance are 5 years or younger. Blood lines were established from Maine's famous Millay Homestead of Langwater, Argilla, Dolly's Foremost blood, supplemented in recent years by McDonald Farms sires that include McDonald Farms Benedict, son of Supreme's Janice, 20012—942—BB. Herd offered as a whole at $275 average. Fully accredited, many Calfhood Vaccinated.

WE FLUSH 'EM IN NEW YORK! It's our happiest hunting ground right now and always open season in this market where buyers want greatest value for their dollars. We are selling out at least four good registered herds around Albany and along the Hudson River where others are listed from which our buyers make selective purchases at prices that seem to please them.

Of course they don't tell us but we sense that the cattle are good and prices right because we have entertained buyers from Kentucky, Tennessee, Maryland, New Jersey, Connecticut and distant parts of New York State and every last one of them has taken home at least one load of Guernseys.

Now that has all happened since Christmas and altho' parting guests always lie like 'ell to compensate a good time, we are just gullible enough to swallow the good things they say for our service, our new cars and the travel comforts of DUNN'S TOUR. We're gullible because most of our "tourists" come back for more or send a friend. Some come back for a graduate course on where to buy a bull; others come just to visit herds again and to enjoy our comforts of travel. Yes, we get a kick out of it, too.

BULLS—some nice youngsters just listed, Gardenville and Green Meads blood. For proved sires see our last advertisement, some are left.

DUNN'S TOUR

"The Short-cut to Good Guernseys"

SCHOHARIE, N. Y. and CORDAVILLE, MASS.

To Further Strengthen The FLUTE Blood In Our Breeding Program We Selected . . .

Flying Horse Flute's Phil

Sire: ARGILLA ROYAL PHILOSOPHER ($28,500), a son of Alfalfa Farm Philosopher, A. R. and Argilla Fair Palotterie 3d ($14,000), 15900—810—CC, 15907—823—A, 14631—704—6yrs—305C—2x, 14602—675—7yrs—305C—2x.

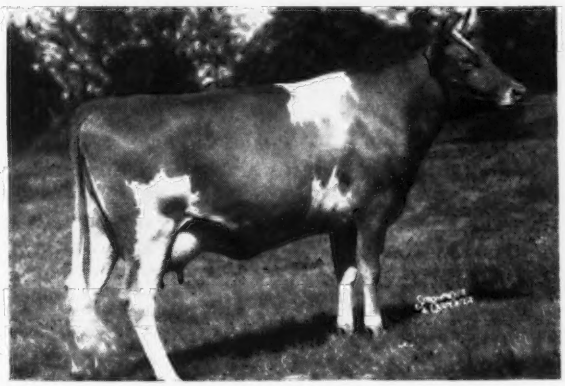

FLUTE'S PHIL'S DAM

FLYING HORSE COLONEL'S FLUTE

10493—626—Jr2—365—287 days.

Still on test. A paternal sister to Colonel's Dorothy, Reserve Champion, National, 1948. Also paternal sister to Colonel's Patsy, twice classified Excellent, 1947, 1948.

Flute's Phil through his dam is a grandson of Alfalfa Farm Flute—4 consecutive Class Leading records and dam of Bandmaster—sire of **Flying Horse Master's Royal, A. R.** (**Sire of over 100 daughters in our herd.**)
Phil is now in service in our herd. **Master's Royal sons** (another sire with Flute inheritance) **are for sale.**

VISITORS AND INQUIRIES ALWAYS WELCOME

200—HEAD—200

GRANDVU FARMS • **WRIGHTSTOWN, WISCONSIN**
BAUMGARTENER BROTHERS

T. B. Accredited — Vaccinated

IT DOESN'T JUST HAPPEN . . .

We were not surprised when . . .

COLONEL'S DOROTHY

was made Reserve Grand Champion at the National Guernsey Show, 1948.

WE BRED HER DAM . . . WE OWNED HER GRANDDAM
WE DEVELOPED THIS FEMALE FAMILY AND IT IS TOPS

OUR BARN IS FULL OF THIS INHERITANCE

A Champion—Owned by Flying Horse

FLYING HORSE COLONEL'S DOROTHY
12622—664—Jr2—365C
Grand Champion, Topsfield, 1947, 1948, First Prize 3-year-old, National, 1948, Reserve Grand Champion, National, 1948.

A Foundation Cow—Granddam of Dorothy

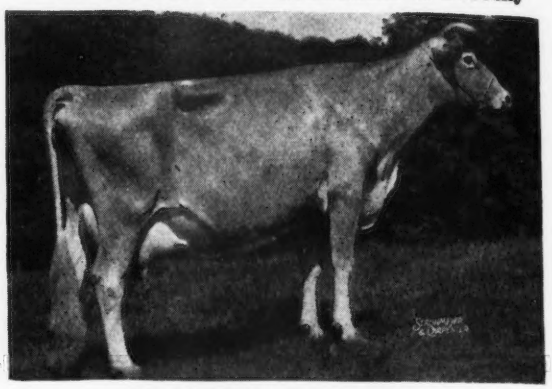

BANNER'S FAITHFUL
15229—693—A
15160—707—15yrs—365—D. H. I. A.
2 A. R. daughters include:
Howland Governor's Alder, 12936—616—FF
Butterfat's Dorothy, 13590—635—BB

TWO MORE FROM OUR FAITHFUL LINE — FOUNDATION OF CHAMPIONS

Maternal Sister to Dorothy

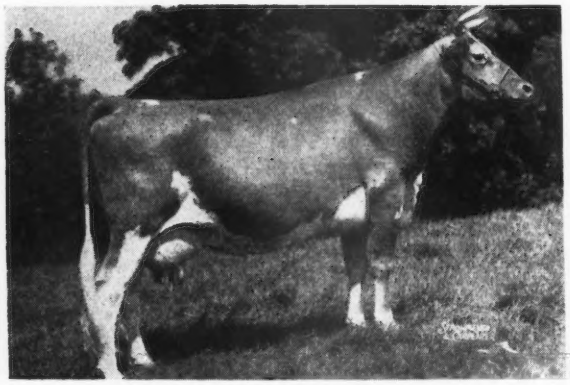

HOWLAND GOVERNOR'S APPLE
15559—636—E
17198—723—CC
A daughter of Mermaid's Governor, A. R. and a paternal sister to Governor's Ruthie, 12641—652—FF, 14366—803—B, 19456—983—9yrs—365. She is also a paternal sister to Howland Governor's Ailanthus, 16003—711—9yrs—365, 17381—784—10yrs—365.

Her Dam is a Half-Sister to Dorothy's Dam

HOWLAND GOLDEN HONORA
16939—736—Sr2—365
A daughter of Hindsdale Golden Ranger, A. R. and a paternal sister to Tri-Gables Margaret, 12414—678—C, 14380—701—8yrs—305C—3x, former Class Leader, 16190—803—8yrs—365—D. H. I. A.

HOWLAND FARM BULLS GO TO COLLEGE →

The University of Vermont has just purchased a half-brother to Honora by Select. A Bandmaster son is also being retained for use in the University herd. He by artificial insemination is out of their fine old matron, Rosebud, whose daughters have topped the last two Vermont Sales.

The University of Massachusetts has selected a Bandmaster son out of Royal's Secret Snowdrop. A cow that in a long useful life has produced 100,000 lbs. milk and 5,000 lbs. fat. She a maternal sister to Aiyukpa L. Snowdrop, that is the dam of Green Meads Queen Snowflake, Green Meads Queen Snowfli and the well-known Curtiss Candy bull, Green Meads Levity King.

HOWLAND FARM

Brattleboro, Vermont

C. O. ROBINSON, Property Supt. ACCREDITED—NEGATIVE J. S. BEANE, Herd Supt.

FOUNDATION PRODUCTION

Longevity • Production • Reproduction

BROOD COWS

	MILK	FAT	AGE
TRI-GABLES MARGARET	16190	803	8yrs—365 D. H. I. A.
	14380	701	8yrs—305C State Champion
	12414	678	C
DIAMOND'S RUBY OF BARBER FARM	15789	737	A
BANNER'S FAITHFUL	15160	707	15yrs—365 D. H. I. A.
	15229	693	A
TRI-GABLES LADY MAY	14460	680	AA
HOWLAND ADMIRAL'S BIRCH	12168	671	B
DIAMOND'S KATE	13882	670	A
BUTTERFAT'S DOROTHY	13590	635	BB
TRI-GABLES ULTRA LADY	12720	629	FF
HOWLAND GOVERNOR'S ALDER	12936	616	FF
GOVERNOR'S BETTY	11967	611	DD

Average 13914—679

OUR 365 DAY RECORDS

	MILK	%	FAT	AGE
GOVERNOR'S RUTHIE	19456	5.05	983	9yrs—365 (1095) State Champion
	14366	5.59	803	B
	12641	5.15	652	FF
HOWLAND NOBLE FABLE	14847	5.36	796	Sr4—365C (1095) D. H. I. A.
HOWLAND GOVERNOR'S AILANTHUS	17381	4.51	784	10yrs—365 (1095)
	16003	4.44	711	9yrs—365 (1095)
GREENWAY SUN DANCER	14100	5.53	780	Sr3—365 (1095) D. H. I. A.
HOWLAND NOBLE FOXGLOVE	15106	4.95	748	Jr4—365C (1095) D. H. I. A.
HOWLAND GOLDEN HONORA	16939	4.35	736	Sr2—365 (1092)
HOWLAND NOBLE ERIN	15221	4.76	724	5yrs—365C (1095)
HOWLAND GOVERNOR'S APPLE	17198	4.20	723	CC
FLYING HORSE CLARA'S BUTTERNUT	13035	5.51	718	G (1095)
HOWLAND MY OWN HOPEFUL	14397	4.97	716	Sr2—365C (1095) D. H. I. A.
ROCKINGHAM FREESIA	12451	5.38	670	Jr2—365 (1095)
HOWLAND NOBLE DESTINY	14258	4.67	666	6yrs—365C (1095)
CRANEY VIEW KATE	14110	4.66	657	Jr4—365 (1095) (pending)
HOWLAND NOBLE DAMARIS	12115	5.30	642	FF
ARGILLA HONEYDEW	11227	5.68	638	EE
HOWLAND NOBLE DISCRETION	13493	4.72	636	6yrs—365C (1083)
HOWLAND NOBLE HASTE	11878	5.35	635	Jr2—365 (1095)
HOWLAND NOBLE JARETH	11526	5.41	623	Sr2—352 (1054) (pending)
ROYAL'S SECRET SNOWDROP	11133	5.44	605	A
HOWLAND NOBLE HILDEGARDE	11069	5.43	601	Jr3—351C (1041) D. H. I. A.
HOWLAND GALLANT EUDORA	13953	4.18	586	6yrs—365C (1037)

Average 14079—701

OUR 305 DAY RECORDS

	MILK	%	FAT	AGE
HOWLAND NOBLE FABLE	13188	5.27	694	Sr4—305C (915) Class Leader—State Champion
HOWLAND NOBLE FOXGLOVE	13219	4.90	648	Jr4—305C (915) Former Class Leader—State Champion
ROCKINGHAM FREESIA	12414	5.19	644	Sr3—305C (915) State Champion
HOWLAND MY OWN HOPEFUL	12696	4.92	623	Sr2—305C (915) Class Leader—State Champion
	13536	4.68	633	Sr3—305C (915)
HOWLAND NOBLE HILDEGARDE	9933	5.37	533	Jr3—305C (915) State Champion

Average 12498—629

OUR BULLS DIDN'T GO TO COLLEGE
TO LEARN HOW TO TRANSMIT PRODUCTION

They went to teach it . . . Howland Farm bull calves by Bandmaster—Noble or General and out of high producing cows like these featured above just can't help but transmit production. **They inherit production** through both sides of their pedigree.

Send for prices and pedigrees.

HOWLAND FARM

Brattleboro, Vermont

C. O. ROBINSON, Property Supt. ACCREDITED—NEGATIVE J. S. BEANE, Herd Supt.

GWYNLLAN FARM

GWYNEDD VALLEY ★ PENNSYLVANIA

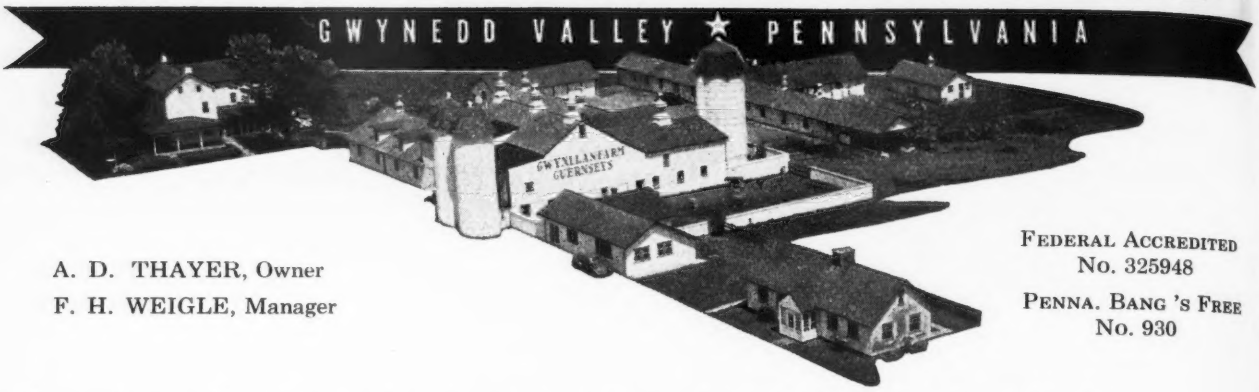

A. D. THAYER, Owner
F. H. WEIGLE, Manager

FEDERAL ACCREDITED
No. 325948

PENNA. BANG 'S FREE
No. 930

Consigned... Pennsylvania Guernsey Breeders' Association Special Sale To Be Held . . . MONDAY, MARCH 7, 1949 . . . At the Special Sale Pavilion, Lancaster, Pa.

A BULL . . . A FRESH TWO-YEAR-OLD
In The Sale . . . GWYNLLAN AFRICANDER

Born: DECEMBER 21, 1947

His Sire

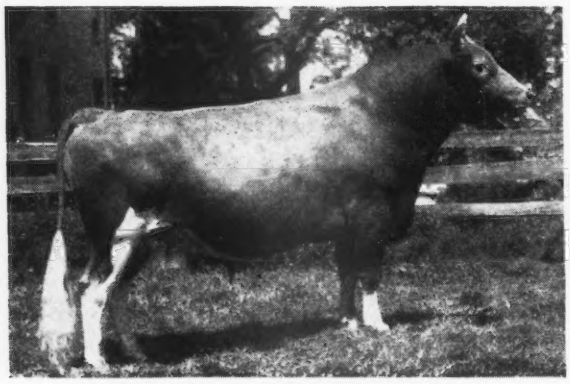

ANTIETAM VAGABOND, A. R.

Sire: LANGWATER VAGABOND, A. R.
Sold for $16,500

Dam: VALLEVUE COUNTRY COLLEEN
14433—689—GG, 3 A. R. sons.

Several daughters have already finished test. 3 over 632 lbs. fat as Jr2-year-olds with records up to 16460—696—Jr2—365.

His Dam

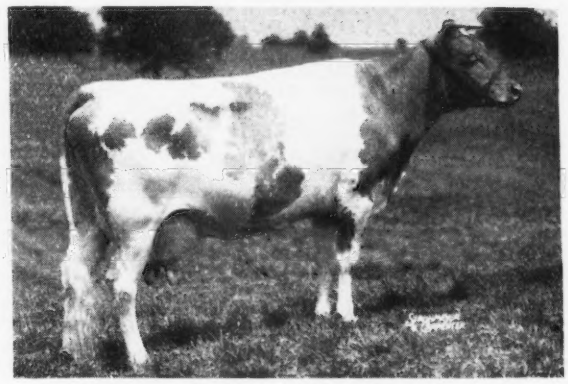

LISETER ROYAL BELLADORA, A. R.

10239—600—FF
10914—607—6yrs—365C—917 T. M.

A daughter of Liseter Belladonna's Sunny, A. R. Belladora is a double granddaughter of the great brood cow, Mixter Royal Belladonna.

In The Sale . . . The Fresh 2-year-old GWYNLLAN RANGER'S FASHION

Born: MARCH 6, 1946 Fresh: January 10, 1949

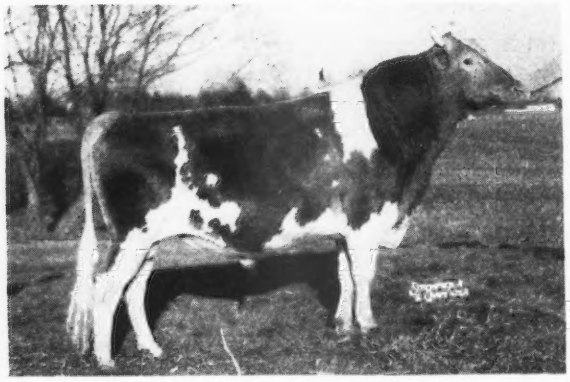

Her Sire

◄ **LANGWATER RANGER**

A son of Langwater Patrician, A. R. and out of Langwater Blend, 10237—609—EE. Traces to the Country Flower family.

FASHION is out of Pinebrook Fashion, 11621—587—C—883 T. M., 12500—627—7yrs—305C—850 T. M. She is a daughter of Glenburnie Independent.

PHAROS FARM · *Simsbury, Connecticut*

Broadland Border King, A. R.
National Grand Champion

Rich in Border King Inheritance

Another of that famous KING—PREDICTION cross
McDONALD FARMS GRANBY IMPROVER Born: FEBRUARY 15, 1943
Sire: MYHAVEN KING, A. R., a son of Green Meads Thelma, 12902—704—G, 13518—740—D, E '47 at 16½ years.

His Dam

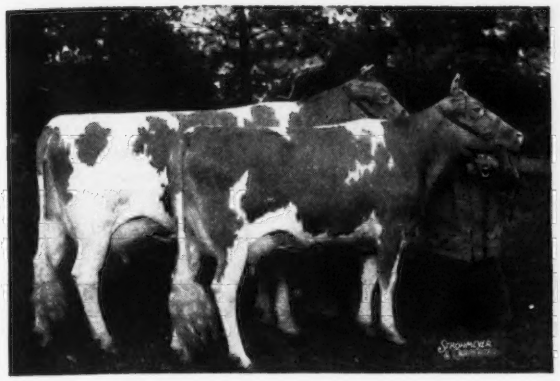

McDONALD FARMS DANICE (RIGHT)
10946—616—GG, 13734—746—AA

His Paternal Sister

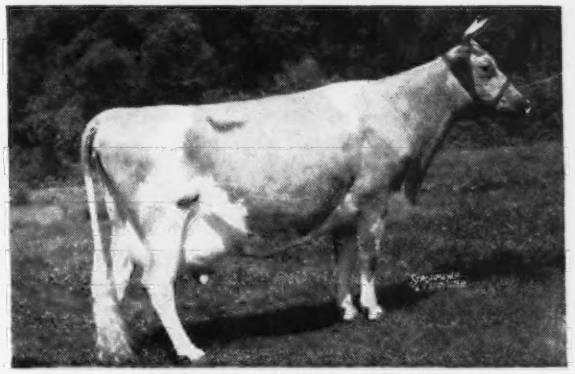

McDONALD FARMS DAIRYMAID
10290—603—G, 11367—634—AA
10450—599—AA
Sold for $8,000 and her full brother for $6,400.

IMPROVER—is a good breeder. His calves in our herd look exceptionally nice.
IMPROVER—has several daughters in the Broad-Hill herd owned by Tudor Holcomb, West Granby, Connecticut that are doing well on test.

Because we are following closely the breeding of Broadland Border King, A. R.

WE OFFER IMPROVER FOR SALE

WRITE TODAY FOR PRICE AND PEDIGREE

GROVER ATWOOD, Manager — EST. A. T. PATTISON, Owner — M. E. STODDARD, Superintendent

ROUGHWOOD GUERNSEYS

100 Head at Center Harbor, New Hampshire

Negative to the Blood Test — **ESTABLISHED 1907** — ***Federal Accredited***

← **CHEDCO LEVITY KING 346901**

ONE OF OUR HERD SIRES

SIRE:
CHEDCO CORONATION KING 241118
17 A. R. daughters, 6 P. R. sons

DAM:
CHEDCO HONEYMOON 460447
13548—752—AA

His first five daughters to calve have been placed on test, without selection, and all are doing well. They are particularly well uddered.

We have a fine six months old son of this bull for sale out of a daughter of Florham Sensation, A. R., with a record of 702—GG.

Address GEORGE N. BARRIE
Superintendent

Chestnut Hill, Massachusetts

A Study of . . .

Inherited Production of Caumsett Sires

A True May Rose Herd

Herd Sires now at Caumsett	Number of times tracing to May Rose 2nd	Number of A. R. dams	Average Production of dams	
Caumsett High Strung	97	150	13148	661
McDonald Farms Predictor	131	225	13063	660
Caumsett Dynamo	33	60	13001	658
Caumsett Pathfinder	75	120	12775	641
Caumsett Dominator	191	312	12640	631

Former Sires Used at Caumsett During Past 25 Years

May Royal's Valor	17	24	13386	677
Caumsett Redman	79	122	13264	665
Foremost Acme	66	94	13102	660
Langwater Count	54	82	13200	660
Cherub's Dart of Shorewood	4	8	12591	638
Mixter Thor	8	21	12675	635
Foremost Nobly Born	16	29	12165	607
Langwater Jethro	35	58	12208	603
Langwater Northerner	5	5	10877	544

Marshall Field **ACCREDITED GUERNSEYS** John S. Clark

CAUMSETT FARM GUERNSEYS

HUNTINGTON LONG ISLAND NEW YORK

The LADY AUGUSTA—PREDICTION Combination

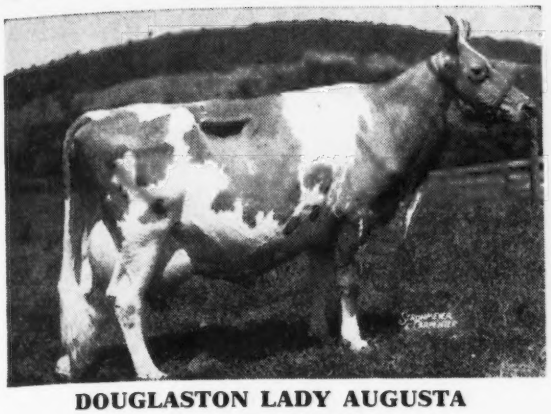

DOUGLASTON LADY AUGUSTA

12106—607—E, E '47-'48

5 A. R. daughters average 14792—731. Four classified Excellent, one Very Good. The only cow of the breed to classify Excellent and have four Excellent daughters. Dam of 1st prize Produce of Dam, N. G. S., 1947-1948. Three sons retained in our herd.

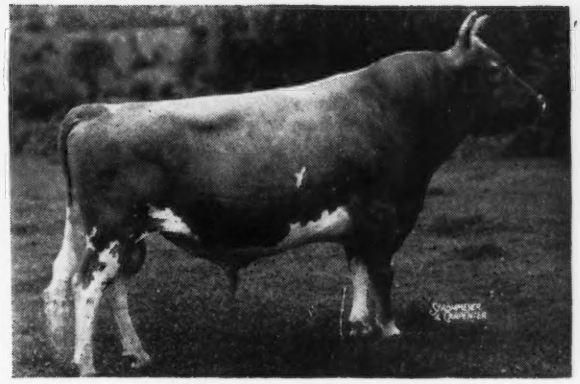

FOREMOST PREDICTION

101 A. R. daughters average 606 lbs. fat. He has sired more daughters that have made 700 lbs. of fat and more daughters that have classified Excellent than any other Guernsey sire. Four times winner Peer Challenge Trophy, three times winner Quail Roost Trophy.

Mating Champions produce Champions.
Mating Augusta and Prediction produced the four animals shown below.

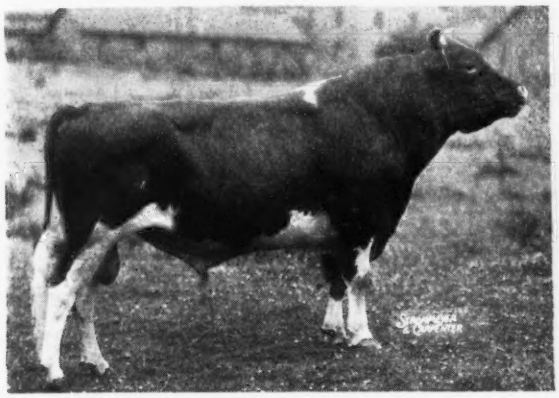

McDONALD'S FOREMOST PREDICTION

McDonald's Foremost Prediction is now in heavy service in our herd. His daughters are some of the most promising we have ever produced. One son being retained for future service.
Sire: FOREMOST PREDICTION
Dam: DOUGLASTON LADY AUGUSTA

McDONALD FARMS DELLA

15700—681—AA, E '47-'48

1st prize 3-year-old, Eastern States, Waterloo and National, 1941, Gr. Ch., Md. and Eastern States, 1947, N. Y. and Eastern States, 1948. Dam of McDonald Farms King's Kella ($13,500, 718—Jr2—365C). One son retained in our herd.
Sire: FOREMOST PREDICTION
Dam: DOUGLASTON LADY AUGUSTA

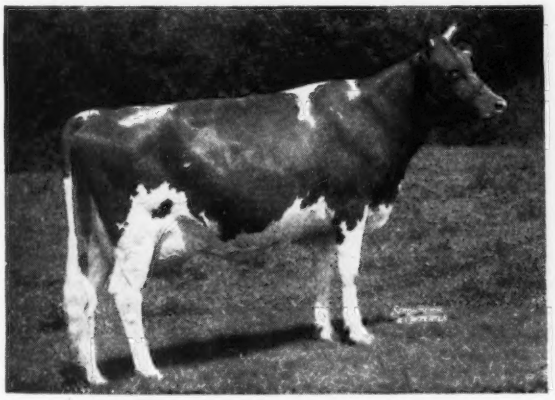

McDONALD FARMS GENTLE

11049—690—DD, 12646—736—5yrs—365 (pending), E '47-'48. Member 1st prize Get of Sire, N. G. S., 1948 also 1st Production Get of Sire. One son at Skyline Farms, Lincoln, Nebraska; one son at St. Albans Farms, St. Albans, Missouri; one son in First McDonald Farms Sale.
Sire: FOREMOST PREDICTION
Dam: DOUGLASTON LADY AUGUSTA

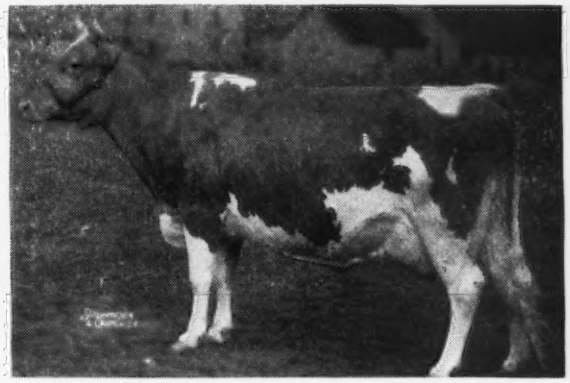

McDONALD FARMS FLUTE

11258—590—FF, 13661—721—5yrs—365, E '47-'48. Member 1st Get of Sire and 1st Production Get of Sire, N. G. S., 1947-1948. One son Bryncoed Farms, Chester Springs, Pa. One son Mr. & Mrs. Milton Thompson herd Walton, New York. One son in our herd.
Sire: FOREMOST PREDICTION
Dam: DOUGLASTON LADY AUGUSTA

Many of the animals in the First McDonald Farms Sale, May 21, 1949, at McDonald Farms will carry the blood of this great combination.

McDONALD FARMS • Cortland, New York

J. M. McDONALD, Owner — H. H. THOMAS, Herdsman — K. C. SLY, Manager

A Double NOBLE MAXIM . . . *Presenting* . . .

QUAIL ROOST NO MAX BARONET

Great Cows Close-Up

His Paternal Granddam

QUAIL ROOST LUCKY CELIA
13812—684—E
VG '48

His Paternal Great Granddam

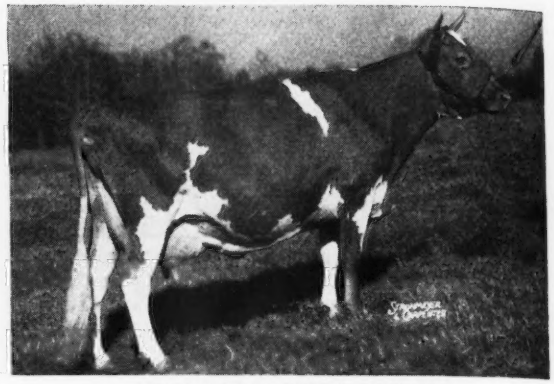

QUAIL ROOST QUEEN CELESTE
14501—677—AA
E '48

BARONET is sired by Quail Roost Noble Maxim and out of Quail Roost Noble Beauty, 10825—583—GG. He is a double grandson of Cesor Noble Maxim—**3 Excellent daughters.**

He is being used on the daughters of KING CAVALIER and the daughters of our KING CAVALIER son—SIR ROGER.

JOHN SPRUNT HILL, Owner
G. W. HAWKINS, Manager

• HILLANDALE DAIRY FARMS

Durham, North Carolina

FOR *Immediate* SALE

THREE CHOICE GROUPS OF

Milking Cows, Bred Heifers and Open Heifers

COMPLETELY HEALTHY - A. R. TESTING

Including . . .

2 Complete Dispersals

For Further Information
Write

Indiana Guernsey Breeders' Association, Inc.

821 Lafayette Life Bldg.
LAFAYETTE, INDIANA

IOWA Guernseys

Acker's Acres
WATERLOO, IOWA

Meadow Lodge General Monitor

3 nearest dams average 14674—724

Monitor was 5th in his class at 1948 National Guernsey Show, Waterloo, Iowa.

Sire: **MEADOW LODGE KING'S GENERAL**—3 nearest dams average 13742—706. Full brother to Meadow Lodge King's Oklahoma, $13,200.

His Paternal Granddam

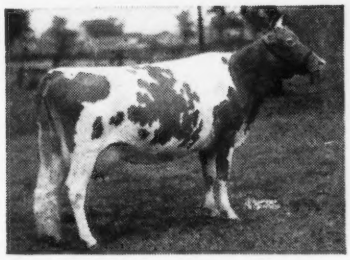

MOONLIGHT'S GENTIAN
16389—881—AA

Dam: **MEADOW LODGE MODISTE**
14224—630—B
2nd Jr. Yearling, Ill., 3rd D. C. C., Oklahoma, 1940.

GENERAL MONITOR sons for sale.

FEDERAL ACCREDITED — BANG'S FREE

DR. W. H. ACKER, Owner — HAYDEN MATTHYS, Herdsman

The SUN RAY'S are PRODUCTION-BRED

Boulder Bridge King's Sun Ray

Sire: **Green Meads King Don, A. R.**, a son of Green Meads Levity King, A. R., $15,000. Sire of 1st Jr. Get of Sire, D. C. C., 1946, and Jr. Champion Female at same show.

Himself

Dam: **Boulder Bridge Nan**
14339—688—GG, 19364—906—AA

FOR SALE, sons out of Sun Ray daughters by Boulder Bridge Footprint (see Dec. 1, issue of the Journal, page 1305).

Stringtown Guernsey Farm
PRESCOTT, IOWA
HARRY REESE & SON (LEWIS)

Levity Top and Bottom
CURTISS CANDY LEVITY HERALD

Sire: **Green Meads Levity King, A. R.**, a son of Langwater King of the Meads, A. R., out of Aiyukpa L. Snowdrop, 12369—697—B, 13016—737—A, 2 A. R. daughters, 2 A. R. sons.

His Sire's Full Sister

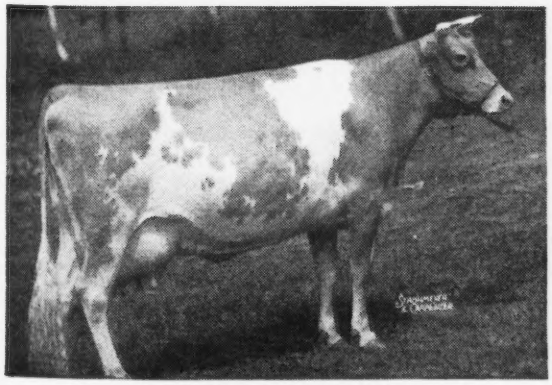

GREEN MEADS QUEEN SNOWFLI
12720—758—FF

Dam: **Gayhead's Her Goddess**
10304—488—G. A daughter of Coronation Herald, A. R.

We have a number of daughters of LEVITY HERALD in the herd.

LEVITY HERALD sons are for sale

Herd T. B. tested and vaccinated with strain 19 for Bang's

MARIGOLD DAIRY — **Grimes, Iowa**
ROYAL MANNY, Owner

IOWA BREEDERS

This space can be yours for only $23.00 per insertion.

Send in your space reservations today. Feature your herd on the Iowa Guernsey Page. Assistance gladly given in preparing copy.

THE JOURNAL

WAUKESHA COUNTY

GUERNSEY BREEDERS' ASSOCIATION • Founded 1906

ANNOUNCING

3rd Waukesha County Spring Sale, April 2, 1949—Waukesha, Wisconsin

60 - HEAD - 60

8 Bulls—4 selected from large breeding establishments in the East and Mid-West. 4 selected from Waukesha County herds—these must be 12 months old, and come from dams that have official records of at least 500 lbs. of butter fat.

For information—Please address all communications to FRANK FOX, JR., Secretary, WAUKESHA, WISCONSIN

A **PRODUCTION**-bred sire—**Top** and **Bottom**

Guernsey Grove Glad Lad

Sire: **KITCHENER GAY LAD, A. R.**, a son of Lincoln Crusader, A. R., out of Echo of Kitchener, 9974—513—G, by Argilla Lord Henry, A. R. Lord Henry is the sire of Venus of Kitchener, 17930—958—A.

His Dam

GUERNSEY GROVE GLADYS
9372—456—GG
14430—677—A
11599—602—A

Maternal sister to Guernsey Grove Star, 9887—510—E, Guernsey Grove Starlet, 8968—504—E.

GLAD LAD sons from good 2-time cows.

Tillybardin Farm

Waukesha, Wisconsin

CHARLES J. MITCHELL & SON, OWNERS

LANGWATER KING OF THE MEADS
Top and Bottom
MEADOW LODGE BANDMASTER

Born: October 11, 1946

Sire: **MEADOW LODGE KING'S TRUMPETER**, a son of Langwater King of the Meads, A. R.—a bull whose blood lines have demanded top prices.

His Paternal Granddam

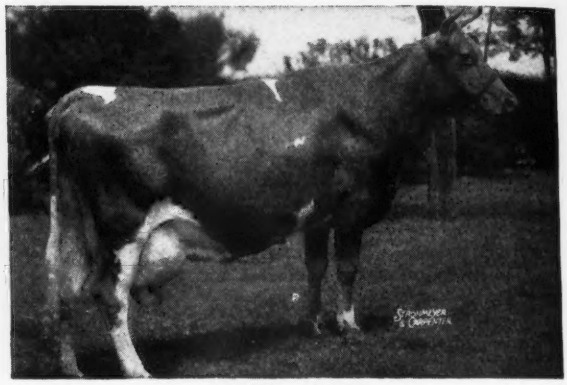

ARGILLA FLUTE
13035—752—G
Dam of: ALFALFA FARM FLUTE, 16206—962—EE.
ALFALFA FARM PRIMROSE, 17564—1083—BB.

Dam: **MEADOW LODGE QUEEN R. FLUTE**
10859—554—Jr3—305C
A daughter of Langwater King of the Meads, A. R. out of a daughter of Bournedale Rex, A. R.

BANDMASTER—sons with THIS RICH INHERITANCE are for sale.

PRAIRIE BROOK FARM • North Prairie, Wis.

MRS. ARLINGTON C. HARVEY, Owner GORDON PIPER, Manager
ROBERT FOSS, Herdsman

A POINT WE ARE PROUD OF

MEADOW LODGE KING'S GENTLEMAN comes from the CORONET LINE

His Dam

MEADOW LODGE GENEVIEVE
11552—543—Jr2—365C, 12555—594—Jr3—365C
16451—735—8yrs—365, VG '47
Sire: **Langwater King of the Meads, A. R.**

His Maternal Granddam
REX'S GENEROUS
10321—499—DD
A daughter of Bournedale Rex, A. R.

His Maternal Great Granddam
LANGWATER CORONATION
11353—577—G

Her Dam
LANGWATER CORONET
12811—679—D
4 A. R. daughters

Coronet's Dam
MOONLIGHT'S CORONET OF JEAN DU LUTH
13997—706—A
2 A. R. sons—3 A. R. daughters

Moonlight's Coronet's Dam
JEAN DU LUTH CORONET
20004—952—AA
2 A. R. sons—5 A. R. daughters

The CORONET LINE has always met with buyers' approval. In the Gardenville Dispersal, 3 members of this family sold for $42,000.

KING'S GENTLEMAN sons are for sale

WILLOW BROOK FARM — Pewaukee, Wisconsin

L. J. GREENEBAUM, Owner – EDWIN MULDER, Manager

Box 321A, Route 1, Pewaukee, Wisconsin

WAUKESHA COUNTY

GUERNSEY BREEDERS' ASSOCIATION • Founded 1906

Langwater King of the Meads inheritance

LANGVALLEY MEADOW DUDE

3rd Prize Aged Bull, Wisconsin Centennial, 1948.

Sire: **LANGWATER MEADOW KING, A. R.**, a son of Langwater Merrymaker. Langwater Meadow King is a son of Langwater Meadow Sweet, she a full sister to **King of the Meads.**

A Paternal Sister to His Dam

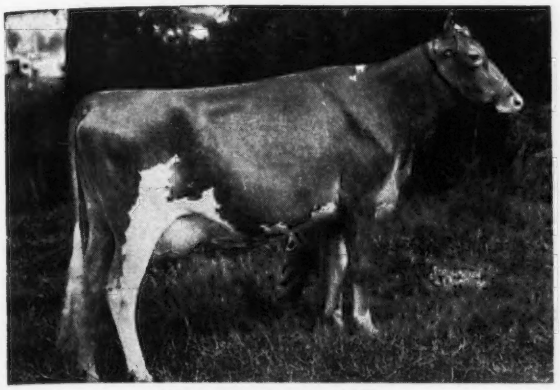

BROADLAND BARONESS
12342—660—GG

Dam: **BROADLAND MEADOWSWEET**, 10215—568—BB. A daughter of Broadland Border King, A. R., Gr. Ch., N. D. S., 1938. Broadland Meadowsweet is a daughter of Langwater Meadow Rue, she is the other full sister to **King of the Meads**, so **BOTH** of Dude's granddams are full sisters to **King of the Meads.**

The **DUDE** daughters on test are top producers.

Sons are for sale

LONE ACRES • North Prairie, Wisconsin

HUBERT P. KIPP

Good Cows are the Answer

CREAMLAND VALENTINE'S GLADYS

11498—568—Sr4—365
11043—522—6yrs—305C
On retest

Herself

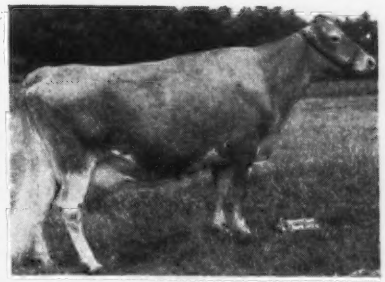

Her daughters in our herd:

MELODIE J. ELAINE, starting on test.

MELODIE VICTORY'S FAME } Daughters of
MELODIE VICTORY'S FORTUNE } Charlescote Victory
Both of these are due soon.

Our Senior Sire is **Charlescote Victory** (Langwater Valencian, A. R.—Charlescote Halo, 11679—535—GG, 13168—571—BB).

His sons for sale out of cows like GLADYS.

MELODIE GUERNSEY FARM

Route 1, Box 269, Nashotah, Wisconsin

EDWARD M. SCHNECK

ROCKINGHAM GRANDEE did a job for us

2 A. R. daughters—other daughters on test doing well.

He gets them typy too!

A daughter was Grand Champion, Waukesha County Dairy Show, 1947.

His Dam

ROCKINGHAM LEE
12250—646—AA

Traces to Dolly's Foremost of High Rock and Langwater Foremost.

His Sire

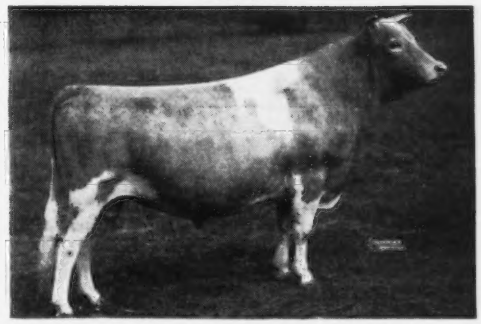

ROCKINGHAM SAILOR PRINCE, A. R.

A line-bred Langwater Holliston, he sire of Langwater Levity—foundation cow of the Levitys. Grandee traces top and bottom to Langwater Holliston, A. R.

Sons of Wey Acres Levity Intense out of A. R. daughters of ROCKINGHAM GRANDEE—priced reasonable.

Pioneer Producer of CERTIFIED MILK "America's Finest Milk"

WERN FARMS • Waukesha, Wisconsin

HOMER & CHESTER WILLIAMS, Proprietors

THE GUERNSEY CAPITAL OF AMERICA

"Melody Acres"

MR. AND MRS. J. S. BORRECCO & SON
ROUTE 5, BOX 655, FRESNO, CALIFORNIA

A PERFORMER OUT OF A **TWICE** EXCELLENT COW

Sterlingold Masterpiece

Born: March 4, 1948

His Sire

FAIRLAWN MEMOIR'S PERFORMER
4 nearest dams average 906 lbs. fat.
Sire: FAIRLAWN PEERLESS ACTOR
More Excellent 2-year-old daughters than any Guernsey sire.
Dam: CORONATION MEMOIR
11764—706—GG 15493—875—B
VG '47—'48

His Dam

FOREMOST OTELMA
13120—753—FF
15653—858—AA
E '47—'48

The Performer sons have been topping leading 1948 sales. His daughters are now on test and doing well.

Masterpiece is being bred to many of our good A. R. cows.

Van de Kamp's Guernsey Farm

Rt. 2 Box 236, Chino, California

We are consigning 8 head to the 1st ARIZONA STATE SALE AT PHOENIX, ON MARCH 7, 1949.

They are:

3 daughters of Adohr Eldor Performer (Eldor of Adohr Farm-Dimple of Hughes Place, 805—AA and Grand Champion at the 1939 National) out of good A. R. cows. One of the heifers is out of a double Valor's Maxim that made 601 as a Jr2-year-old. Another is out of a 588 lb. cow whose dam made records of 926—A, 869—BB, 711—AA, and 747—E. The third is out of a 451—AAA cow whose dam had 3 triple letter records over 500 lbs. Two of the above will be fresh at sale time and the other will be a heavy springer.

2 daughters of Van de Kamp Lita's Valor (Valor's Maxim-Lita of El Verano). One will be springing, the other open. The bred heifer is out of a Foremost May Valor daughter that died right after calving so was not tested. We have a May Valor daughter that is making a Class Leader and State Champion record at the present time. The open heifer is out of a Green Meadow Judge daughter that made 422 in DD while her dam made 588 in A.

1 daughter of Valor's Maxim (Langwater Valor-Fayroyal's Hilda) that has just completed her Jr2-year-old record with 469 fat in 305 days—3x.

1 daughter of Happyholme Royal Independence (Escalon Hilda's Royal-Happyholme Anson's Sugar, 1006—A) out of a typy daughter of Green Meadow Judge whose dam has records of 698—B, 630—D, and 567—FF.

1 daughter of Rancho Lita's Judge (Green Meadow Judge-Lita of El Verano) out of Rancho Whiteface Dame with records of 574—AA and 502—BB. She will be springing at sale time.

See you at Phoenix at the Fair-grounds on March 7.

VAN de KAMP'S HOLLAND DUTCH BAKERS, INC.

VICTOR GRAY, Manager **Owners** JIM BUTTS, Herdsman

Valley Oaks

Mr. and Mrs. F. R. Schoellerman — Route 1, Box 39 — GALT, CALIFORNIA

HERE IS A BROOD COW IN THE MAKING

HAPPYHOLME SUNNY VELMA—VG '48. In the breakdown, her Mammary System is Excellent Fore and Real, Very Good Teat Placement.

She pays for her feed like this:

12535—637—5yrs—305C—610
15196—790—6yrs—365—730
12996—667—8yrs—305C—610 (pending)

She has given us three daughters in succession. The first, Valley Oaks Commando's Vivian, made 9271—523—Jr2—305C—610 (pending). The next is a bred heifer, and the next a heifer calf.

She and her two older daughters all freshen in March and April to

CURTISS CANDY LEVITY AMBLER
JUNIOR HERD SIRE

He is by Green Meads Levity King and out of Ambler's Chelly of Gwynllan (VG '47), with 12909—727—D. A bull calf from this family inherits the kind of production a working farmer needs to improve his herd. Your inquiries are solicited.

One Of The Great Daughters Of . . . **FOREMOST PREDICTION**

Foremost Old Rose

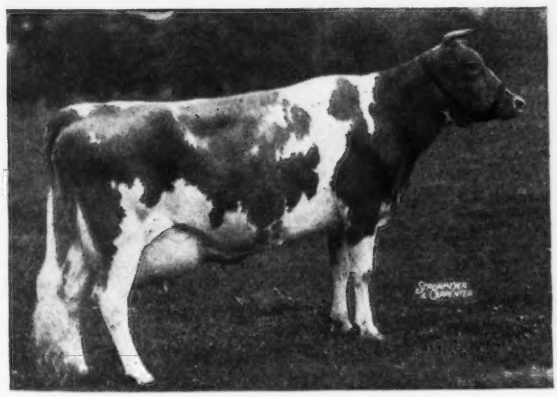

The Dam Of

McDONALD FARMS HIS LANDSMAN
Our Junior Herd Sire

E '47—VG '48, she has records of 9998—490—CCC, and 15220—742—A. She has two daughters, McDonald Farms Golden Rose, 10473—531—G, and McDonald Farms Fair Rose, 10976—539—G.

His Landsman's sire is a full brother to McDonald Farms Gratitude, E '47—'48, so he is a double grandson of Foremost Prediction.

We especially like the Landsman calves out of daughters of McDonald Farms Fashion, A. R., our son of Myhaven King.

ELM LANE FARM • *Route 2, Box 141, Fresno, California*

LEONA H. TODD, Owner — C. W. ROBINSON, Advisor

LANGVALLEY FARMS

Glen Arm, Maryland

THIS IS A BULL STORY

(Reading time 2 minutes 30 seconds)

Once upon a time there was a Guernsey breeding farm that had acquired over the years many of the breed's great cows. This had been done by purchasing the best quality females available at both public and private sales. Then came the time when a comprehensive breeding program for the farm was outlined. It was decided that only the best bull in the country was good enough to breed to this excellent group of females. The search was on and to this end Curtiss Franchester Levity Ace was purchased for $37,000—the highest price ever paid for a Guernsey bull up to that time. (Since then his paternal brother has sold for $45,000 and shares the spotlight with him.)

Now our story continues, for time rolls along and this breeding farm finds itself with 38 uniform, typy daughters out of these great foundation cows and sired by Curtiss Franchester Levity Ace. Again the decision is made that only the best bulls in the land should be mated to this top group of heifers and —

The rest is current history. For immediate use this farm has leased from Fairlawn Farms Co. for a very substantial figure, their junior herd sire Fairlawn Actorine's Peerless. Twenty-two of Fairlawn's best cows are bred to him and he will go into active service in his new home at once. If you care to refresh your memory on this bull refer to Fairlawn Farms Co. advertisement in the November 1, 1947 Guernsey Breeders' Journal. In it M. G. Seath summed him up as follows, "He is a calf that we have pictured in our mind, both as to type and breeding, for the past 9 years as a herd sire."—a rather complete and comprehensive statement by one who is in a position to know all the facts! This breeding farm is proud that Fairlawn has chosen to work closely with us in the development of this young sire.

The purchase of Coronation Melinda's last born son, Sterlingold Majestic for $16,500 as a two-months calf, the second highest-priced bull calf ever sold in the Guernsey breed, is another of our investments in the future. Surely Coronation Melinda, twice classified E '47-'48, with a production record of 19537—961—6yrs—365 and from the renowned Coronation—Green Meadow Melba family, is one of the greatest Guernsey cows alive today, and we believe that time will enhance her true greatness. She is one of Coronation's finest creations and a worthy dam for our future herd sire.

So now this breeding establishment has available for herd sires.

1. Curtiss Franchester Levity Ace ($37,000).
2. Langvalley Melba's Levity (By Ace and out of our Melba's Margaret, whose maternal sister sold for $28,600, the highest price ever paid for a Guernsey female).
3. Fairlawn Actorine's Peerless (Junior herd sire at Fairlawn Farms).
4. Sterlingold Majestic ($16,500, full brother to Sterlingold Majesty—herd sire at Sterling Farms, Inc.).

This battery of bulls is certainly four of the breed's best, when judged by inheritance for type, production and popularity of breeding.

Yes, this is the story of Langvalley Farms where better bulls and better breeding has been, is and will be our program and our business.

CHARLES G. LANG, *Owner* TRUMAN JOHNSON, *Herdsman* ROBERT E. HOGARTH, *Manager*

The King Ned's are in Demand

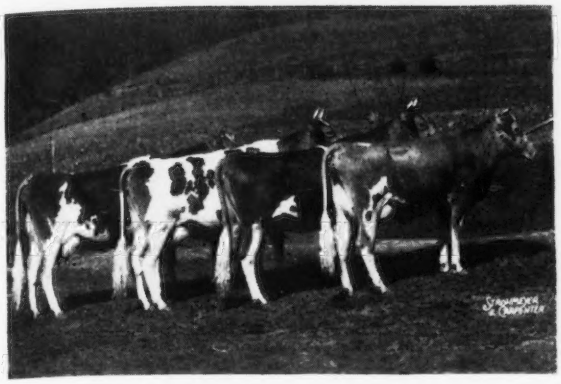

Get of

◂ Quail Roost King Ned

Traces to two great sires
High Point Prince Maxim, A. R.
Langwater Foremost, A. R.

HIS SONS ARE NOW FOR SALE

In addition to King Ned we are using Skybrook Maxim Brilliant and Skybrook Rose Maxim Fashion.

Bull calves by these well-bred sires are now available.

BELMONT VIEW FARM • Franklin, North Carolina

FEDERAL ACCREDITED HERD NO. 550238 . . . STATE BANG'S FREE NO. 309

JESS SHOPE, Manager — A. B. SLAGLE, Owner — HARRY STOUDEMIRE, Herdsman

He Stems From a Great Female Line - - A Production Line

LYNDALE MacARTHUR

Sire:

Kilmac Evangeline's Butterfat, a son of Dunwalke Rose's Butterfat and out of Glenburnie Evangeline, 8639—579—G, 7 A. R. daughters.

Dam:

Glenburnie Hester 3d, 10836—566—DD. A daughter of Glenburnie Independent, A. R. out of Glenburnie Hester, 9366—535—G, that is by Imp. Dunwalk Lad, out of Glenburnie Evangeline, A. R. (1 A. R. son—7 A. R. daughters).

GLENBURNIE EVANGELINE

8639—579—G; 7 A. R. daughters

Glenburnie Angeline
7918—460—FFF
10932—616—AA

Glenburnie Vangelina
11325—606—F
14718—744—AA

Kilmac Evangeline
5806—351—GHI
11974—678—AHI

Kilmac Rose's Evangeline
7785—469—GHI

Glenburnie Golden
10947—644—G
12084—715—E
10774—608—AAA
11232—606—AA
12181—648—AA

Glenburnie Hester
9366—535—G

Glenburnie Jean
10122—520—G
14560—709—AA

MacARTHUR sons are for sale from high producing dams

MEADOWBROOK FARM • Bernardsville, New Jersey

HENRY F. RUSCHMANN, Owner — WILLIAM QUERIPEL, Herd Manager — ALBERT S. LOMBARD, Manager

The 1949

Western Guernsey Classic Date

APRIL 12 • MERCED, CALIFORNIA

Most of the selections are in and we are pleased to present:

MATAPA GUERNSEY FARM, a good cow, *Matapa El Toro's Dimples* with 10787—542—Jr3—305C—2x. She has a daughter with 615—Jr2, proving herself a brood matron. A daughter of Matapa Goldie's El Toro, out of a Lou-Boy daughter.

BARNEGAT RANCH, *Barnegat Itea 3d*, from the Class Leader ITEA family, bred to Quail Roost Golden Prince. 354—Jr2—305C—2x, on retest 6981—322—Jr3—305—2x in 236 days. *Barnegat Golden Juno*, Quail Roost Golden Prince her sire, and out of Barnegat Traveler's Juno, 477—Sr2—305C—2x.

BUTTERTON GUERNSEY FARM, a cow *Butterton Kornegay Holly*, 468—Jr3—305C—2x, out of Butterton Holliston Helen, 571—EEE and by Klondike Kornegay. *A heifer*, out of a 419—AAA dam.

OLLIMAC GUERNSEY FARM, a cow on test, *Ollimac Baron's Lady Eleanor*, 6640—380—Jr2—HIR in 332 days. Will be sold bred to freshen May 14. By Argilla Baron, proved by his first 14 2-year-old daughters. *Ollimac Baron's Reema*, also bred, a Baron daughter and out of Ollimac Prince's Reesa with 577—D. H. I. A.

BROWN RANCH, 2 heifers, both to be bred to Woodacres Royal Hannibal. *Santa Cruz Carlo's Doretia*, a Santa Cruz Holliston Don Carlo daughter, out of a dam on test. *Santa Cruz Levity's Aster*, a Sterlingold Levity Foremost daughter.

GOLDEN BUTTE FARMS, *Golden Butte May Sue*, by Golden Butte May King, out of a Western Glow Nobly Born daughter, on test. *Golden Butte Rex's June*, by Western Glow Rex, and out of Golden Butte Juanita, 11205—530—Sr3—305—2x.

WALLIN BROTHERS, *Tuolumne Peer's Irene* by Gayoso Coronation Peer, and out of Kearney Park Zoe, on test 78 days: 2869—154.

BAY MEADOW FARM, *Bay Meadow Sara*, bred July, 1948 to Happyholme Gay Aristocrat (McDonald Farms Aristocrat-Fireside Gay Lassie). S: Eldor of Burger's Place. D: Bay Meadows Sue, 11831—580—Jr4—HIR.

BOYD FARM, *Boyd Farm Judge's Glonera*, to freshen about 3 weeks after sale to Caumsett Hercules (1st in class at Cow Palace & State Fair). S: McDonald Farms Judge, and out of a dam with 366—BbB.

HAPPYHOLME FARMS, *Happyholme Crown Beth*, a daughter of a California State Champion, *H. R'Ambler's Beth*, and by Pine Manor Crown Majesty; *Happyholme Evangeline*, a daughter of Happyholme Expectation, out of Dolly of Rockhaven. *Happyholme L. D. Zona*, out of Gwynllan Perfection's Zona (maternal sister to Gwynllan Farm Ambler with 599—Sr3) and by Happyholme Lily's Distinction.

FRANKLIN R. SCHOELLERMAN, *Circle L. Philosopher's Susan*, VG '48 right across the board, 10008—447—Sr4—305—2x in 267 days out of a 499—GHI dam.

FARETTI'S FARM, *Faretti's Farm Etta's Royal Peggy*, by Faretti's Farm Etta's Royal (daughters proved for 90 lbs. over dams) out of a dam with 3 records over 600 lbs. and 2 records over 500 lbs. D. H. I. A.

HOWARD FARNSWORTH, *Dorella Elect's Patsey*, a good 5-year-old, bred right for sale time, a Chuckanut Elect daughter out of Dorella Rival's Theodosia, *also a good bred daughter of Meadow Lodge Guardsman*.

KENNEY BROTHERS, *Kenholme Donna*, on test and the dam of their Fresno Futurity consignment last year. *Also a calf* out of Holmwood's Honey Gladys, second in her class at the California State Fair.

J. S. BORRECCO & SON, *Fresno Bill's Aleata* on test as a Sr2—305—2x and in 214 days has 303 lbs. *Melody Acres Bill's Fidessa*, out of Fresno Valor's Smarty, with about 406 as a Jr3, and a good younger heifer, *Melody Acres Frolic*, out of Fresno Valor's Tulip.

JIM BIANCHI & SON, *Kearney Park Brenda*, 2 years old in March and fresh at sale time, a Happyholme Prince Royal daughter out of Fresno Nanna, 534—C. T. A. as Jr2.

WILLIAM HANSEN, *Modelgor Dora's Dinah*, a Troutmere Peek-a-Boo King daughter.

MARTIN SHAFER, *San Souci Belda's Lily*, out of a 433—Jr3—365 dam.

LINDEN ORR, *San Carlos Warrior's Princess*, a show cow, with 10249—539—Sr3—305C—2x, a San Carlos Warrior daughter.

WESTERN CONSUMER'S FEED COMPANY, *Wescon Norbeau's Necia*, a Hill Girt Norbeau daughter, out of one of the good cow families at Wescon, Maybell's Pride Necia. Bred, and will make about 500 lbs. with first calf. *Also a Claremont Masher daughter* with 397 at 2 years, out of Flossie of Wescon.

ADOHR FARMS, *Adohr Lubas Matilda*, a Surrogate's Lubas daughter, out of Adohr Matilda. *Adohr Leader's Carol*, a Fantine Leader daughter to finish with about 600 lbs. and will freshen right after the sale. She is from the Calico family on the dam's side, with plenty of production. *Adohr Action's Lill*, an Adohr Supreme Action daughter, out of Adohr Supreme Lassie, with 12512—652—Jr4—305C—3x.

VAN DE KAMP'S GUERNSEY FARM, *Van de Kamp Sugar's Ola*, a second calf heifer by Happyholme Royal Independence, and out of Happyholme Baron's Oriole.

ROCKY HOME GUERNSEY FARM, *Rocky Home Fame's Faith*, a yearling by Western Glow Royal Fame and out of Rocky Home Lustre's Fleta with 433—GHI, 497—Jr3—HIR—2x.

HENRY KRUM, an outstanding heifer, *Krum's Contender's Lady Ester*, whose dam is a maternal sister to Happyholme Pretorian's Velmia (E '48), making such good records at Valley Oaks, a daughter of Adohr Eldor Contender. Also, *Krum's Ferdinand's Glady*, a Troutmere Surprise daughter.

JOHN SUGLIAN, *a good 4-year-old, a Troutmere Melvin* daughter and by St. James Champion's Chieftain. Bred just right and will finish with around 600 lbs. *Also a heifer fresh* at sale time.

DONALD UPTON, *Fresno Janice Early Rose*, a coming 5-year-old, bred to freshen in May to a son of Happyholme Expectation. *A St. James Champion's Chieftain daughter* out of Fresno Janice with 10361—499—D. H. I. A., 2nd calf.

F. W. McCRACKEN, *Walnut Creek Sarah*, a full sister to Matapa Lou-Boy's Sandy, (2 Class Leader records and another in the making). Sarah is bred to a son of Matapa Prophet's Lou-Boy, and will be fresh in September.

CALIFORNIA POLYTECHNIC SCHOOL, *Polytechnic Jepson Grace*, a daughter of McDonald Farms Jepson and out of a San Carlos Steadfast daughter, with a record of 600 lbs. She will be eighteen months of age when sold, just ready to breed.

SAN CARLOS DAIRY, 3 head including *San Carlos Indian Girl*, fresh at sale time, a full sister to the dam of the Linden Orr consignment. Her dam is Dan Carlos Indian Princess with 10886—558—7yrs—305C—610. *Cloverhill Dorothy*, a daughter of Cloverhill Supreme Corporal, out of Cloverhill Dutiful. *San Carlos F. Fashionplate*, a full sister to San Carlos Fashionplate sold for $2,000 in 1945. She will be sold open, a Gayhead's Monitor daughter, out of San Carlos Fashionable Girl, 440—EEE.

Watch Future Advertisements for Further Details

For Catalog & Information Write to:

CALIFORNIA GUERNSEY CATTLE CLUB, INC.

FRANK A. LOUGHARY, *Secretary*

401 California Fruit Building • Sacramento, California

This Cross Worked At Meadow Lodge

BOURNEDALE REX

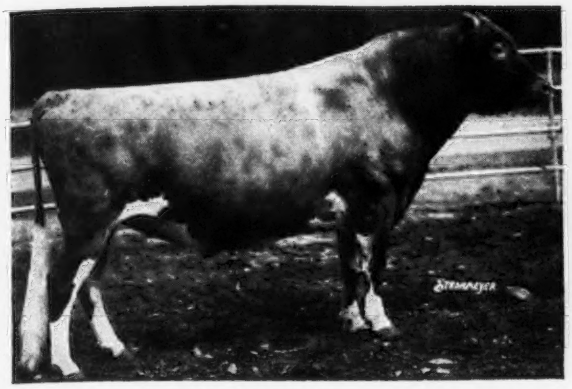

54 P. R. sons, 95 A. R. daughters. These daughters have made 2 records over 800 lbs., 20 over 700 lbs., and 58 over 600 lbs.

LANGWATER KING OF THE MEADS

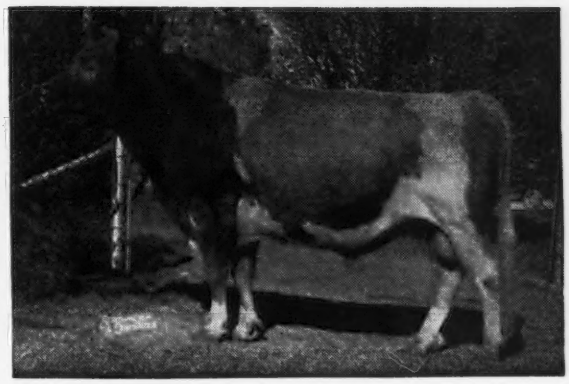

61 P. R. sons, 99 A. R. daughters and he will have over 100. These daughters have made 7 records over 800 lbs., 20 over 700 lbs., and 68 over 600 lbs.

Records recently made at the farm on the descendants of these two bulls. This blood mixes well and the production carries through.

Name	Age	Days	Milk	Fat
*Meadow Lodge Honeydew	6	305C	16849	853
Meadow Lodge Queen R. Jubilee	6	365C	14679	850 (pending)
Meadow Lodge Queen Dahlia	6	365	16386	834
Meadow Lodge Rex's Sweetheart	5	365C	17181	782
Meadow Lodge Rex's Trixie	Sr4	365C	16010	765
Meadow Lodge Genevieve	8	365	16451	735
Meadow Lodge Sweet Girl	Sr2	365	14097	709
Meadow Lodge Queen Carol	5	365	14840	693
†Meadow Lodge Queen R. Susan	6	365	15375	691
Meadow Lodge Queen R. Mona	Sr4	365	13053	673
Meadow Lodge Queen R. Youline	5	365	13992	670
Meadow Lodge Dartha	Jr2	365C	12782	661 (pending)
†Meadow Lodge Gay Jubilee	Sr2	365C	12818	659 (pending)
Meadow Lodge Fanette	Sr2	365C	12969	656
†Meadow Lodge Queen Dena	5	365	15533	653
Meadow Lodge Queen R. Corrine	5	365	14228	640
Meadow Lodge Climax's Bess	Sr2	365C	13008	633 (pending)
Meadow Lodge Queen Judith	Jr4	365	14363	629
Meadow Lodge Rex's Corinna	Sr3	365	13076	629
Meadow Lodge Kerta	Sr2	365C	11411	621 (pending)
Meadow Lodge Queen R. Yvonne	5	365C	11414	607

† Sons for sale
* Class Leader 5th Place
Mature 305C—3x
Her record completed in 1947 was 19405—983—Sr4—365C—3x Class Leader

VISITOR WELCOME

MEADOW LODGE FARMS

456 First National Building—OKLAHOMA CITY, OKLAHOMA

KENT B. HAYES, Owner ACCREDITED—NEGATIVE BLAINE W. CROWL, Manager

IDEAL GUERNSEY FARMS

"The World's Largest Herd of Pure Bred Guernseys"

WE'RE PROUD of OUR RECORDS

Here are our state leaders

IDEAL'S DICTATOR'S ELENEO
11591—667—GG
17043—941—Sr4—365
Class Leader 10th Place

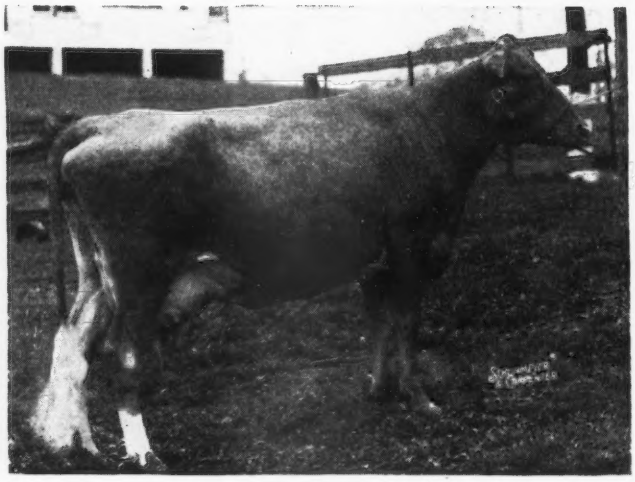

WELCOME LANE'S MARY
18379—954—Sr3—365C
Class Leader 2nd Place

Ideal's Jewel's Loetta, 19646—1050—5yrs—365

Jane of The Twin Pines, 12835—698—Sr4—305C—3x

Ideal's Peter's Miriam, 15253—774—Jr4—305C—3x

PRODUCTION IS A MUST AT IDEAL

BULL CALVES BY PRODUCTION SIRES OUT OF PRODUCTION COWS.

JACOB TANIS & SONS, Proprietors
JOHN TANIS, D. V. M.
WILLIAM AULD, Herdsman

IDEAL GUERNSEY FARMS
Augusta - Sussex County - New Jersey

DORVILLEE FARM DISPERSAL

O. S. CAESAR, Owner **Route 2, BARRINGTON, ILLINOIS** H. H. WALBAUM, Manager

VACCINATED . . . BANG'S FREE, ELIGIBLE ALL STATES

Monday, April 11, 1949 • At the Farm

160 HEAD

2 Aged Bulls • 7 Young Bulls • 100 Cows and Bred Heifers • 51 Open Heifers

HERD SIRES

CURTISS CANDY LEVITY FLASH, dropped Oct. 24, 1943. In sale with 31 daughters and 2 sons. A Levity-bred sire. A son of Green Meads Levity King, A. R. ($15,000) and out of Gayhead's Her Goddess, an A. R. daughter of Coronation Herald, A. R. (Coronation Rose King, A. R.—Coronation L. Queen, A. R., $15,000).

His Paternal Granddam

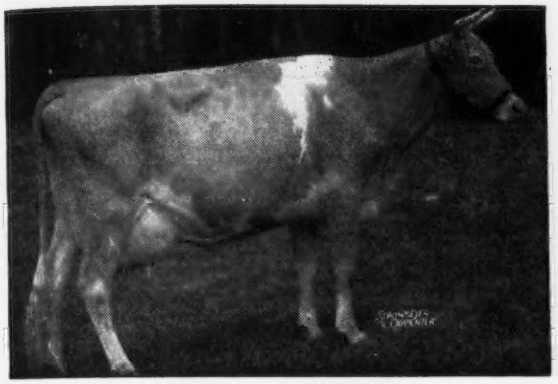

AIYUKPA L. SNOWDROP
12369—697—B, 13016—737—A, 2. A. R. daughters.

Green Meads Queen Snowflake 10510—601—GG 11362—614—B
Green Meads Queen Snowfli 12720—758—FF
} Full sisters to Levity King —sire of FLASH.

His Dam

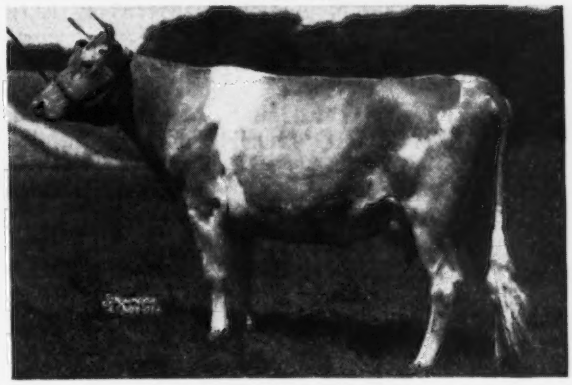

GAYHEAD'S HER GODDESS
10304—488—GG

She traces to Levity and the Gayhead's Immortelle family—one of the best developed by George White, Gayhead Guernsey Farm, Coxsackie, New York. **A full sister to Flash sold in the 1946 Wisconsin State Sale for $1,600.**

BOULDER BRIDGE GOLDEN PRINCE, dropped Sept. 11, 1944. In sale with 32 daughters and 5 sons. A combination of Levity and Butterfat inheritance. He is by Green Meads King Don—a son of Levity King and out of a daughter of Valleywood Valiant Hero, A. R. (Valleywood Valiant, A. R.—Valleywood Harriet, 14223—781—CC).

His Maternal Granddam

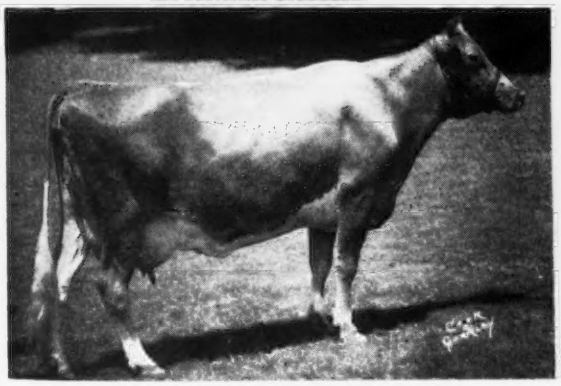

HILLTOP HEARTSEASE FAVORITE
10858—620—GG, 16320—838—A

A daughter of Heartsease's Butterfat, A. R., he by Imp. Primrose's Butterfat, sire of Hilltop Butterfat's Clara, 15963—860—7yrs—305C (2x).

His Paternal Granddam

GREEN MEADS QUEEN DAWN
14648—744—GG

3 A. R. daughters with 800 —FF, 747—EE, 737—EE. A daughter of Langwater King of the Meads.

Other outstanding cows in the sale will be by our former sire—**HILLTOP BUTTERFAT SENTRY . . .** He is sired by a son of Heartsease's Butterfat, A. R. and Imp. Hilltop Butterfat's Clara, 15963—860—7yrs—305C (2x), Class Leader 2nd Place. Sentry is out of Hilltop Butterfat Jane, 13421—666—GG, 16347—747—A—885 T. M. Jane is by Hilltop Butterfat, A. R.—an outstanding son of old Clara. See page 400, February 1 Journal.

This sale offers buyers a chance to add some of the Levity—Butterfat blood that has done so well and been in such demand throughout recent years.

For Catalogs Write . . . **LOUIS McL. MERRYMAN & SONS, SPARKS, MARYLAND**

LANE GUERNSEY FARM CAMDEN, INDIANA

Dr. W. H. Lane and R. W. Lane

Typical A. R. Records Made By Our Cows

	MILK	FAT	AGE
EAGLE VALLEY'S LORD'S CORA	15397	778	Jr3—365C
KING'S ROE PRINCESS	13226	741	Jr3—365C
JILL OF HOOVENS FARM	12821	715	CHI—3x
THOR'S IRIS	12395	709	Jr3—365
GOLDEN ARROW MAMIE LOU	13543	695	Jr4—365C
EIKCO TOOTS	13067	647	Sr2—365C
COOPER'S HILMA	12002	624	Jr2—365
LOCKSHORE VALIANT'S MAIDEN	12993	616	7yrs—365
FLYING HORSE MASTER'S BETSY	13708	615	Sr4—365C
RINGOLD ROSE LEE	12008	587	Jr2—365
OWEN'S PLACE ROYAL'S QUEEN	11570	579	Jr2—365C
OWEN'S PLACE ROYAL'S MAMIE	9785	549	Sr2—365C
LANE'S CORONET	11828	545	Jr2—365C
CLARLON ROSETTE'S ROSIE	11315	541	Jr3—365C
LANE'S NORANDA MAIDEN	10409	540	Jr2—305C—3x

SELLING . . . Bull calves by Woodacres King Royal or by Florham Commando Countryman.

Send for prices and pedigrees

We have combined the BEAUTY and HANNAH FAMILIES in

MIDVIEW ROYAL'S HERALD

Born: March 17, 1948

Sire: **Coldspring's Romulus Royal, A. R.,** $14,200, a son of Langwater Romulus, A. R., he out of Langwater Country Flower, 15106—790—A, 3 A. R. daughters, 3 A. R. sons.

His Dam

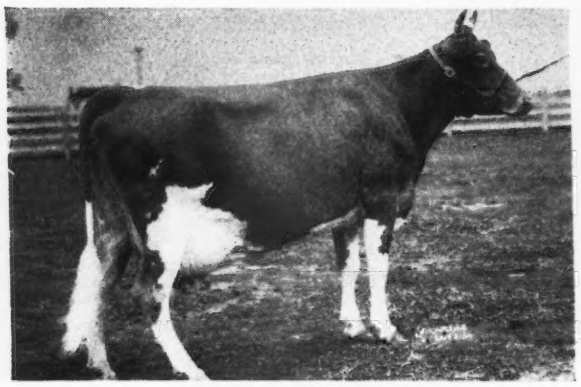

MIDVIEW'S HELENA
8842—468—CC 12314—613—A
13095—629—7yrs—365
2nd Dam: **Midview's Hannah.** 10376—534—BHI. Dam of Midview Ivanhoe's Hannah, 11040—556—F, $3,050, Midview's Heather, 11883—582—A.

His Paternal Granddam

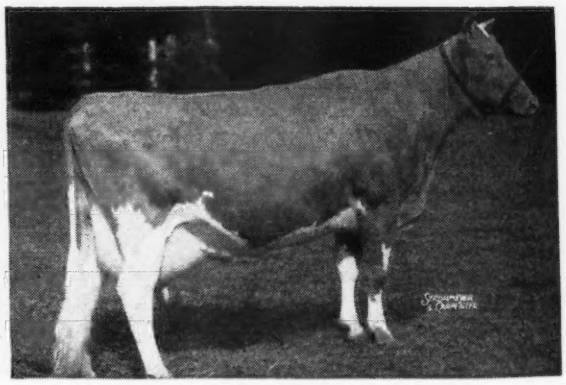

COLDSPRING'S HARDWICK'S BEAUTY
12066—559—GG 14492—642—B
17175—824—A, E '47—E '48
Her Dam: Vallevue Butterfat Beauty
16578—831—A 18914—937—AA, E'47—E '48

We feel **ROYAL'S HERALD**—strengthens our breeding program and brings in the BEAUTY—HANNAH and COUNTRY FLOWER inheritance we like.

T. B. ACCREDITED
BANG'S FREE

• Burkeville Guernsey Farm, Burkeville, Virginia

Leslie Boswell, Owner (2½ miles out on Highway 360)

WADSWORTH FARM

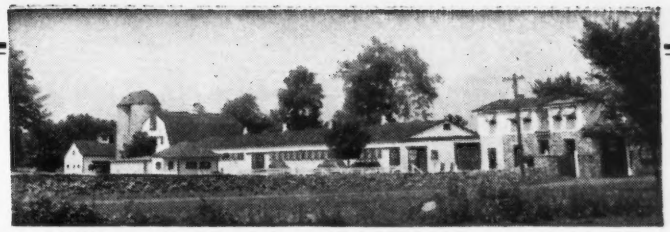

Louis Merryman was here and he liked the PRIDES

Argilla Royal Pride

(Full brother to Argilla Royal Philosopher $28,500)

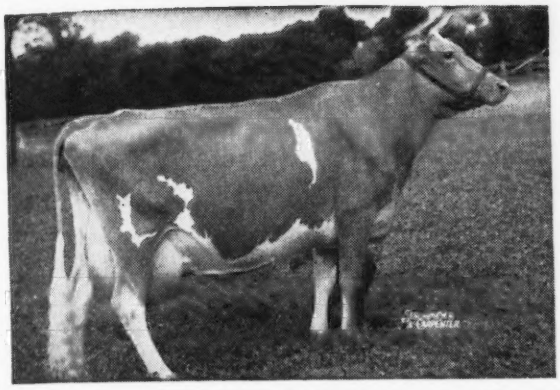

His Sire
ALFALFA FARM PHILOSOPHER, A. R.
Grand Champion at N. D. S., 1937. 7 times Grand Champion at Topsfield. 61 A. R. daughters.

PRIDE sons for sale out of our best cows. His daughters will be in milk in the winter. Watch them.

His Dam
←ARGILLA FAIR PALOTTERIE 3d
15900—810—CC, 15907—823—AA
Sold for $14,000.
4th Dam: PALOTTERIE OF HIGH ROCK. Former Champion Fat Producer of the Breed.

T. B. ACCREDITED No. 519211 . . . BANG'S ACCREDITED No. 83

HAINES-CEBROOK, INC.
GEORGE SANDERSON, President-Owner FELIX SHEMCHUK, Herdsman

A. CLYDE HUNT, Farm Manager
GEORGETOWN, MASSACHUSETTS, Tel. Geo. 369

The GOLDEN SUPREME Sons Are Selling!!

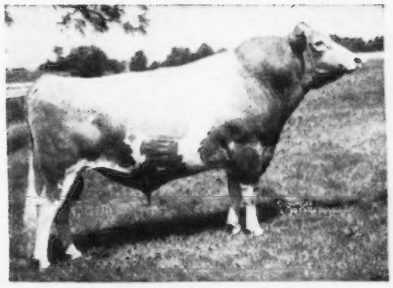

Pine Manor Golden Supreme

His son out of Pine Manor Taurine Bloom featured in our November 15 advertisement was sold on December 6, 1948 to Carl and Clinton Hartway, Park Falls, Wisconsin.

GOLDEN SUPREME is sired by Pine Manor King Kenfleur, A. R.—full brother to Coronation King of Pine Manor, A. R. ($11,500). He is out of Supreme's Madame, 16320—811—AA (she sold at 12 years of age for $1,350 to Doral Farm, Stamford, Conn.). **A maternal sister sold for $2,100 to Fairlawn Farms Co., Port Chester, New York.**

Follow the Hartways example . . . Buy a GOLDEN SUPREME son . . . They are in demand and he is really doing a job for us—2 daughters over 600 lbs. fat as two-year-olds—5 over 500 lbs. fat including Covington Hills Golden Net, 12350—547—Jr2—305C—3x—a new Indiana State record (pending)—more on test.

Send for prices on the GOLDEN SUPREME sons now available.

HERD T. B. AND BANG'S ACCREDITED

COVINGTON HILLS FARM

MR. AND MRS. WILLIS GARDNER, Owners

Route 6, Covington Road
FORT WAYNE, INDIANA
LLOYD SIMMONS, Manager

Two Brooks Best Butterfat

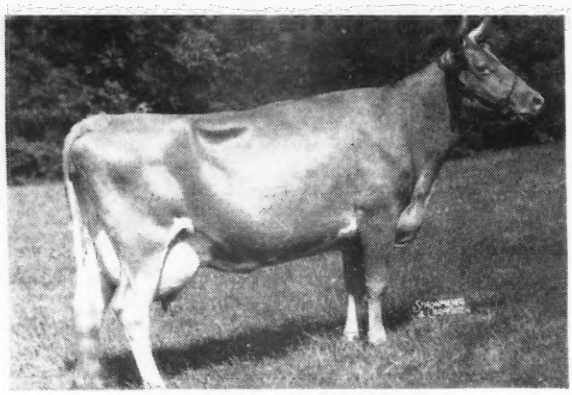

CLARHEART'S DAINTY
10262—625—Sr3—305C—2x
12709—754—6yrs—305C—2x (pending)
7 times to Primrose's Butterfat, 3 to Imp. Hilltop Butterfat's Clara.

Sire:
CLARA'S HEARTSEASE BUTTERFAT
54 A. R. Daughters, 11 P. R. Sons. 4 Class Leading Record Daughters.

Dam:
HILLTOP BUTTERFAT DORIS
11265—596—G—2x
11590—620—DDD¶
8th 2-year-old, N. D. S., 1940. A Double Hilltop Butterfat.

Dainty's grandson by our double **Melba** bull out of Two Brooks Petite, 9221—525—Sr3—305C—2x, is for sale. His breeding in type and production is hard to equal. We have other calves that also merit consideration. Write for pedigrees.

C. W. BAIRD
OWNER

TWO BROOKS FARM

Basking Ridge, New Jersey

T. B. AND BANG'S ACCREDITED

J. W. WOLFORD
MANAGER

HERO—combines the **Dynamo-High Strung** blood

AND THAT MEANS MILK

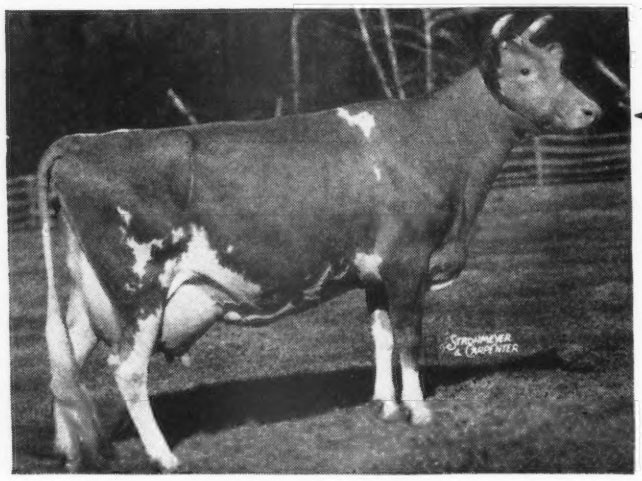

His Dam—A Class Leader
CAUMSETT OCEAN GLORY
13689—652—FF; 20307—985—Sr4—365
Class Leader 6th place.
Sire: **Caumsett High Strung, A. R.**
First 7 dams average 15121—761
First 15 dams average 14611—729
First 11 daughters average 12696—606 as Jr2-year-olds.
Sire: Langwater Count, A. R.
Dam: Caumsett Royal Claire
14007—660—GG; 16280—803—CC

HERO—intensifies the Dynamo inheritance in our herd.
HERO—daughters are now coming into milk. They will be tested as they freshen.
HERO—sons out of good 305 day A. R. cows.

WHIPPERNOCK FARM

Dinwiddie County — Sutherland, Virginia

10 miles West on Highway 460 from Petersburg

HENRY W. ANDERSON, Owner — G. W. MARTIN, Herdsman — CHARLES P. LEWIS, Manager

Heifers For Sale!

THE KIND THAT MAKE REAL COWS

Ages 3 months to 13 months.
Well-grown and mostly from A. R. cows.
Maxim breeding with a little Foremost and Valor blood.

ACCREDITED FOR T. B. AND STATE BANG'S FREE

GRAPELAWN FARM

WILLIAM H. GOULD — BURKEVILLE, VIRGINIA

DAUGHTERS

Our herd is made up of daughters of

FOREMOST SUPREME CAVALIER, A. R.
ELKHARDT'S GOLDEN RAIDER
MIDVIEW'S GOLDEN RAIDER
MOBJACK DIXIE PILOT, A. R.
MIDVIEW'S RAIDER

Daughters of these sires are bred to —

MIDVIEW CHARMER'S LORD
(Langwater Charmer—Midview's Lena, 10574—543—AA)

MIDVIEW ROYAL'S VICTOR
(Coldspring's Romulus Royal—Midview Majesty's Vera, 12797—621—Jr2—365)

Their sons are for sale. Write us today.

Elkhardt Guernsey Farm

Richmond, Virginia

GEORGE A. MCKESSON, Owner

Females For Sale

Rich in the blood of

FOREMOST ROYAL BLEND
FOREMOST MASTERPIECE
ROYAL SUPREME
VALOR'S ROYAL
MAY ROYAL'S VALOR

OUR HERD SIRES

Foremost Farm Fields
S: Foremost Crown Prince, A. R.
D: Foremost Odda
10937—602—GG

Foremost Footprint 7th
S: Foremost Footprint
D: Foremost Royal's Prestine
12496—596—Jr2—365C

ARE RICH in the Best Foremost Blood

THEIR SONS ARE FOR SALE

FARM FIELDS

WYTHEVILLE, VIRGINIA

HAROLD P. STREET, Owner
HAROLD P. STREET, JR., Manager

MINNESOTA GUERNSEYS

She Did Her Part and is Still Queen

Le Hillier Monodeal

5 A. R. daughters
10757—451—12yrs—305C
15501—711—AA

8 daughters and 3 sons.
We have 5 generations of **MONODEAL** in the herd. 10 granddaughters—2 great granddaughters. (4 daughters, 1 double granddaughter and 2 inbreds).

Her Son—**LAWGUERN VALOR** by Lawguern Steadfast (Langwater Vagabond—Broadwater Gloria, 12495—645—EE).

His calves are arriving.

At 14 years of age **MONODEAL** has just calved and milking 45 lbs. daily. Again in calf to Onor (Onward—Langwater Lupine).

Write for price and pedigree

LAWGUERN FARM

MR. AND MRS. CLINTON J. LAW

P. O. Box 458 **MANKATO, MINNESOTA**

The Instigators are PLEASING

McDonald Farms Instigator

Sire: **MYHAVEN KING, A. R.,** over $225,000 worth of sons and daughters have been sold from McDonald Farms.

His Dam

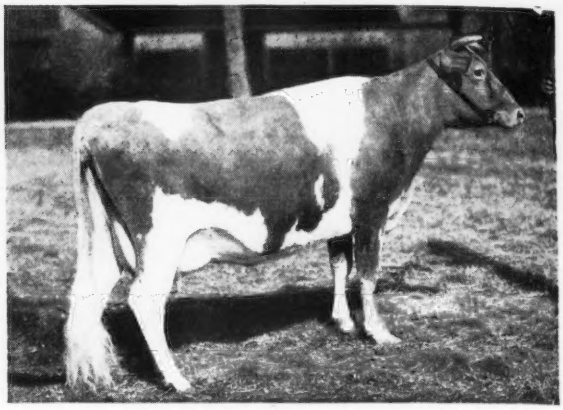

YOKUM GLORIANNA
12479—602—D
Dam's Maternal Sister: YOKUM ANN
13820—781—EE, 15817—846—CC

INSTIGATOR—is by KING out of a **GREEN MEADOW** bred cow.

Sons are for sale.

WINDYHILL FARM

Wayzata, Minnesota

W. J. NICKERSON, OWNER

A son of KING . . . . MELBA added . . .

Hominy Hill Astrologer

Sire: **Riegeldale Coronation King, A. R.,** a senior sire at Hominy Hill Farms, Colts Neck, N. J.

2 Paternal Sisters to Astrologer

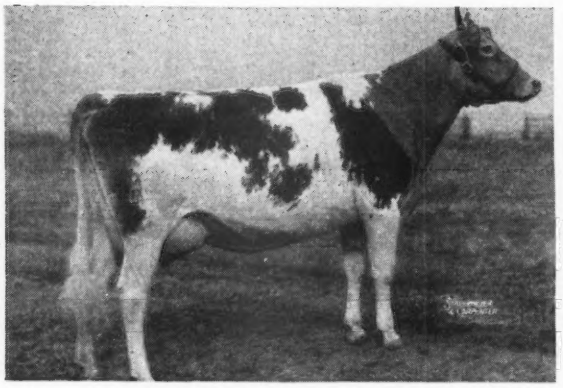

HOMINY HILL MOONLIGHT
13603—752—Jr2—365
E '48

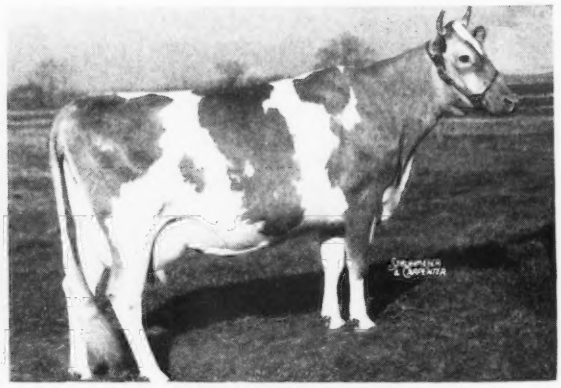

HOMINY HILL PAULETTE
16387—810—Sr2—365C
Class Leader 5th Place

Dam: **Coronation Aria,** 14406—717—DD, traces to our Green Meadow Melba line.

We are sending to the **Mower County Consignment Sale, Mower County Fair-grounds, Austin, Minnesota, March 26, 1949,** the first daughter of **Astrologer** we have offered out of Oakvale S. Ruby, 10007—498—Jr3—365, she out of Oakvale G. Ruth, 10727—551—AHI, 10494—504—7yrs—305C, a daughter of Governor of Oakvale, A. R., with a number of good daughters in our herd.

ASTROLOGER—sons from good record dams.

OAKVALE FARMS

HANKS BROS., Owners
WINNEBAGO, MINNESOTA

MINNESOTA GUERNSEYS

His Calves are Nice . . . Breeding Him Around the Second Time . . .

Valleyland Standard

he is the Hero—Harvester cross

His Paternal Granddam

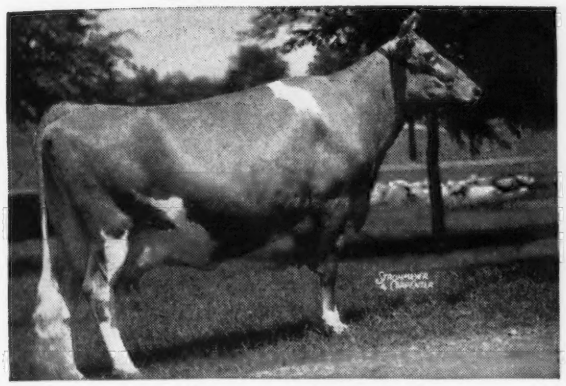

DOUGLASTON LADY LUCY
14762—780—AA
E '47—E '48

His Paternal Great Granddam

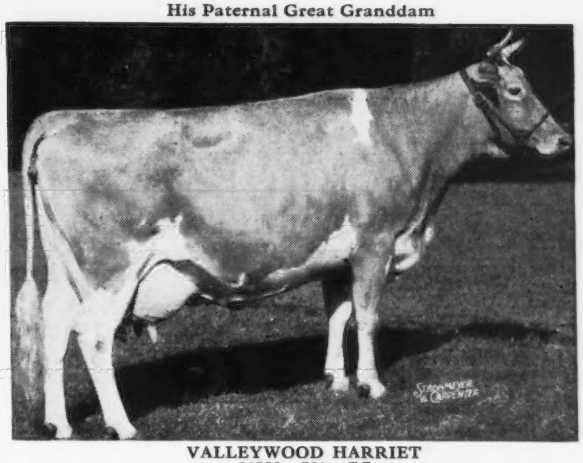

VALLEYWOOD HARRIET
14223—781—CC
3 A. R. sons, 3 A. R. daughters

STANDARD is by Boulder Bridge Oracle, he by Valleywood Valiant Hero, A. R. out of Douglaston Lady Lucy (above) out of a Caumsett Harvester daughter.

Streverling Dairy • Crestwood Farm • Austin, Minn.

CARL KEHRET, OWNER

HIGH HILL COWS ON TEST

	MILK	FAT	AGE	DAYS
Quitticas Zoria	12584	528	7yrs—365	282
Argilla Monitor's Columbine	11949	525	6yrs—365	269
Westfield Golden Clarissa	10578	525	6yrs—365	288
High Hill Ceresta	9875	516	5yrs—365	261
Minnie Fair Royal	10834	508	Sr3—365	330
High Hill Cassie	9031	410	Jr3—365	214
Flying Horse Master's Gratuity	8777	408	5yrs—365	214
Chedco Ella	8131	390	Sr4—365	202
High Hill Zilla	6666	337	Sr4—365	265
Massapoag Winnie	7999	331	12yrs—365	165
Westfield Golden Clara	6599	308	8yrs—365	150
Windfield's Tilly	5111	285	Sr4—365	178
Windfield's Sylvia	5340	278	Sr4—365	178
High Hill Sendra	3767	180	Sr2—305 3x	117
High Hill Sentra	3709	162	Jr2—305 3x	109
Greenway County Mistress	3275	140	Jr3—365	82
Basquaerie Drummer's Patsy	2809	127	Sr2—305 3x	82

BULL CALVES OUT OF THESE COWS BY OUR PROVED SIRES ARE FOR SALE

HIGH HILL FARM • NORTH DARTMOUTH, MASSACHUSETTS

R. UDELL THORNTON, OWNER — JOHN F. PRENTICE, MANAGER

Here is A Bull Calf You Can Really Get Enthusiastic About ! !

CARRIES THE BLOOD OF BOTH THE PRIMROSE AND FERN FAMILIES.

ARCHDALE NOBLE MAXIM . . . Born: JUNE 10, 1948

Sire: **QUAIL ROOST NO MAX ROYALTY**
Sire: QUAIL ROOST NOBLE MAXIM, A. R.
Dam: QUAIL ROOST CHOICE PRIMROSE
10529—687—Jr2—365
A daughter of Noble Primrose

PATERNAL GRANDDAM

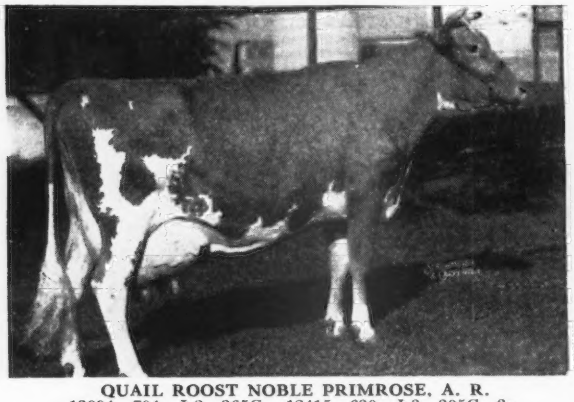

QUAIL ROOST NOBLE PRIMROSE, A. R.
13894—704—Jr2—365C 12415—630—Jr3—305C—3x
15730—744—Jr4—365C E '47—E '48
Sr. and Gr. Ch. and Best Uddered Cow, Dairy Cattle Congress, 1946, National Guernsey Show, 1947.

Dam: **BEAVER CREEK NOBLE LUCKY**
On test 5776—283—Jr2—365—171 days
Still on test.
Sire: QUAIL ROOST NOBLE KNIGHT
A son of Cesor Noble Maxim, A. R., out of Quail Roost Rose Fern, 11570—623—5yrs—365C.

¾ Sister To His Dam's Sire

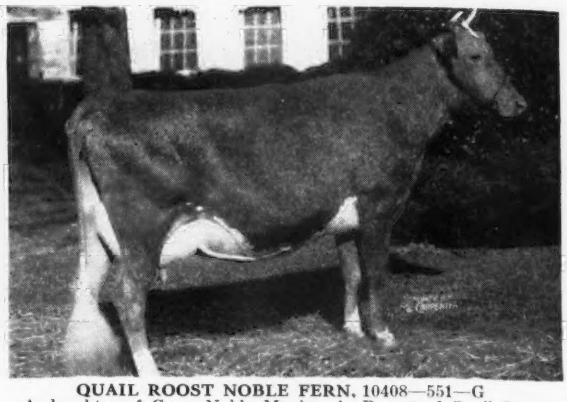

QUAIL ROOST NOBLE FERN, 10408—551—G
A daughter of Cesor Noble Maxim, A. R. out of Quail Roost Patient Fern, 13819—693—A (3 A. R. daughters include Rose Fern—dam of Noble Knight, that is the sire of this bull calf's dam).

This bull calf also carries the blood of the Celeste and Martha families.

Send for price and pedigree on this well-bred bull calf combining some of the breed's best cow families.

FEDERAL ACCREDITED 538613 . . BANG'S CERT. 230

ARCHDALE FARMS • *Kings Mountain, N. C.*

Farm is located on Highway 29—5 miles South of Kings Mountain.

NEISLER MILLS, INC., OWNER H. P. DIXON, MANAGER

You can add some proved—popular Green Meadow Coronation King inheritance To Your Breeding Program Through—

ROSEMOUNT MAY KING, A. R.

He is siring the right kind.

A DAUGHTER

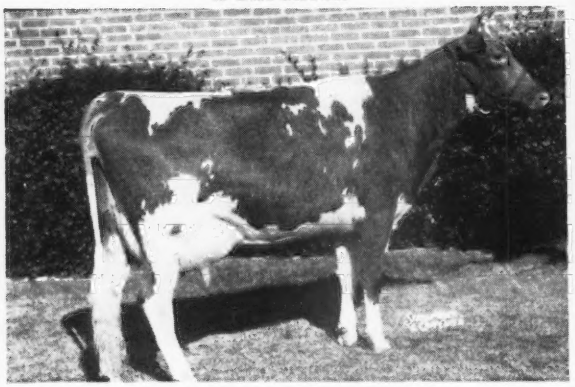

QUAIL ROOST MAY PRINCESS
11935—548—G; 13173—580—AA

Selling . . . A MAY KING SON

Born: FEBRUARY 25, 1948

He is out of **Avalon Olive Blossom.** 10900—546—6yrs—305C—890 T. M. On retest as a 7-year-old and one month made, 1539 lbs. milk, 83 lbs. fat.

Send for price and pedigree on this May King son.

WOODVALE FARM

TARBORO, NORTH CAROLINA

T. B. ACCREDITED 551447 . . BANG'S FREE 87

C. H. HENDERSON, Jr.
C. R. POINDEXTER, Manager

Gay Grace—Melba and Bellona Close-up

CLEAR SPRINGS' ROYAL MAJESTY

Born: JULY 5, 1944

His Paternal Granddam

BOURNEDALE BELLONA
10382—501—G; 14915—751—D
17871—921—A
1 A. R. daughter, 4 breeding sons.

Royal Majesty is sired by Riegeldale Emory's Majesty, A. R., and out of an A. R. daughter of Clear Springs' Glorious, A. R.—a son of Argilla Knight, A. R. and Gay Grace.

Royal Majesty is being bred to the daughters of Clear Springs' Gay Admiral and the resulting calves carry 2 crosses to the outstanding Gay Grace family plus a cross to Bellona—Melba and Maxim's Inez.

HIS SONS FOR SALE

FEDERAL ACCREDITED HERD NO. 5466007
STATE BANG'S FREE NO. N. C. 801

TWENTY-FOUR KARAT FARM

SALISBURY, N. C.

W. H. LEONARD, Owner HAROLD E. MYERS, Manager

MELBA - BELLONA - MAXIM

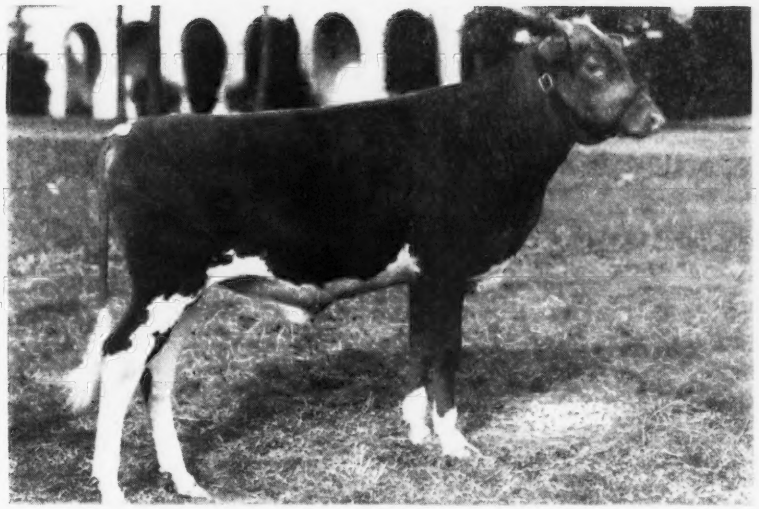

CLEAR SPRINGS' MAJESTY'S JAMES
Born: JUNE 9, 1946
His first daughters are now arriving.

His Dam

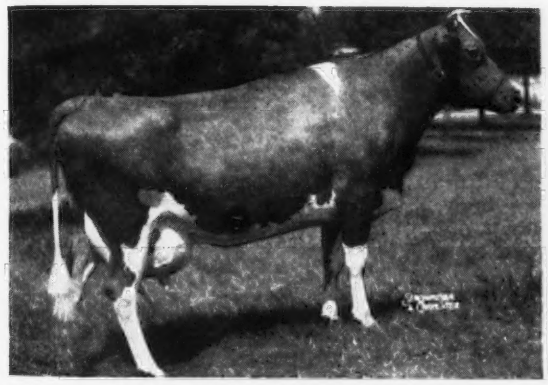

CLEAR SPRINGS' PRINCE'S JANET
8167—501—G; 10415—636—C
A daughter of Quail Roost Maxim's Prince, A. R.

His Maternal Granddam

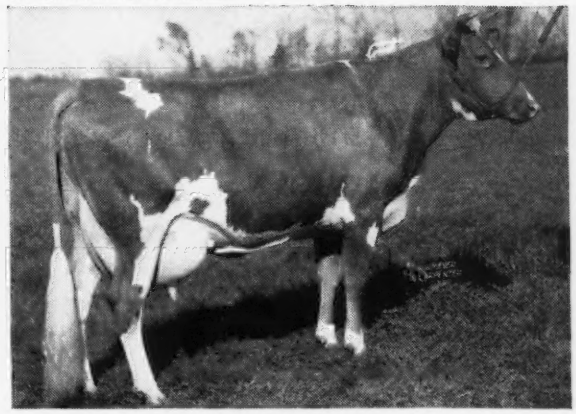

QUAIL ROOST MAXIM'S JANET
13348—707—AA
4 A. R. daughters
Sire: HIGH POINT PRINCE MAXIM, A. R.
Dam: QUAIL ROOST JESSIE, 9793—519—F

James is sired by Riegeldale Emory's Majesty, A. R. His first 5 daughters sold at public auction for an average of $1,850, only one being over a year-old when sold. **The first 5 daughters of Majesty to finish test show an increase of 910 lbs. milk and 42 lbs. fat over their dams.**

One of Our Good Ones Is Due This Month
She is Appin's Primrose and due about now to our proved sire—Clear Springs' Gay Prince. It might be a bull calf . . . If so . . he should be your kind . . Write now for list of available bull calves.

CAPITOLA'S HIDDEN HAND
14207—637—D
18323—785—AA

BROOKBERRY FARM

MAXIM—FOREMOST GUERNSEYS

Route 2, Winston-Salem, North Carolina

BOWMAN AND GORDON GRAY
Owners

JAMES A. DICKENS
Manager

Skyline

Look What We Have!

A SON of GENTLE by HIGHTIME

McDonald Farms High Skyline

Born: AUGUST 19, 1947

Sire: **McDONALD FARMS HIGHTIME**—His daughters are doing exceptionally well on test. A Foremost Prediction son (more Excellent daughters and more 700 lb. fat daughters than any Guernsey sire).

The 2 HIGHTIMES finished test:
McDONALD FARMS HIGH JILDA, 12365—625—Jr2—365
McDONALD FARMS JAPONICA, 11515—584—Jr2—365C

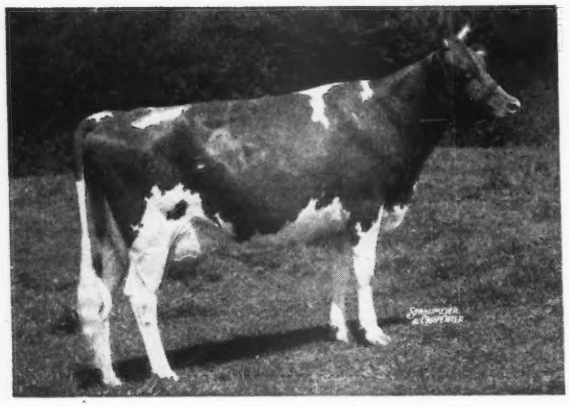

His Dam

◀ McDonald Farms Gentle

11049—690—DD
12646—737—5yrs—365
E '47—E '48

A daughter of the great cow, Douglaston Lady Augusta, E '47 - E '48—4 Excellent daughters—1 Very Good (high).

His Paternal Granddam

Walnut's Ella's Pansy ▶

12973—661—AA
11763—634—A
E '47

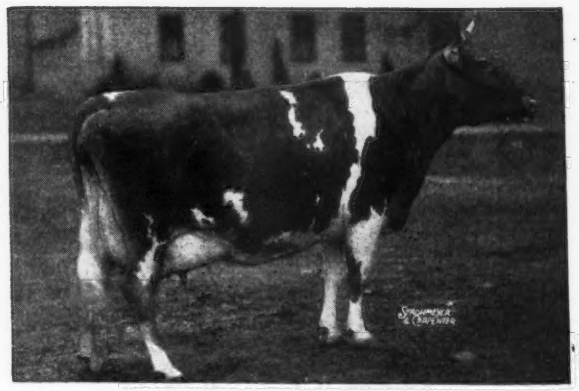

Keep an

on this young sire. He is being bred to the daughters of McDonald Farms Justice and McDonald Farms Skyline King.

Skyline

O. H. LIEBERS — L. E. LIEBERS, Owners PAUL RIGGERT, Herdsman

ROUTE 1 • LINCOLN, NEBRASKA

SNOW SUMMIT RANCH

HERBERT A. SNOW · PARK CITY, UTAH

IRENE IS EXCELLENT— AND THE DAM OF IVAN

Snow Summit Ivan

His Dam

← **CHUCKANUT IRENE** (E '48)
12088—619—B—727 T. M.

1st cow 5 years and over, Senior and Grand Champion, Utah, Oregon, Western Idaho, 1941. 1st cow 5 years and over, Senior and Grand Champion, Pacific International, Utah, 1946.

His Sire

LAD'S NEON OF MIDDALE, a son of Coronation Western Lad, A. R., by Green Meadow Coronation Prince, A. R. out of Golden Coronet of Jean Du Luth, 15485—968—AA, 8 A. R. daughters. Lad's Neon traces both to **Coronet** and **Levity.**

IVAN SONS FOR SALE

SNOW SUMMIT RANCH
HERBERT A. SNOW, Owner
P. O. BOX 1469, SALT LAKE CITY, UTAH

Park City, Utah
JERRY PLOWMAN, Herd Manager
IVAN KINSEY, Farm Manager

In the Valley of the Sun - - -

at Phoenix, Arizona
State Fair-grounds

Monday, March 7, 1949

FIRST ARIZONA STATE SALE

45 Carefully Selected Foundation Females

For Catalogs Write:

ARIZONA GUERNSEY CATTLE CLUB

C. L. PHILLIPS, Sec.-Treas.
Rt. 11, Box 374
Phoenix, Arizona

C. W. "JACK" ROBINSON, Sale Mgr.
1311 South Pleasant
Lodi, California

We Liked the Cows Close-up in His Pedigree
We Liked His Calves at Klondike—So
We Leased COUNTMOST

His Dam

KLONDIKE MOLLIE
13478—584—G; 15417—693—DD
17126—710—A; VG '48
2 A. R. daughters.

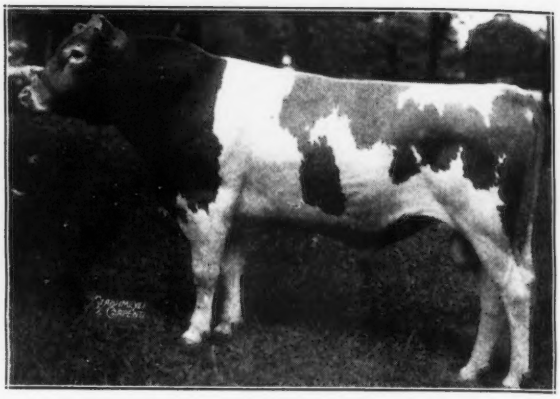

KLONDIKE COUNTMOST

Now we own a full brother
KLONDIKE MOLLIE'S PREDICTION

His Full Sister

KLONDIKE KONNIE
14413—713—GG; 16295—792—BB
Sold for $4,200, Klondike Sale, 1943.

His Great Granddam

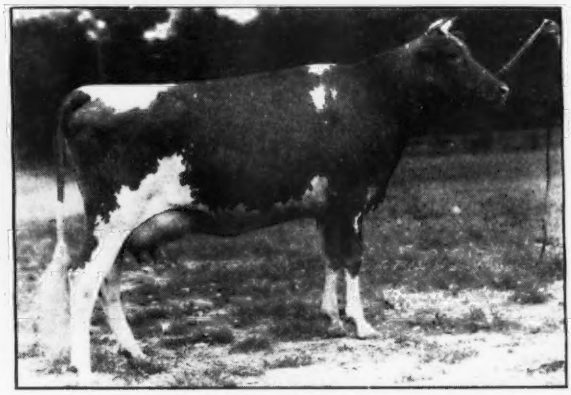

KLONDIKE GAY COUNTESS
11865—609—GG
4 A. R. daughters, 1 A. R. son
Foundation of one of the great cow families in the Klondike herd.

The COUNTMOST calves are arriving now in our herd and we're more pleased than ever to have as one of our herd sires—

KLONDIKE MOLLIE'S PREDICTION
Born: April 4, 1947

Full brother to Countmost and a maternal brother to Raymost. **Countmost sons are available** and Prediction is being bred to many of our best.

Federal Accredited No. 112365 . . . S. C. Bang's Free No. 16

NICHOLAS G. ROOSEVELT
Owner
E. S. WARREN
Manager

GIPPY PLANTATION
Moncks Corner • South Carolina

We Can't Help But Be Enthusiastic About
The Dam and Granddam of—

GLENBURNIE GOLDEN'S LAD

His Dam

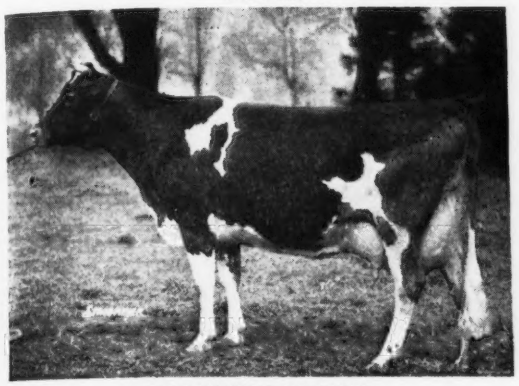

GLENBURNIE GOLDEN
12084—715—E

1 A. R. son, 5 A. R. daughters include:

GLENBURNIE GOLDEN 4TH	15631—785—AA
GLENBURNIE GOLDEN 6TH	13272—680—DD
GLENBURNIE GOLDEN 3D	12942—671—G
GLENBURNIE GOLDEN 5TH	11224—663—G
GLENBURNIE GOLDEN 2D	10801—588—C

Next Dam: GLENBURNIE EVANGELINE, A. R.
1 A. R. son, 7 A. R. daughters—3 with over 700 lbs. fat.

You'll also find some proved Butterfat inheritance in this sire and in our herd you'll see his daughters and realize why we are enthusiastic about the Golden's Lad Get.

Bull calves out of his daughters are usually for sale.

Conover's Hightstown Guernsey Dairy

CLIFFORD L. CONOVER, Owner JOHN GRAY, Herdsman
HIGHTSTOWN, NEW JERSEY

Phillips Sales & Pedigree Service

GUERNSEY SPECIALISTS

Pedigrees of all kinds, for all purposes, at all times.

We have a complete Sales Service and can help you buy or sell at private treaty. Let us know your wants.

We offer our services for Dispersal, Reduction or Consignment Sales and can take care of all the details connected with your sale for you. If you are thinking of a sale, let us discuss it with you.

E. C. PHILLIPS
Phone 8713, Box 494, Waukesha, Wis.

He Has That LANGWATER VALOR—MIXTER FAITHFUL Inheritance

McDONALD FARMS JAMEEL

Sire: **McDonald Farms Conqueror, A. R.** a son of Green Meadow Watchful, A. R. and Valor's Kittoline (below). **Watchful** is the sire of Green Meads Thelma, 13518—740—D, E '47.

His Dam

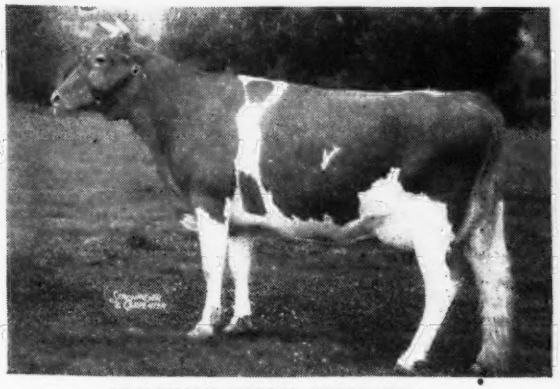

McDONALD FARMS CLEOPATRA
10584—609—DD
A daughter of Foremost Faithful Supreme, A. R., he out of MIXTER FAITHFUL.

His Paternal Granddam

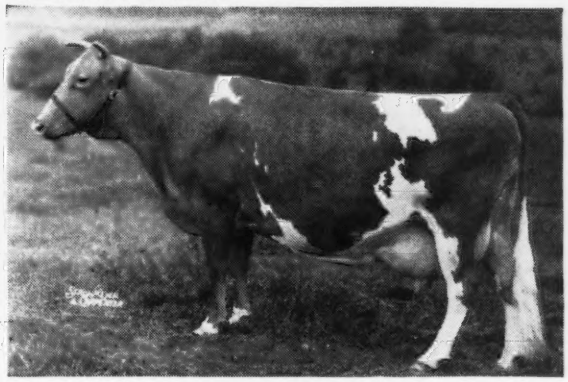

VALOR'S KITTOLINE
16169—766—AA
A daughter of LANGWATER VALOR, A. R.

JAMEEL sons for sale out of good dams and also daughters of Wethersfield Majesty (Pine Manor Crown Majesty—Robin Hill Valeriana, 14006—748—AA).

BANG'S FREE NO. 580 . . T. B. ACCREDITED NO. 552672

HIDDEN ACRES FARM, PHILLIP PILLSBURY, Mgr **LONG ACRES FARM,** FRANCIS FOLSOM, Mgr.
Address correspondence to JOHN R. PILLSBURY, 65 NORTH MAIN STREET, FARMINGTON, MAINE

How Do You Like This One?

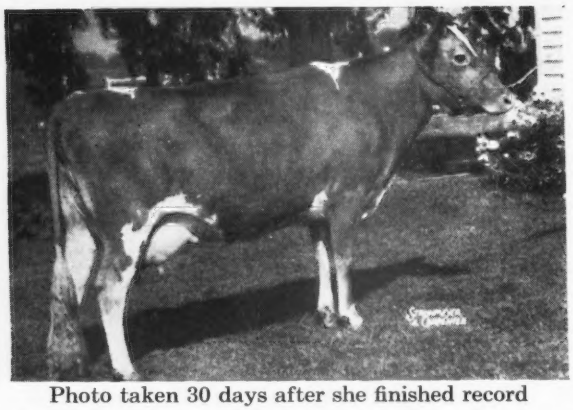

Photo taken 30 days after she finished record

DELIGHT freshened December 23, 1948 with a bull calf by Fairlawn Maxim's Ensign (Quail Roost Rose Maxim, A. R.—Maxim's Nancy of Burkeville, 12175—616—C). 1 daughter in our herd classified VG.

My Delight Daisy Queen of Mae . . .

9430—467—Sr2—365—2x

Farm care—stanchions—no water cups. 3½ years—VG—VG—G—GP—VG—VG—VG—VG—VG—VG—VG.

Sire: **Georgeland Indian Chief**
S: Glenburnie Jason, A. R.
D: Georgeland Pocahontas 2d
9057—512—GHI
2nd Dam: Georgeland Pocahontas
11752—646—AHI (730)

Dam: **Daisy Queen's Dvina's Lady Mae**
11051—481—Jr4—305—2x
Maternal sister to Dvina's Virmarie Lady Princess, 14232—688—9yrs—305C, 2nd Place Indiana. Classified VG 9yrs.

THIS CALF IS FOR SALE—is very much MAXIM bred as Delight traces several times to St. Austell Dividend, a great bull of the Middle West. Also traces to Cherub's Prince and Langwater Valor.

In 1928 we purchased Dividend's Daisy Queen of Crane Farm then 7 years old and after about 4 years of bulls we finally got started with 2 heifers and she lived to be 16 years old. We only have 6 head of registered females on the farm of which 5 were classified August 19, 1948—3 Very Good, 2 Desirable (all but one descendants of this one cow). In addition one other Very Good sold in 1944 Indiana Fall Sale making total of 4 Very Good cows produced on this farm.

Why not buy your cattle where VERY GOOD ones are really bred and raised?

All on A. R. All calves raised on grade nurse cows.

Fully Accredited for Bang's and T. B.

Member BOONE COUNTY GUERNSEY BREEDERS' ASSOCIATION

LYLE CASON, Owner — **Lebanon, Ind.**

Normac Guernsey Dispersal

Saturday, February 26, 1949 - 12:30 P. M., E.S.T.

Normac Farms are 8 miles South of Lebanon, Ohio on State Road 48 to Mainsville

48 Registered Guernseys—4 Registered Jerseys at Auction

3 Bulls . . . 28 Cows . . . 6 Bred Heifers . . . 10 Open Heifers . . . 5 Calves Due

Herd Sire: **GOLDEN GRANGE PRINCE JAMES**
Sire: MEADOW LODGE KING'S WARRIOR, A. R.
Langwater King of the Meads—Green Meadow Wanda
Dam: ADMIRAL'S BETSY JANE, 10197—517—Jr3—365C
Her Grandsire: Foremost Prediction
Great Granddam: Shuttlewick Mirth

Females in herd sired by sons of:
Meadow Lodge King's Warrior, Langwater Countryman, Green Meads Taurus, Gayoso Maud's King, Langwater Golden, Penncrest's Starlight Royal Master, Langwater Eastern King, Gayoso Golden Beau, Charter Oak Chief, Green Meads Wistar, Pine Manor Rose's Conquest, Langwater Caroler, McDonald Farms Valor, Green Meadow Hornet, Pine Manor Levity King, Foremost Bandmaster, Raemelton Sunny Triumph, Langwater Onward, Coronation Prince Steadfast.

Herd T. B. Tested—Ohio Bang's Accredited—30 Day Check Test
DR. A. C. MCKINSTRY, CINCINNATI, OHIO, Owner
GARL RUDICEL—EMERSON MITHOEFER, Auctioneers

Sale Managed by: Phone 2906 R1
EVERETT R. BEATY, SALES SERVICE, HUNTINGTON, INDIANA

PHAROS FARM · *Simsbury, Connecticut*

Broadland Border King, A. R.
National Grand Champion

BROADLAND BARONET is a sire of PRODUCTION

His first 21 daughters tested averaged 12300 lbs. milk, 613 lbs. fat with first calves, except Annabelle (below).
At present 30 A. R. daughters—14 over 600 lbs. fat, 23 over 500 lbs. fat.

A Daughter

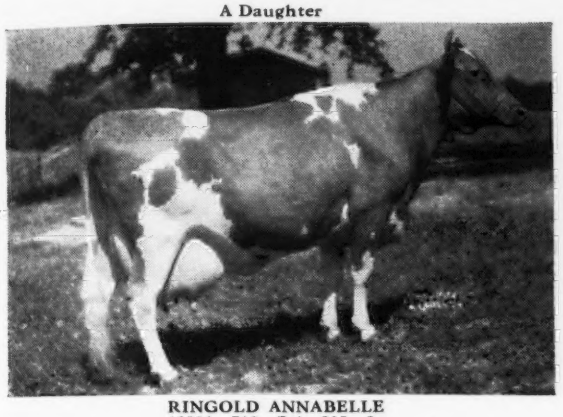

RINGOLD ANNABELLE
13804—718—Sr4—305—3x

BARONET is by Broadland Border King, A. R. out of Brownlie Ultra Begonia, 13327—633—AA.

Her Son For Sale

PHAROS BARON'S DOLORES
9170—510—Jr2—305C

On retest 8749.5—480.72—Jr4—365 in 178 days. **GOING AT AN 800 LB. CLIP.** Classified VG '47. Her son by **Baronet** born: April 13, 1948 is for sale.

A few other **BARONET** sons available—**BUT** these are the last ones available as he is now gone.

SEND FOR PRICES AND PEDIGREES

GROVER ATWOOD, Manager — EST. A. T. PATTISON, Owner — M. E. STODDARD, Superintendent

---

The FRESCO daughters are most of our milking herd

McDonald Farms Fresco, A. R.

Sire: **Foremost Prediction, A. R.,** 101 A. R. daughters. 30 daughters over 700 lbs. fat, more than any Guernsey sire. 9 Excellent daughters. Winner Peer Challenge Trophy, 1940, 1941, 1947. Winner Quail Roost Trophy, 1941, 1947. Sire of 7 firsts at the 1941 National Dairy Show and 4 firsts at the 1947 National Guernsey Show.

Dam: **Homestead Constant,** 9674—523—E, 10657—586—AA.

The **FRESCO** daughters are tops in our herd. Many are on test doing well.

You can get this PREDICTION blood through a **FRESCO** grandson by a **Myhaven King** son, McDonald Farms King Edward (Myhaven King —McDonald Farms Emerald, 12637—598—F).

KRAMER FARMS

Keystone, Route 1, Indiana

C. J. KRAMER AND DELORN PEASE, Owners

A Son of FOREMOST PREDICTION Out of a SHOW WINNER

McDONALD FARMS PRE LADYSMAN

Sire: **McDonald Farms Prediction, A. R.** Gr. Ch. Md., E. S. E., 1947. Sire of many good producing daughters at McDonald Farms. A son of Foremost Prediction, A. R., (more Excellent and more 700 lbs. fat daughters than any Guernsey Sire).

His Dam

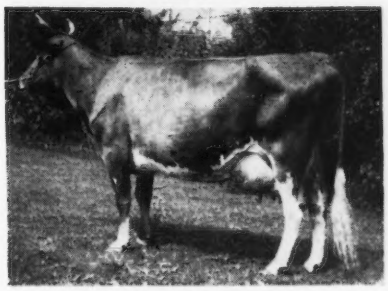

GAYHEAD'S LADY FAIR
12034—578—GG
1st Pr. Sr. Calf, E. S. E., 1938
3rd Pr. Sr. Calf, N. D. S., 1938
Dam of McDonald Farms Elicia
10795—591—GG
Lady Fair is by Lincoln Gay Prince, A. R.

A maternal brother to Pre Ladysman is herd sire at Seco Farms, Arcadia, Missouri.

PRE LADYSMAN has 8 daughters in our herd—that are dairy heifers.

Sons for sale from good cows making good HIR records. Several about breeding age, some younger.

WALNUT GROVE FARM

W. C. DICKINSON, Owner — FREDERICKSBURG, VA.

Phone Chancellor 63

PURE BRED GUERNSEY SALE

Francis R. Emerich Dispersal

TAMAQUA, PENNSYLVANIA

(With Added Consignments) - at the Association's Sales Pavilion, 6 miles east of Lancaster on Route No. 30

61 Head 32 COWS • 7 BRED HEIFERS • 19 OPEN HEIFERS • 3 BULL **61 Head**

Thursday, February 24 at 12:30 Noon

The Emerich herd includes 7 daughters, 7 granddaughters of COLDSPRING'S ROMULUS RANGER, by Langwater Romulus and out of

COLDSPRING'S VALOR'S INEZ ——▶
14758—720—GG

Also in sale:
COLDSPRING'S COUNTRY MAID
BY: LANGWATER ROMULUS
OUT of: COLDSPRING'S ROYAL STELLA
12110—582—FF
with two of her daughters.

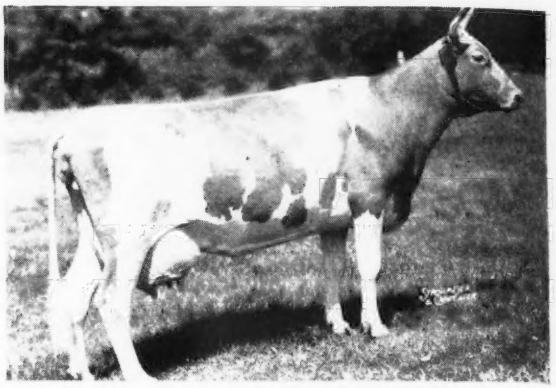

Herd sire and in sale: SUNNYSIDE CONDUCTOR—McDonald Farms Conductor—Thistlewood Gertrude, 10618—501—D

---

from J. T. Hastings, Green Meadows Farm, Kirkwood, Pa.

1 BULL — 4 COWS — 1 OPEN HEIFER — a choice selection:

The promising young herd sire (formerly in service at the Southeastern Pa. Artificial Breeding Coop.). His December efficiency report was 81%.

HILL GIRT PRINCE JESSE
Born: APRIL 26, 1945

Sire:
HILL GIRT PRINCE
17 A. R. daughters, 1 A. R. son.

HILL GIRT ROSE KING
5 A. R. daughters, 1 A. R. son.

CORONATION ROSE KING
34 A. R. daughters, 27 A. R. sons.

AIYUKPA QUEEN
11871—655—A
2 A. R. daughters, 3 A. R. sons.

NORANDA'S MERRY BELL
13615—727—A
10256—558—G
4 A. R. daughters, 1 A. R. son.

NORANDA
48 A. R. daughters, 12 A. R. sons.

MERRY BELL OF HILL GIRT
13354—817—A
6 A. R. daughters.

Dam:
TOP HAZEL OF HILL GIRT
11005—569—G
13402—671—AA
1 A. R. daughter.

MERRY TOP OF HILL GIRT
25 A. R. daughters, 8 A. R. sons.

MERRY NE PLUS ULTRA OF HILL GIRT
15 A. R. daughters, 2 A. R. sons.

TOPSY'S CLAREMONT
12240—625—G
3 A. R. daughters, 1 A. R. son.

NORA HAZEL OF HILL GIRT
17924—748—A
14780—616—G
6 A. R. daughters.

NORANDA
48 A. R. daughters, 12 A. R. sons.

JESSE-HAZEL OF HILL GIRT FARM
10876—500—E
2 A. R. daughters.

Also from Mr. Hastings!

5 TOP FEMALES INCLUDING:

GREEN MEADOWS PAT'S SUNNY (vacc.)
VG '47, E in mammary system, fore udder, and teat placement. A choice five-year-old daughter of Cherub's Pat of Hill Girt, Fresh: Nov. 18, 1948. Making over 2 lbs. of fat per day on HIR test.

HER HEIFER CALF BY JESSE (see above)

GREEN MEADOWS ROYAL'S GEM (vacc.)
VG '47, a six-year-old daughter of Green Meadows May Royal's Ned. Due: February 21, 1949.

Donald Hastings is consigning his former 4-H Club heifer, now a very attractive three-year-old daughter of Quail Roost Valor's Foremost, fresh Dec. 11, making over 2 lbs. fat per day on HIR test.

In Sale but too late for catalog:
Entire herd of 20 head from Kester Rush, Scottdale, Pennsylvania.
A number of them due shortly after sale.
Everything in sale Bang's and T. B. Certified

SALE MANAGED BY: WRITE FOR CATALOGS TO:

PENNSYLVANIA GUERNSEY BREEDERS' ASSOCIATION

P. O. Box 491 - **Harrisburg, Pennsylvania** - Phone 4-4062

The Noble's Have Size, Production and Type

Coldspring's Romulus Noble is by Langwater Romulus out of Coldspring's Hardwick's Beauty, E '47—'48. 17614—824—6yrs—365. Next dam Vallevue Butterfat Beauty.

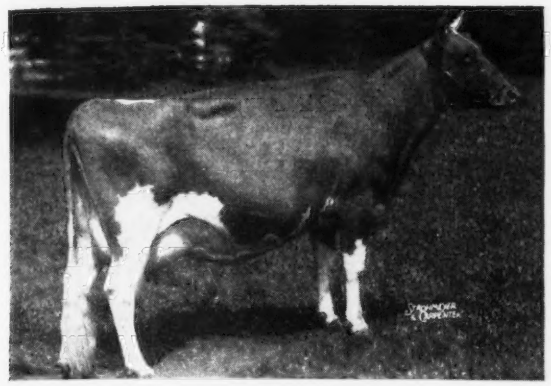

←COLDSPRING'S NOBLE'S BEAUTY

VG '47 2-year-old. 10437—563—Jr2—365. On retest 12662—714—Sr3—365 in 348 days. Beauty is bred to Coldspring's Beauty's Romulus, due March 12.

Dam: VALLEVUE BUTTERFAT BEAUTY
11994—619—GG, 16578—831—A
18914—937—AA

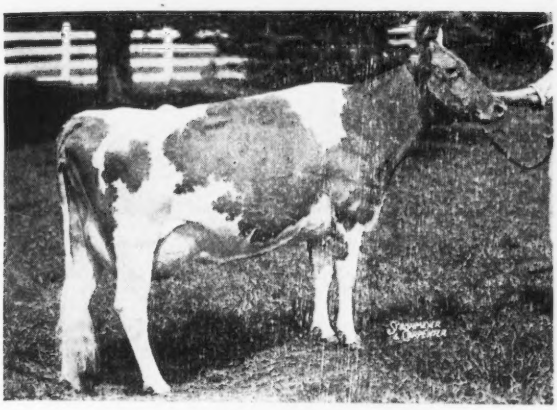

←COLDSPRING'S NOBLE'S FAWN

VG '47 2-year-old. 11916—595—Jr2—365, 16770—832—Sr2—365C (pending). Fawn is bred to Coldspring's Beauty's Romulus, due May 28.

Dam: COLDSPRING'S H. COUNTRY FLOWER
14088—680—G

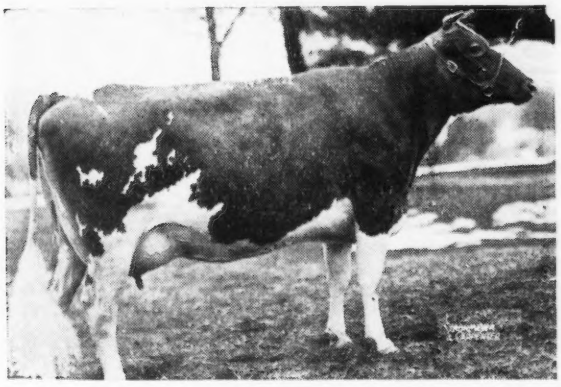

←COLDSPRING'S NOBLE'S VANITY

E '47 as 2-year-old, GP '48. 12479—571—Jr2—365C. On retest 12278—537—Sr3—365 in 271 days. Vanity was sold as a calf to Llan Fair Farms, Pine Grove, Pennsylvania.

Dam: COLDSPRING'S ROYAL'S VERNA

Other daughters of Noble

COLDSPRING'S NOBLE'S VALENCIA, VG '47—GP '48. 14655—685—Jr2—365C
COLDSPRING'S NOBLE'S JOSIE, VG '47. 12468—595—Jr2—365
BETHANY NOBLE'S WISTFUL, on test 9113—485—Sr2—365 in 251 days
BETHANY NOBLE'S LONA, 10451—570—Jr2—365C
BETHANY NOBLE'S ROSE, on test 11047—574—Jr2—365 in 351 days
COLDSPRING'S NOBLE'S COLLEEN, on test 2945—132—Sr2—57 days

A FEW NOBLE SONS NOW AVAILABLE

COLDSPRINGS FARM • **HAZLETON, PENNSYLVANIA**
ST. JOHNS, PENNSYLVANIA

ACCREDITED FOR BANG'S 57 . . . ACCREDITED FOR T. B.

S. C. PRICE, Owner — JAMES STRADNICK, Herdsman — GEO. W. SNYDER, Manager

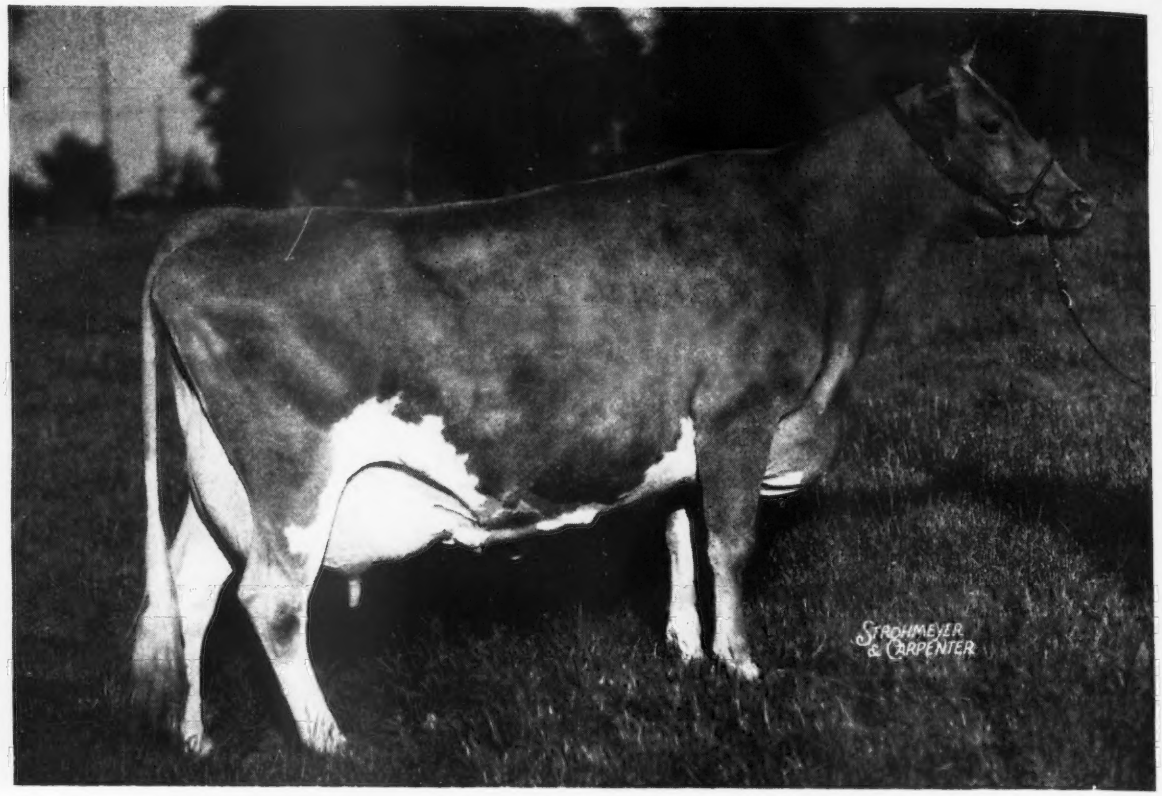

Horse Shoe Conrad's Lillian

12396—625—GG
15899—783—Sr3—365
17793—933—Sr4—365

Lillian is a FULL SISTER to my herd sire,

HORSE SHOE CONRAD'S BOSWELL

Most of my cows are bred to **Boswell** and I am looking for a bull good enough to breed to Boswell's daughters.

Farm . . .

LUSHACRES

Registered Guernseys

Saunderstown, R. I.

HENRY HERBENER

Thomasville, Ga.

ACCREDITED—R. I. BANG'S CERTIFICATE NO. 16

The Blood of 3 Proved Sires *Predominates Our Herd*

1...FAIRLAWN CLARA'S BUTTERFAT, A.R.
Featured on page 700, October 15, 1948 Guernsey Breeders' Jounral.
16 A. R. daughters include

DELWAKE BUTTERFAT MARCH
9324—462—Sr2—365—2x

DELWAKE BUTTERFAT BETSY
9113—448—Sr2—305C—2x

2...GOVERNOR OF COVENTRY, A. R.
Featured on page 1118, November 15, 1948 Guernsey Breeders' Journal.
24 A. R. daughters include

DELWAKE GOVERNOR'S GERALDINE
9591—484—Sr2—365—2x

DELWAKE GOV. GERADIA
10207—444—Jr2—305C—2x

DELWAKE SUE
10332—471—Sr3—365—2x

DELWAKE BESSE LADY
9301—431—Sr2—365C—2x

3...FAIRLAWN MAXIM'S GABRIEL, A. R.
See page 1446, December 15, 1948 Guernsey Breeders' Journal.
10 A. R. daughters include

DELWAKE MELVINA
8857—434—Jr2—305C—2x

DELWAKE MISTAKE
9573—415—Sr2—305—2x

DELWAKE GABRIEL'S MARTHA
9582—450—Sr2—305C—2x

Their blood is predominate in our foundation animals. Rich in the best of Island and proved Butterfat inheritance.

FOR SALE
Bull calves and a choice selection of A. R. cows, bred and open heifers.

Delwake Farm

Freehold, New Jersey

NICHOLAS DELMORE, Owner — CHARLES AXTMAN, Manager

Address all correspondence to
CHARLES AXTMAN, Freehold, New Jersey

Laddie Sons Out of High Record A. R. Cows

BUY
Clear Springs Maxim A. Laddie
SONS

His Paternal Granddam

MAXIM'S INEZ OF QUAIL ROOST
10894—592—F
11285—621—C
15613—829—A
2 A. R. daughters, 3 A. R. sons

A PEE DEE BULL SPECIAL

Bull calf born November 21, 1948. A son of Laddie out of Star of Hickory Ridge, 10048—531—G, 12752—653—5yrs—365 in 326 days, VG '47. We recommend this Laddie son out of a Very Good—high record A. R. cow. Send for price and pedigree.

Pee Dee Guernsey Farm

DR. FRANK L. MARTIN — MULLINS, S. C.

St. James Champion's Chieftain, A. R.

Sire: St. James Champion's Champion, A. R., he by Shuttlewick Champion, A. R.
Dam: St. James Philosopher's Hebe, 12867—633—C.

His Paternal Granddam

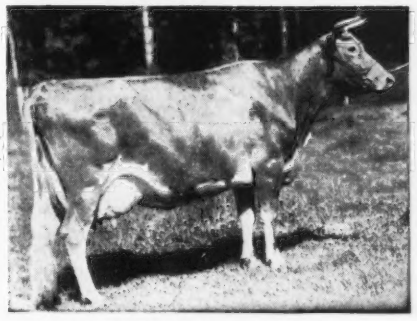

SHUTTLEWICK LEVITY
16896—804—G, former Class Leader
Twice Gr. Ch., N. D. S.

Some of his daughters:

Fresno Chieftain's Twilight
13416—732—Jr3—365
$1,550, Western Guernsey Classic, 1946

Fresno Champion Beauty
10590—602—Jr2—365C
$1,750, Western Guernsey Classic, 1948

Fresno Chieftain's Pride
10587—537—Jr3—HIR
$1,500, Western Guernsey Classic, 1946

CHAMPION'S CHIEFTAIN'S sons are now selling

Fresno Guernsey Rancho

R. 5, Box 211, Fresno, California
JOHN SUGLIAN

Hideaway Farm

An Old Herd with a New Name

As part of you know, we have moved. Last spring the opportunity arose to acquire a new farm, where, with our land all together and more adequate housing facilities for our men, cattle and equipment, we felt our interests would be better served.

So we left our old quarters at Lone Pine Farms and now can be found at Hideaway Farm—4 miles south of Bucyrus or 12 miles north of Marion on Route 4. If you approach by air (we invite use of our air strip) or by road you will recognize us by six silos, from which our air-field gets its name of "Six Silos Field" on air maps.

I (D. G. A.) am now living on the farm. Percy, as always, is in charge of the cattle and will be very glad to welcome his old friends to see the new farm and the herd of which he is justifiably proud. We feel very fortunate in adding the following men to our staff: Robert Arnold, farm engineer; Harold Blaser, agronomist; and John McKelvy, herdsman.

Langwater Country Squire, A. R., now in his 13th year, still is number one in the bull barn. Langwater Arnold, next in age, had his 8th A. R. daughter to complete her record and there are 12 to freshen this winter. Then comes Lone Pine Brigadier, a son of Langwater Dreamer and Douglaston Lady Dorothea. His young daughters are just arriving. The baby of the bull barn is Gardenville King's Darling—the young son of Gardenville Coronation King and Douglaston Baroness Darling.

We usually have a few sons of the first three bulls available. At present we have an Arnold son, eleven months old, that is a fine prospect. We would be glad to tell you about him, either in person or by mail.

Bucyrus, Ohio

VACCINATED HERD . . . TUBERCULOSIS FREE

D. G. ARNOLD, Owner

PERCY L. JONES, Herd Manager

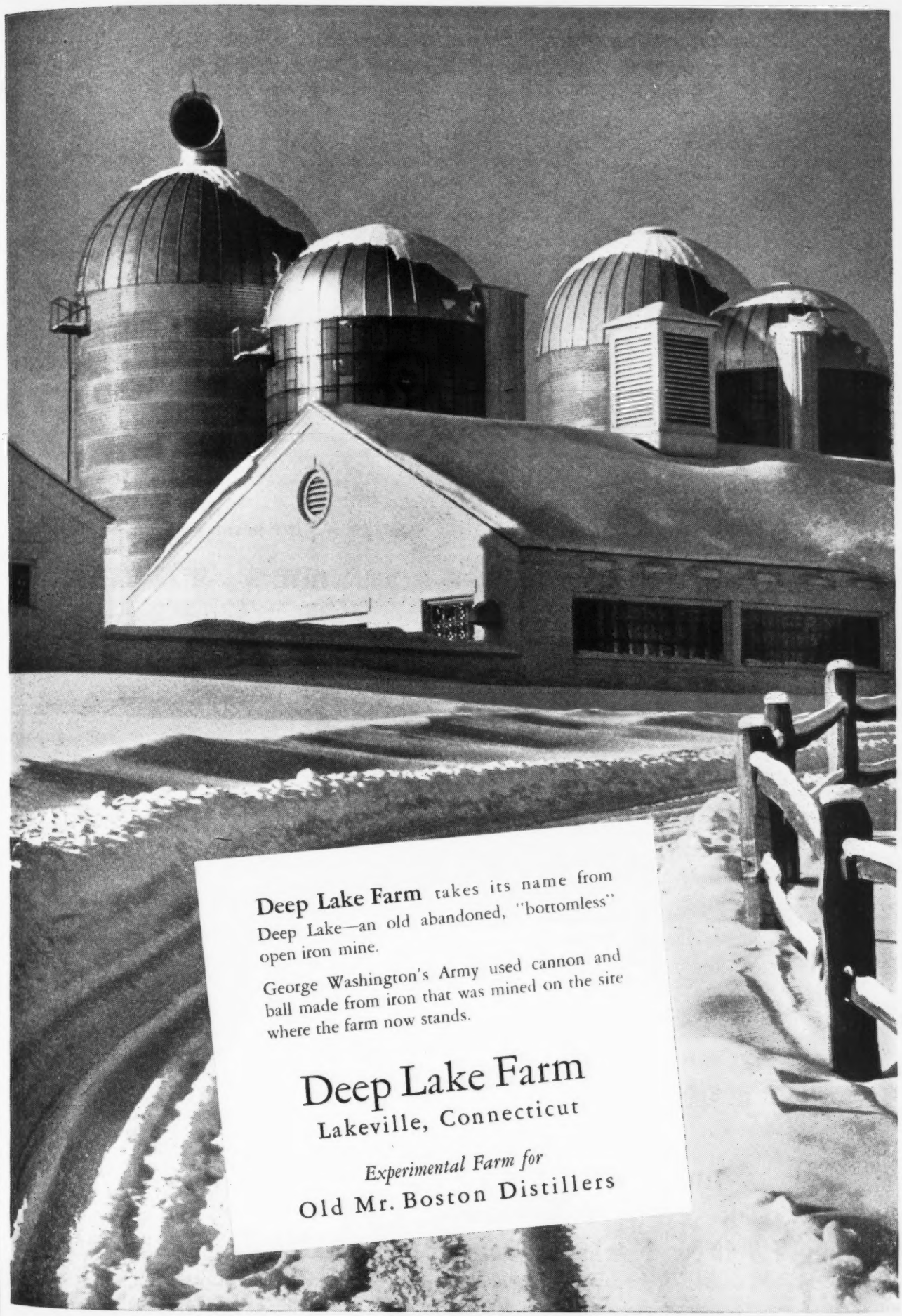
Deep Lake Farm takes its name from Deep Lake—an old abandoned, "bottomless" open iron mine.
George Washington's Army used cannon and ball made from iron that was mined on the site where the farm now stands.
Deep Lake Farm
Lakeville, Connecticut
Experimental Farm for
Old Mr. Boston Distillers

2 GREAT COWS behind MASTER . . .

4 records of his 3 nearest dams average 13564—712

WESTERN GLOW MASTER

His Dam

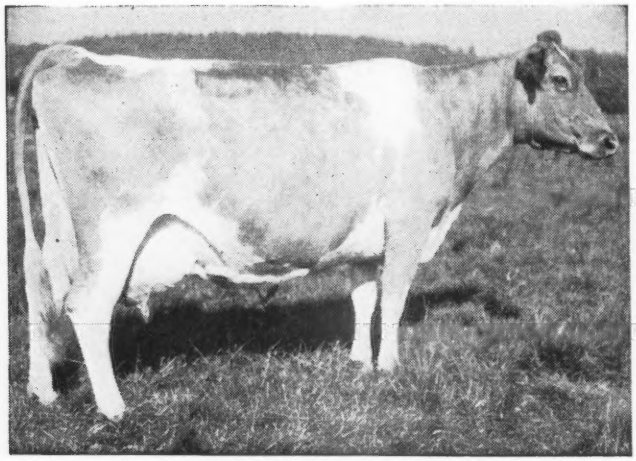

WESTERN GLOW BUTTERFAT MARYANN
13825—763—6yrs—305C—2x
Sold $14,600—top price at the 1946 Curtiss Candy Sale.
2 A. R. daughters.
Western Glow Pansy's Maryann
10729—577—GHI—730 T. M.
10792—606—Sr3—HIR—730 T. M.
Western Glow Marion
11161—500—Sr2—305C—600 T. M.
2nd Dam: **Pansy's Maryann**
14781—768—A (5 A. R. daughters)

His Paternal Granddam

ROCKINGHAM MAY PRINCESS
12323—673—A
3 sons successful sires. 3 daughters in McDonald Herd.

Sire: **McDonald Farms Developer, A. R.**
Sire of Western Glow Mistress, 12961—652—Sr3—305—2x—former Class Leader. A son of Foremost Prediction—more Excellent daughters and more daughters over 700 lbs. than any Guernsey sire.

MASTER sons rich in this proved blood are for sale.

BUTTERTON GUERNSEY FARM

Farm located 6 miles northwest of Davis, California, on Highway 99-W or 4 miles south of Woodland on 99-W.

W. B. DOTY — P. O. Box 268, WOODLAND, CALIFORNIA

The HIS EXCELLENCE daughters produce

BENTON'S EXCELLENT VERA, 10667—584—Sr2—365
BENTON'S EXCELLENT MARGIE, 11795—578—Jr2—365
BENTON'S EXCELLENT PEGGY, 8752—496—Jr2—365 in 340 days

McDONALD FARMS HIS EXCELLENCE

Comes by this production Rightfully

Sire: FOREMOST PREDICTION, A. R., more Excellent daughters and more 700 lb. daughters than any Guernsey Sire.

Dam: CORONATION MONITA, 13950—640—A, a daughter of Langwater Philosopher, A. R., out of Green Meadow Monita, A. R.

Full sister—McDonald Farms Donita, 13493—770—AA
E '47-E '48

This Blood Is Available

HIS EXCELLENCE sons out of high producing dams.

WRITE US TODAY

BENTON FARMS • Middleburg, Virginia

DANIEL C. SANDS — Please address all correspondence to SAMUEL L. MOYER

LOOK FOR THE BEST

IN INHERITANCE FOR YOUR NEXT HERD SIRE

1948 Production

	Milk	Fat	Age	
Lucky Ace's Dairy Maid	15805	867	7yrs	365
Miss Asheville of Beech Park	15781	815	6yrs	365
Dora's Maxim Patsy	14277	805	Jr4	365C
Fanning Field's Kora	15032	734	5yrs	365C
Hillside Valorous Laural	14646	715	Jr4	365C
Crouch Noble Silver	15159	713	7yrs	365C
Midview Raider's Annette	11174.1	577.53	Sr4	365 in 305 days
Beauty's Princess Kathryn	10357	574	6yrs	305C
Southampton Conquest Sadie	11903	566	Sr2	365
Hillside Valorous Ann	10521	535	Sr2	305C
Woodside Maxim's Queen	10958	524	Jr4	365
Wakefield Majesty's Primrose	10296.3	522.38	5yrs	305—3x in 283 days
Linwood Maxim Lady	8407	444	Jr2	305C
Ira's Daisette	9985.0	418.89	Sr4	305—3x in 214 days
Elkhardt's Rosella	7726.8	381.06	Sr2	305—3x in 184 days
Hunterdale's Rose Marie	6887.5	372.75	Jr2	365 in 214 days
Vernon's Carolina Queen	7693.5	346.02	7yrs	305—3x in 165 days
Vicor's Fascinator's Emma	4557.1	193.46	5yrs	305—3x in 105 days
Linwood's Princess Billie	3847.8	189.01	Jr4	305—3x in 105 days
Fairlawn Ishbel	1501.5	74.23	Jr4	305—3x in 42 days

SONS OF COWS LIKE THESE BY

HUNTERDALE GOLDEN MAXIM

His Sire

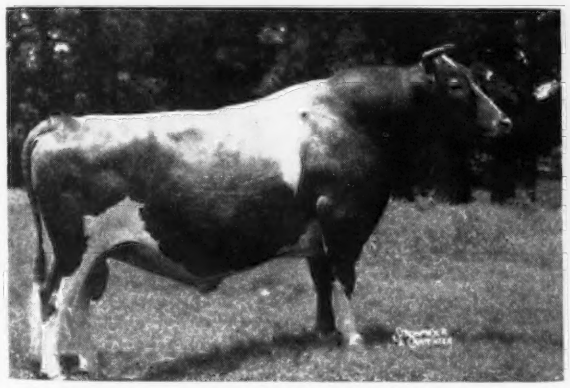

QUAIL ROOST ROSE MAXIM, A. R.

2 daughters over 900 lbs. fat
3 daughters over 800 lbs. fat
8 daughters over 700 lbs. fat
15 daughters over 600 lbs. fat
32 daughters over 500 lbs. fat
Sold for $11,000

His Dam

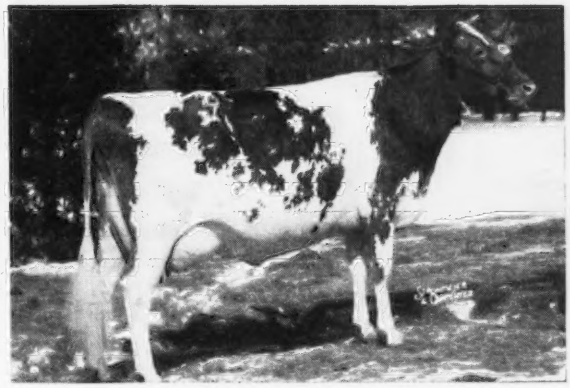

AFTON'S GOLDEN MARIE

10938—596—Jr4—305C—3x
13506—727—6yrs—365 in 333 days
1st Best Uddered Cow, 1st Aged Cow, Sr. & Gr. Ch., N. G. S., Waterloo, 1948. E '47—'48.

RESERVE a GOLDEN MAXIM son today.

T. B. Accredited No. 545113 . . . Bang's Free No. 1049

HUNTERDALE FARM • Franklin, Virginia

(3 miles out on Highway 641)

W. H. SCOTT, Owner — Address Correspondence to GORDON W. BRIDGES, Manager

FORGE HILL FARM • *R. D. 4, Newburgh, New York*

Bell Buoy - Faithful - Keepsake - Royal Valor

— That's the inheritance behind —
FOREMOST ACME 25th

His Sire

FOREMOST ACME, A. R.

A son of Foremost Royal Valor, A. R., a son of Valor's Faithful, A. R. and a great production sire. 25 A. R. daughters all immature average 13259—678. Nine daughters sold in the 1942 Foremost Sale for an average of $3,111.

His Dam

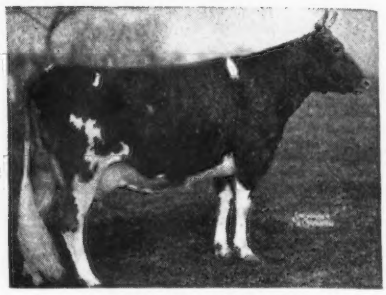

FOREMOST KEEPSAKE

10866—616—G
12296—665—BB
12596—700—AA

Dam of Foremost Quetzel
15690—830—D
Sold for $7,100 Foremost Sale, 1942.

ACME 25th CALVES FROM GOOD A. R. DAMS

Address all communications to:

CHARLES A. SLATER, Manager — JOHN WILKIE, Owner

Edinham Guernsey Sale

Property of LELAND C. BINGHAM, RAVENNA, OHIO

Sale to be held at the farm north of Ravenna, which is located 18 miles east of Akron, Ohio

60 Head — Tuesday, April 12, 1949 — 60 Head

The females include 30 cows in milk whose official records range from 400 to 850 pounds of fat. Good foundation prospects. A group of 26 open and bred heifers with good A. R. dams.

ONE OF THE FEATURES

Kenmar Hills Countess Dame, 14794—729—Jr3—365C (pending). Paternal sister to Kenmar Hill Countess Sheba, E '48 that Mr. Bingham sold through the 1947 MayRoyal—Steadfast Sale for $5,600 to Langwater Farm.

One of Ohio's top herds—strong in Levity breeding and dairy temperament.

FOUR BULLS INCLUDING

Groton House Levity — Franchester Imperial Ace

T. B. ACCREDITED 111327 . . . BANG'S ACCREDITED 6449

Send for catalog and further information

Sales Management . . .

THE OHIO GUERNSEY BREEDERS' ASSOCIATION
WOOSTER, OHIO

ANNOUNCING!

The Pacific Northwest Guernsey Sale

PACIFIC INTERNATIONAL LIVESTOCK BLDG., PORTLAND, OREGON

April 21, 1949

20 Cows
25 Bred Heifers
2 Bulls

They've been carefully picked from the best herds in Washington and Oregon for Type—Production—and Breeding.

FOR CATALOGS WRITE:

PACIFIC NORTHWEST GUERNSEY SALE
302 CORBETT BUILDING, PORTLAND 4, OREGON.

EXCELLENT EXCELLENT EXCELLENT EXCELLENT

Dams and Granddams

for McDONALD FARMS IDEAL KADI

Sire: **McDonald Farms Ideal,** sire of McDonald Farms Augusta's Ideal, top price of The Guernsey Sale, 1948, a son of Foremost Prediction, A. R., 9 Excellent daughters, and out of Green Meads Thelma, 12902—704—G, 13518—740—D, E '47.

His Maternal Granddam

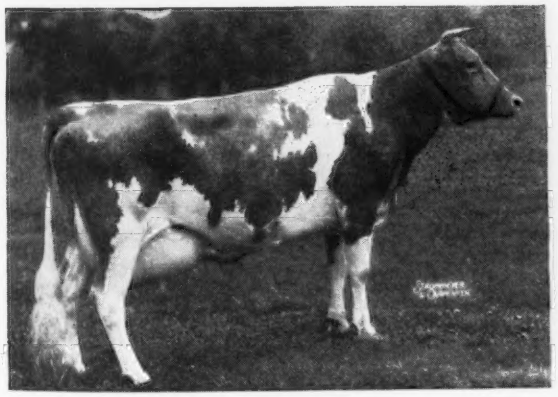

FOREMOST OLD ROSE
15220—742—A
E '47—VG '48

Undefeated 3-year-old including National Dairy Show, 1940, 1st Prize 4-year-old, National Dairy Show, 1941. Member, 3 Best Uddered Cows, 1941, 1st Get of Sire, 1940—1941. 1st Dairy Herd, 1940—1941. A Foremost Prediction daughter out of the great brood cow, Hardwick's Frances Rose.

His Dam

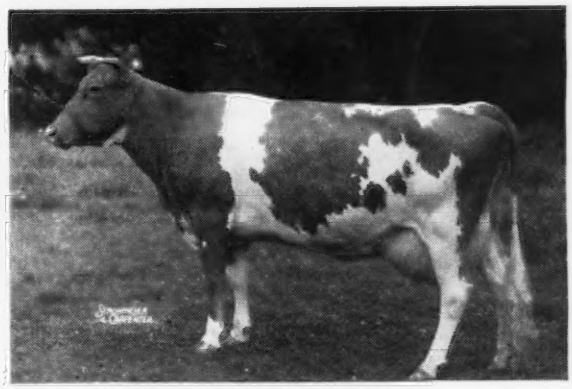

McDONALD FARMS FAIR ROSE
10976—539—G; 11990—587—5yrs—365C
E '47—VG '48

KADI sons for sale out of good record A. R. dams.

JOE P. MULLER, Owner **JO-BE FARM** **Route 7, Omaha, Nebraska**

Stepping into the shoes of his illustrious Sire . . .

Now that the first daughters of Woodacres Prince Royal have calved, we feel confident that he has stepped right into the shoes of his illustrious Old Man—and that's quite an order, for as the years pass Douglaston Prince Royal will continue to grow in stature. The records of his daughters, dam—daughter comparison, and prepotent sons all demonstrate that his was indeed a rich heritage.

Woodacres Prince Royal not only carries this heritage, but the added heritage of Woodacres Phelanor, a grand cow and the kind worthy to be the dam of a prepotent sire. Her daughter, Woodacres Supreme Phelanor, is quite a cow as we said in our advertisement in the February 1 JOURNAL. On retest, as a 4-year-old, she made over 80 lbs. of fat in January.

Sons Available

Woodacres Prince Royal has been bred to some of our top cows. Sons are available for consideration. We invite you to visit the farm or write us your needs.

It will pay to add Royal blood to your herd.

Himself . . .

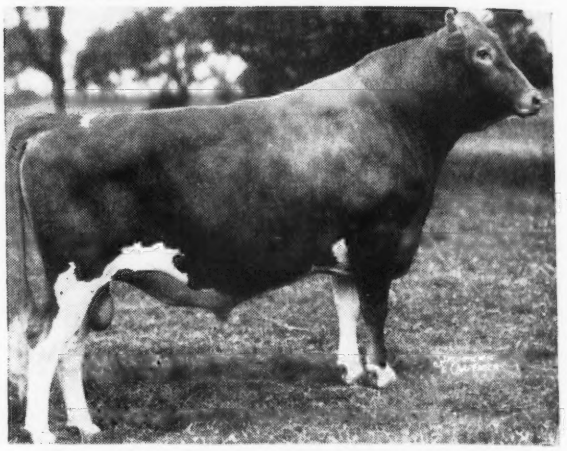

WOODACRES PRINCE ROYAL

Box score of
Douglaston Prince Royal

10 P. R. sons; 48 A. R. daughters
75 Records average 12293—643

1 over	1000 lbs.	1083
4 over	900 lbs. av.	969
8 over	800 lbs. av.	912
27 over	700 lbs. av.	786
42 over	600 lbs. av.	734
65 over	500 lbs. av.	673

Many other fine records still in the making and over twenty daughters yet on test.

Dam . . .

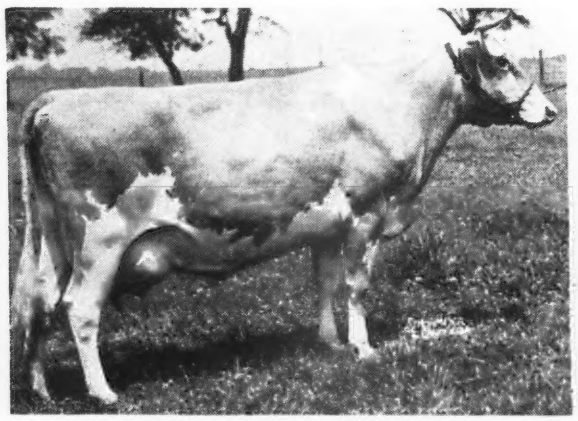

WOODACRES PHELANOR

13649—647—DD
Sold for $11,000

Sire . . .

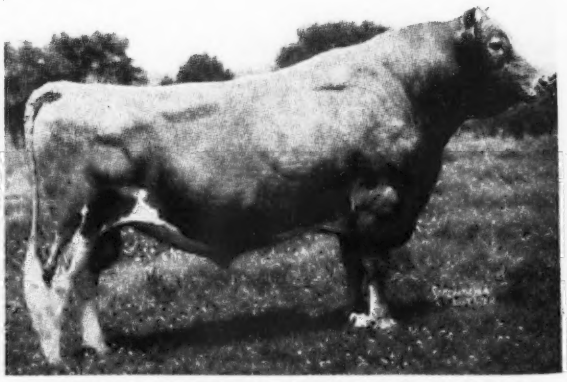

DOUGLASTON PRINCE ROYAL

SIRE: Imp. Financier of Myrtle Place
DAM: Shuttlewick Mirth
13633—706—G
5 A. R. sons; 4 A. R. daughters

WOODACRES *Royal Guernseys*

BOX 669, PRINCETON, N. J.

FEDERAL ACCREDITED HERD NO. 526351
•
N. J. ABORTION-FREE HERD NO. 424

ATHERTON W. HOBLER, OWNER • GEO. M. NEWLIN, MGR. • A. M. GOEDECKE, HERDSMAN • TEL. HOPEWELL, N. J. 361

WHAT THE COWS ARE DOING

ON ADVANCED REGISTER TEST

SPECIAL NOTE: This list contains production credits for all cows, omitting decimals and the months' per cent of butter fat. When more than one month's credit is computed at the same time, only the last month's credit will appear with cumulative totals. These credits are subject to verification and correction until final approval and acceptance and all tests are made on the one-day basis. Animals are tested in seven classes as follows: Five years and over; Sr4, four and one-half to five years; Jr4, four to four and one-half years; Sr3, three and one-half to four years; Jr3, three to three and one-half years; Sr2, two and one-half to three years; Jr2, under two and one-half years.

EXPLANATION OF SYMBOLS

* indicates reentry test.

§ before a Breeder's name indicates all cows are milked twice daily.

† before a cow's name indicates a 305 day record on twice-a-day milking.

¶ before a cow's name indicates a 305 day record on three-times-a-day milking.

If a cow is on 365-day test, neither symbol appears before the cow's name.

Owner and Record	Age	Days	Mo.	Production Credit Milk	Production Credit Fat	Total Credit Milk	Total Credit Fat
Abbotts Dairies, Incorporated, Locust Grove Farm, Westville, N. J. ARHT							
*¶Bethany Wistar's Delphine	Sr4	89	Nov	1245	58	3679	160
*¶Blossom's Bright Clarabelle	Sr4	255	Nov	523	30	7725	368
*¶Blossom's Bright Helen	Sr3	175	Nov	544	27	5055	251
*¶Bondwick's Ambition	Sr4	269	Nov	1346	65	13574	632
*¶Bondwick's Betsy	Sr3	305	Nov	631	35	10581	530
s. Bondwick D. Supreme's Betsy							
Bondwick's Bright Hazel	Jr2	90	Nov	1021	45	3162	140
Bondwick's Comet's Agnes	Jr2	214	Nov	946	52	7442	355
Bondwick's Comet's Jewel	Jr2	82	Nov	825	39	2284	105
s. Bondwick's Comet D. Blossom's Bright Jewel							
¶Bondwick's Great Hope	Sr3	145	Nov	1231	55	6074	253
*Bondwick's Heda	Sr4	294	Nov	1072	59	13589	642
*¶Bondwick's Laurella	Sr3	83	Nov	801	47	2236	117
Bondwick's Nellie	Jr3	361	Nov	472	29	7867	439
*Bondwick's Princess	Jr3	212	Nov	544	28	5399	256
Bondwick's Vallie	Jr2	335	Nov	307	16	6041	272
*¶Carbright's Bertha	Jr3	288	Nov	956	52	12702	634
*Carbright's Elizabeth	Sr3	243	Nov	638	32	8470	415
¶Carbright's Golden Belle	Sr3	305	Nov	475	22	10246	467
s. Carbright D. Wasteland Golden Belle							
*¶Carbright's Hazel	Jr3	211	Nov	954	49	8748	434
*¶Count's Hope	5	40	Oct	1016	43	1769	76
s. Hardwick's Count D. Royelen's Magnetta							
Count's Little Spot	Jr2	283	Nov	818	38	9702	445
Count's Sunshine's Sister	Jr2	291	Nov	749	38	9020	491
*¶Gardenville Rose Ellen	6	170	Nov	1017	50	7714	359
*¶Great Hopes Rilla Mae	6	305	Nov	150	7	10859	497
s. Bright Lad's Regulus D. Great Hopes Maidie							
Janson's Bright Sunshine	Jr2	229	Nov	957	47	8134	368
Janson's Destiny	Jr2	95	Nov	868	42	2860	134
Janson's Salena	Sr2	102	Nov	916	47	3503	177
Locust Grove Heda	Sr2	76	Nov	1023	44	2462	103
s. Foremost Icon's Valor D. Bondwick's Heda							
Locust Grove I. Irene	Jr2	90	Nov	1167	52	3469	145
*¶Nora's Proson's Princess	6	220	Nov	1371	58	12486	526
*¶Proson's Bonnie	5	54	Nov	1651	66	2907	115
s. Proson D. Amy's Golden Bonnie							
*Provost's Promise	7	238	Nov	983	50	10370	488
Saddle River Peerless Winsome	Jr3	103	Nov	1278	58	4445	199
*¶Strongheart's Daffy	Jr4	300	Nov	371	17	8650	401
*Strongheart's Fashion	5	72	Nov	1897	81	4438	190
s. Rosalind's Strongheart D. Maywick's Dimple							
*¶Strongheart's Lassie Girl	Jr4	24	Oct	1108	51		
s. Rosalind's Strongheart D. Lassie's Maid of Maple Square							
Strongheart's Sunny Grace	Jr2	103	Nov	724	37	2488	121
*¶Strongheart's Woodbine	Sr3	157	Nov	1111	51	7063	311
¶Sundancer's Busy Bee	Jr3	122	Nov	1046	52	4745	223
*¶Sundancer's Estelle	Sr4	82	Nov	1141	51	3258	135
s. Sundancer D. Gill's Estelle							
Sundancer's Iona	Jr2	290	Nov	1040	42	11046	468
Vagabond's Weymouth	Sr2	343	Nov	535	26	9751	444
*¶Yeoman's C. Agnes	Sr4	165	Nov	1365	70	9026	406
Yeoman's C. Amos's Minnie	Sr2	93	Nov	1124	49	3372	152
Yeoman's C. Bellflower	Jr2	104	Nov	877	41	3081	131
Yeoman's C. Etta	Jr2	365	Nov	609	34	8774	462
s. Yeoman's Capitola D. Haddon's Etta							
Yeoman's C. Gem	Sr2	288	Nov	763	37	9116	445
¶Yeoman's C. Lucile	Jr3	305	Nov	694	35	12459	619
s. Yeoman's Capitola D. Provost's Lucile							
Yeoman's C. Poundstock	Jr2	102	Nov	939	42	3174	133
§Acker, W. H., Ackers Acres, Waterloo, Iowa. ARHT							
†Cooper's H. Sonja	Jr3	278	Nov	565	36	7654	408
Highland Place Sarah	Jr2	365	Nov	13		8164	446
s. Highcroft Disraeli D. Patsy of Wynola							
†Owendale's Bomber's Verna	Jr2	287	Nov	675	29	7008	295
*†Pine Manor King's Token	Jr4	68	Nov	1331	51	3088	123
s. Coronation King of Pine Manor D. Pine Manor Taurine Bloom							
†Ringgold Anna Marie	Sr2	229	Nov	677	33	6287	289
†Shantituck Gen's Judyann	Jr2	102	Nov	703	38	2473	119
§Adams, F. C., Adamsdale Guernsey Farm, Klamath Falls, Oregon. ARHT							
†Adamsdale Fern's Frolic	Jr2	108	Nov	792	37	3181	155
†Adamsdale Graceful's Grace	Jr2	169	Nov	644	30	5378	248
†Adamsdale Janice's Janet	Jr2	208	Nov	713	34	6105	299
*†Adamsdale Joy's Janice	5	233	Nov	491	25	6557	302
†Adamsdale Lilja's Lena	Jr2	126	Nov	687	28	3243	125
†Adamsdale Lilja's Leta	Jr2	130	Nov	747	31	3783	158
*†Adamsdale Lilja's Lois	Jr4	182	Nov	704	38	6672	331
†Adamsdale Nancy's Nora	Jr2	365	Nov	610	33	12061	635
s. Cloverhill Milton D. Happyholme R'Ambler's Nancy							
*†Adamsdale Topsy's Trudy	Sr3	109	Nov	1168	52	4762	243
*†Bonnibell Doris	Jr4	220	Nov	949	47	10085	457
*†Carterholm Topsy	8	174	Nov	628	35	5348	270
*†Colleen's Cora	6	260	Nov	849	37	9479	407
*†Gayoso Coronation Doll	Jr4	67	Nov	926	47	2155	111
s. Coronation Fame D. Twin Valley Doloreta							
*†Hapoleta's Lilja	12	209	Nov	630	33	6335	301
*†Happyholme Baron's Lydia	7	248	Nov	673	43	8029	491
*†Oak Park's Charlene	Sr4	131	Nov	978	41	5346	227
*†Pine Manor King's Graceful	Jr4	152	Nov	749	42	4616	226
*†Prairie Bloom Fern	5	241	Nov	460	23	8708	412
*†Rancho Judge's Empress	6	139	Nov	685	39	4154	221
*†San Carlos La Londie	Jr3	130	Nov	796	37	4358	201
†Santa Cruz Select's Damsel	Sr2	79	Nov	971	45	2813	138
s. Santa Cruz Holliston Select D. Santa Cruz Holliston Diana							
*†Western Glow Nancy Lee	6	182	Nov	690	33	5257	244
§Adkins, B. F., Cosquay Farms, Hebron, Md.							
*Cosquay's Cleo	Jr4	133	Oct	1182	62	5773	273
Cosquay's Golden Gleam	Sr3	356	Oct	558	35	10064	522
Cosquay's Mary Rose	5	365	Oct	16		9356	510
s. Broadland Rose King D. Cosquay's Primadonna							
Cosquay's Scarlet Rose 2d	Jr4	305	Oct	626	40	10078	544
Cosquay's Supreme Honoria	Jr3	365	Oct	743	45	11044	544
s. Gayhead's His Supreme D. Cosquay's Honoria							
*†Cosquay's Supreme Mary Rose	Sr3	196	Oct	851	54	7254	379
Cosquay's Supreme Monita	Sr2	255	Oct	773	45	8664	421
Cosquay's Val Jean	Jr4	358	Oct	59	3	9984	493
s. Broadland Rose King D. Squire's Val-Nel of Cosquay							
*Haldane's Joan of Cosquay	Sr3	147	Oct	1163	64	6341	320
Haldane's Orchid of Cosquay	Jr3	58	Oct	1064	57	2034	102
s. McDonald Farms Haldane D. Cosquay's Scarlet Rose							
Adohr Farms, Adamson, Merritt H. & Rhoda R., Camarillo, Calif.							
¶Adohr Action's Armistice	Jr3	223	Nov	928	59	8484	441
¶Adohr Action's Calico	Sr2	66	Nov	1234	66	2596	133
s. Adohr Supreme Action D. Adohr Lubas' Calico							
¶Adohr Clipper's Lottie	Jr3	214	Nov	872	44	7703	376
¶Adohr Eldor Olivia	6	244	Nov	837	58	8304	486
Adohr Eldor Pauletta	Jr4	149	Oct	1496	76	8242	403
¶Adohr Eldor's Florence	6	109	Oct	1439	83	5318	273
¶Adohr Fantine Angeline	Jr4	102	Nov	1324	68	4997	255
¶Adohr Fantine Dondia	Sr3	237	Nov	1373	70	12093	545
Adohr Lady Clark	9	126	Nov	1184	66	5589	283
¶Adohr Lady Taurus	7	304	Nov	890	51	11454	585
¶Adohr Leader's Carol	Jr3	207	Nov	913	62	7425	423
¶Adohr Stalwart's Isabel	5	299	Nov	547	26	10616	442
Adohr Stalwart's Joy	Jr4	186	Nov	1320	69	9616	446
¶Adohr Supreme Claudia	5	162	Nov	992	62	6127	353
¶Adohr Supreme Jill	Sr4	305	Nov	147	9	10347	581
s. Surrogate's Supreme of Adohr D. Adohr Royal Jasminette							
¶Adohr Supreme Lola	6	218	Nov	809	51	8534	448
Adohr Supreme Patrica	6	103	Nov	1346	63	5556	262
¶Adohr Valor's Prissy	Sr3	103	Nov	1125	55	4299	212
s. Fritzlyn Adohr Valor D. Adohr Supreme Pet							
Alderney Dairy Company, Alderney-Brooklawn Farms, Morris Plains, N. J. ARHT							
Afri's Lassie 2d	Jr2	60	Nov	644	22	1309	52
s. Flying Horse King's Trumpeter D. Afri's Lassie							
Bright Estelle 2d	Sr2	84	Nov	601	32	1900	89
s. Brooklawn's Select D. Bright Estelle							
Bright Lad's Early Dawn	Jr2	80	Nov	444	21	1365	63
s. Brooklawn's Bright Lad D. Ultra Dawn of Walnut Grove							
Brooklawn Jule 2d	Sr2	156	Nov	633	35	3745	185
¶Brooklawn Mary 2d	Jr3	265	Nov	707	38	8021	387
Brooklawn's Adina	Sr2	88	Nov	774	32	2266	99
Brooklawn's Betty Rose	Jr2	70	Nov	677	31	1570	73
s. Flying Horse King's Trumpeter D. Betty Rose of Rose Lane							
†Brooklawn's Clara	Jr2	235	Nov	631	30	6080	269
Brooklawn's Craftsman's Lady	Jr2	55	Nov	641	26	1165	48
s. Tarbell Farms Peerless Martin D. Craftsman's Lady							
Brooklawn's Dina	Sr2	146	Nov	678	28	3749	159
s. Quincy Pilgrim Volunteer D. Dina of Blue Clay							

†Brooklawn's Dolly 2d	Jr2	227	Nov	247	12	2982	152
Brooklawn's Gretchen	Sr2	214	Nov	399	15	3354	149
*¶Brooklawn's Heliotrope	Sr4	188	Nov	1122	51	7671	332
†Brooklawn's Mary Maid 2d	Jr2	305	Nov	233	12	8274	378
S. Brooklawn's Select D. Brooklawn's Mary Maid							
Brooklawn's Master's Lassie 2d	Sr2	214	Nov	605	35	5132	267
Brooklawn's Mazzie	Sr2	143	Nov	622	27	3170	147
*¶Brooklawn's Millie 3d	Jr3	285	Nov	591	30	8314	385
Brooklawn's Peeress 2d	Jr2	110	Nov	686	31	2596	135
S. Brooklawn Heritage D. Brooklawn's Peeress							
¶Brooklawn's Rosebud 2d	Jr4	238	Nov	1042	48	9835	432
*¶Brooklawn's Salem 2d	Jr3	258	Nov	719	39	7441	375
Brooklawn's Valentine 2d	Sr2	88	Nov	710	32	2176	103
Brooklawn's Vera 3d	Jr2	73	Nov	604	27	1522	69
S. Flying Horse King's Trumpeter D. Brooklawn's Vera							
Craftsman's Fair Rose 2d	Jr2	80	Nov	681	30	1874	82
S. Tarbell Farms Peerless Martin D. Craftsman's Fair Rose							
Gordie Lea	Sr2	210	Nov	540	30	4487	235
†Graceland's Valentine 2d	Jr2	305	Nov	142	10	5877	315
S. Flying Horse King's Trumpeter D. Graceland's Valentine							
Heritage Astonish	Jr2	149	Nov	645	30	3616	178
S. Brooklawn Heritage D. Brooklawn Astonish 3d							
Heritage Rosie 4th	Jr2	70	Nov	817	35	1969	86
S. Flying Horse King's Trumpeter D. Heritage Rosie							
Heritage's Narcissus	Jr2	60	Nov	578	25	1223	53
S. Brooklawn Heritage D. Narcissus of Hilldene							
King's Fancy Lady	Sr2	80	Nov	384	18	1216	57
S. Flying Horse King's Trumpeter D. Wonder's Foremost Fancy							
King's Lucilla	Jr2	150	Nov	710	34	3981	192
S. Flying Horse King's Trumpeter D. Royal Lucilla							
Larksfield Vicereine 2d	Jr2	365	Nov	105	7	4961	285
S. Flying Horse King's Trumpeter D. Larkfield Vicereine							
Martin's Mary Anne 2d	Jr2	55	Nov	722	28	1303	52
S. Tarbell Farms Peerless Martin D. Martin's Mary Anne							
Martin's Winnie 2d	Jr2	60	Nov	732	27	1434	55
S. Tarbell Farms Peerless Martin D. Martin's Winnie							
Master's Jessie 2d	Jr2	59	Nov	385	19	792	37
S. Brooklawn's Select D. Master's Jessie							
Northerner's Bess 2d	Jr2	76	Nov	717	30	1795	80
S. Brooklawn's Heritage D. Northerner's Bess							
†Northerner's Fair Lady 2d	Jr2	230	Nov	383	20	4114	194
Northerner's Fair Maiden 2d	Sr2	95	Nov	694	33	2312	102
Northerner's Godey 2d	Sr2	285	Nov	297	19	4914	256
Northerner's Lady Harriet 2d	Sr2	76	Nov	821	39	2130	98
S. Brooklawn's Select D. Northerner's Lady Harriet							
*¶Northerner's Victoria	Sr3	258	Nov	873	48	9403	463
Rosalia of Rose Lane 2d	Jr3	95	Nov	679	39	2331	123
†Select Honeystar	Sr2	224	Nov	607	31	4657	221
Select's Lassie Rose	Sr2	80	Nov	801	38	2265	101
S. Brooklawn's Select D. Bright Lad's Lassie Rose							
*Trumpeter's Alta	Sr4	112	Nov	1135	57	4754	228
Trumpeter's Betty Rose	Jr3	156	Nov	734	38	4052	201
†Trumpeter's Flora	Jr2	224	Nov	412	23	3620	203
*¶Trumpeter's Gena	Jr3	258	Nov	808	49	7525	432
Trumpeter's Indecinc	Jr2	365	Nov	409	25	9507	499
S. Flying Horse King's Trumpeter D. Independence of Cinchona							
Trumpeter's Iris	Jr2	71	Nov	679	29	1673	68
S. Flying Horse King's Trumpeter D. Spar Hill Iris							
*¶Trumpeter's Laura	Jr4	273	Nov	750	46	10161	525
¶Trumpeter's Laura of Brooklawn	Sr2	228	Nov	759	39	7105	328
¶Trumpeter's Nancy	Jr3	265	Nov	594	41	7973	426
Trumpeter's Olive May	Jr2	66	Nov	789	33	1783	108
S. Trumpeter's Bill D. Brooklawn's Olive May 2d							
†Trumpeter's Primrose	Jr2	224	Nov	455	27	3989	221

§Allison, W. L., Golden Grain Farms, Mays Lick, Ky. ARHT

†Dorthy Jean of Valley View 3d	Sr4	289	Nov	369	20	5803	290
†June's Juliet 2d	5	287	Nov	592	29	7053	360
Leatherwood Rachel	Jr2	365	Oct	337	16	8068	360
S. Duffield Pride D. Leatherwood Ruby							
†Tacoma of Golden Grain	Jr2	277	Nov	547	27	7095	358

Alman, W. W., Pleasant View Farm, Jonesville, S. C.

*Clyburn Butterfat Elsie May	11	161	Sept	976	55	6182	324
Edisto Farm's Royal Effie	Sr3	39	Sept	1287	53	1650	68
S. McDonald Farms Super Prediction D. Julibee's Emily							
Farragut's Ace's Charlotte	Sr3	265	Oct	848	39	9752	422
Farragut's Ace's Empress	Jr2	365	Oct	114	6	9173	481
S. Bournedale Ace's Rival D. Farragut's Maxim's Molly							
Farragut's Ace's Kate	5	336	Oct	759	35	11492	.506
Riegeldale Benjamin's Orchid	Sr2	336	Oct	579	35	8184	389

§Althaus, Stuart H. & Son, Sterling, Ill. ARHT

†Alden's Pat's Lenore	Sr3	245	Oct	425	21	6035	282
†Rex Rock's Ramona	Jr3	221	Oct	1115	47	9065	371

Ames, John S., Langwater Farm, North Easton, Mass.

Argilla Phil-Ceres	Jr2	194	Nov	856	47	6765	324
Charlescote Clematis	Jr2	152	Nov	896	47	5598	276
Churn Creek's Royal Opaline	Sr2	365	Nov	607	33	15672	685
S. Langwater May Royal D. Langwater Opaline							
Emily of Langwater	Jr2	114	Nov	1312	58	5300	212
Langwater Admiration	Jr2	87	Nov	1158	50	3199	137
*¶Langwater Alma	5	294	Nov	1196	64	16738	822
*Langwater Country Bella	6	230	Nov	1410	69	12923	592
*Langwater Glitter	Sr3	183	Nov	499	30	5465	293
Langwater Holiday	Jr3	294	Nov	845	52	10145	550
Langwater Letty	Jr2	241	Nov	1108	56	9895	447
Langwater Luna 2d	Sr2	98	Nov	1010	53	3603	169
Langwater Periwinkle	Jr2	120	Nov	1118	53	4959	212
*Langwater Petite	Jr4	351	Nov	934	69	16566	999
Langwater Sweetness	Jr2	306	Nov	614	35	9192	435

Ames, John S., Jr., Berrybrook Farm, North Easton, Mass.

†Flying Horse Master's Prissy	Jr4	203	Nov	746	43	6543	368
Langwater Bayberry	Sr3	147	Nov	664	36	4422	221

§Anderson, A. E., Hawthorn Ridge Farm, West Chester, Ohio. ARHT

*†Hawthorn Colleen's Regent	7	202	Nov	877	38	8088	352
*†Hawthorn Crown's Choice	Jr3	206	Nov	611	36	5878	307
*†Hawthorn Crown's Royalanne	6	223	Nov	736	40	8282	394
*†Hawthorn Dolly's Wistful	Jr4	164	Nov	694	32	4884	234
*†Hawthorn Florentine's Charming	Jr3	241	Nov	429	23	6420	316
†Hawthorn Florentine Vivacious	Jr2	115	Nov	731	36	3100	139
*†Hawtorn Rarity's Carol	5	171	Nov	779	44	5840	295
†Hawthorn Rarity's Venus	Jr2	227	Nov	762	38	7119	339
†Hawthorn Regent's Charlotte	Jr3	288	Nov	486	25	7693	384

§Anderson, H. W., Whippernock Farm, Sutherland, Va.

*†Hope of Whippernock	Sr3	156	Oct	759	39	5395	242
*†Ivy	11	171	Oct	860	44	6338	308
†Rose of Whippernock	Sr3	265	Oct	69	4	8101	374
S. Becky's Edward D. Whippernock's Rosetta							
†Whippernock's Adeline	Sr2	226	Oct	534	29	6749	314
*†Whippernock's Annette	5	263	Oct	437	26	7144	354
†Whippernock's Avis	Jr2	214	Oct	732	32	6958	319
†Whippernock's Barbara	11	253	Oct	449	22	8219	349
†Whippernock's Betty	Sr2	226	Oct	495	28	5336	232
†Whippernock's Dottie	Sr2	226	Oct	474	26	5427	254
Whippernock's Elise	5	365	Oct	141	7	11166	558
S. Bayville Hermes Beau D. Whippernock's Erline							
*Whippernock's Fragrance	8	271	Oct	896	49	10609	525
*†Whippernock's Iris	6	115	Oct	891	45	4226	184
*†Whippernock's Jessica	8	180	Oct	808	41	6678	279
†Whippernock's Julie	Sr2	270	Oct	373	26	6259	324
*†Whippernock's Lady Belle	Sr4	173	Oct	741	38	5553	294
*†Whippernock's Lady Caroline	6	160	Oct	1125	51	6875	282
†Whippernock's Lady Fannie	6	194	Oct	738	37	6684	293
*†Whippernock's Lady Gertrude	6	57	Oct	1232	65	2217	122
S. Bayville Hermes Beau D. Ivy							
*†Whippernock's Lady Mildred	6	102	Oct	1149	51	4589	193
S. Bayville Hermes Beau D. Whippernock's Dossie							
*†Whippernock's Lady Nelle	5	199	Oct	570	27	6769	282
*†Whippernock's Maxim Peggie	6	213	Oct	526	30	6942	341
*†Whippernock's Maxim Rose	Jr4	247	Oct	631	34	9009	446
*†Whippernock's Petunias	Jr4	286	Oct	360	17	8034	383
†Whippernock's Ruby	Sr2	217	Oct	604	38	5859	287
†Whippernock's Vera	Sr2	235	Oct	567	29	6390	292
*†Whippernock's Wanda	7	218	Oct	640	31	7601	328

§Anderson, James, Sonderan Farm, Wooster, Ohio. ARHT

Sonderan Ambler June	Sr3	180	Oct	718	43	5909	284
Sonderan Nellie	7	255	Oct	604	28	9764	408
Sonderan Pioneer Periwinkle	Jr2	168	Oct	519	25	3735	169

§Anderson, John, Anderson's Guernsey Farm, Dewey, Okla.

†Anderson's Val-Max McToy	Jr3	182	Nov	555	32	5179	230
†Paramount McToy's Emma	9	233	Nov	901	46	8948	416

§Anderson, W. H., Mar-Beth-Top Farm, Fletcher, N. C.

†Blitzen's Lilly of Cedar Grove	Jr4	123	Oct	940	47	4462	217
†Jo of Chieftain	Jr2	100	Oct	889	42	3444	157
†Josephine of Chieftain	Sr2	245	Oct	629	35	7431	352
†Minnetonka's Judy	8	184	Oct	805	46	6418	321
†Nosredna's Jo Ann	5	184	Oct	623	38	5804	261
*†Twin Brook Nelly	5	100	Oct	997	49	3916	186

Archer, Caroline, Flying Hill Farms, Reading, Pa.

¶Flying Hill Admirable Prospect	Sr4	68	Nov	1332	55	3004	139
S. Riveredge Alert's Admiral D. Flying Hill Hearts Promise							
¶Flying Hill Admirable Veronica	Sr3	68	Nov	1211	48	2757	118
S. Riveredge Alert's Admiral D. Flying Hill Royal Virginia							
†Flying Hill Goodman's Honey	Jr2	205	Nov	713	40	5864	286
†Flying Hill Goodman's Rosemary	Jr2	120	Nov	758	37	3894	179
†Flying Hill Mistress Pearl	5	173	Nov	775	36	5583	250
†Flying Hill Mystic Clover	Jr3	280	Nov	354	22	7584	372
*†Flying Hill Mystic Magnet	Jr3	224	Nov	703	32	7257	335
†Flying Hill Mystic Snowdrop	Jr3	305	Nov	307	18	8333	398
S. Lake Delaware Svengali D. Flying Hill Country Flower							

§Arney, Reuben, Echo Ridge Farm, Elizabethton, Tenn. ARHT

†Bodden's Golden Emily	Jr3	231	Oct	515	29	5082	242
*†Bodden's Primrose Appin's Dot	Jr3	113	Sept	859	44	3741	182
S. Dinsmore Excelsior D. Pleasant View Alva							
†Echo Ridge Dolly	Jr2	109	Oct	569	29	2755	121
*†Kenilworth's Pansy	5	174	Oct	310	18	4219	206

Arnold, D. G., Lone Pine Farms, Bucyrus, Ohio. ARHT

*¶Halmar's Gypsy	Sr4	184	Oct	834	44	6908	321
¶Lone Pine A. Carol	Jr2	123	Oct	921	42	3984	180
*¶Lone Pine A Charlotte	Sr3	56	Oct	1345	52	2386	100
S. Langwater Arnold D. Lone Pine Carol Ann							
Lone Pine A. Latona	Jr2	365	Oct	641	36	11247	497
S. Langwater Arnold D. Sherwood Forest Model Latona							
¶Lone Pine A Marvena	Jr2	104	Oct	807	37	2815	118
¶Lone Pine A. Rosella	Jr2	132	Oct	840	40	3999	192
¶Lone Pine Jenny	Sr2	135	Oct	776	41	4086	188
*¶Progenitor's Royal Cherry	Sr4	278	Oct	711	38	9249	476

§Ashley, C. P., Ware Shoals, S. C.

†Croasdaile's Billie's Amelia	Jr3	305	Oct	46	2	6200	329
S. Croasdailes Prince Billie D. Croasdaile Maxim's Agness							
†Golden Glow Prince's Frances	Jr4	236	Oct	847	40	8111	376
†Jim-Ann Farm's Lady Maxim	Jr2	305	Oct	37	2	8770	480
S. Golden Glow Scarlett's Maxim D. Sequel's Palmetto Julia							
†P. V. Sensation Lela	Sr2	305	Oct	123	8	5661	310
S. Riegeldale Maxim Sensation D. Hickory Ridge Lena							
†P. V. Sensation Lena	Jr4	244	Oct	676	37	6131	304
†Riegeldale Viscount's Lauretta	Jr3	305	Oct	173	7	7410	377
S. Bournedale Viscount D. Riegeldale Dugald's Astrid							
†Sonnylaine Bright Bellona	Jr2	305	Oct	243	17	7286	414
S. Quail Roost Bright Design D. Suber's Merger's Violet							
†Zimalcrest King's Glenn	Jr2	305	Oct	9		3080	176
S. Quail Roost Noble King D. Zimalcrest Design's Sue							

§Asumendi, Domingo, Ubilla Farm, Nampa, Idaho. ARHT

*†Elda of Thousand Springs	5	277	Oct	717	40	9314	447
†Ubilla Phil-Vida	Jr2	223	Oct	804	36	7016	300

§Asumendi, Domingo & Sons, Ubilla Farm, Nampa, Idaho. ARHT

†Cache Meadow Wilda	5	191	Oct	875	47	6932	357
†Ubilla Majita	Jr2	177	Oct	787	38	5035	233
†Valley Pride's Nancy Anna	Sr3	191	Oct	797	55	7017	383

Auchincloss, Hugh D., Hammersmith Farm, Newport, R. I. ARHT

†Farmlands Daisette	Sr2	142	Nov	733	35	4308	204
*¶Farmlands Prediction's Betty	5	291	Nov	187	12	9370	428
S. Farmlands Prediction D. Farmlands Butterball							

Austin, R. J., Liseter Farms, Newtown Square, Pa. ARHT

Liseter Hardfast Royal Bella	Jr3	327	Nov	838	42	10715	531
Liseter Honorable Belladonna	Sr2	143	Nov	1160	62	6288	288
S. McDonald Farms Honorable D. Liseter Africander's Belladonna							

Liseter Honorable Sylvia	Jr2	301	Nov	841	49	8942	489
Liseter Princess Blossom	Jr2	258	Nov	796	38	7995	364

Bache, Carter, Maywood Farms, Stillwater, Pa.

Maywood Cambra's Penance	Sr2	326	Oct	840	46	12268	607
*Maywood Mary Annette	5	236	Oct	1431	61	12303	478
Maywood R. Jane	Jr2	334	Oct	905	49	10918	542
Maywood R. Molly	Sr2	176	Oct	1139	63	7317	344
Maywood R. Ruthie	Jr2	82	Oct	1152	58	3197	149
Maywood Sylvia Jean	5	245	Oct	1213	61	11295	500
Maywood Wally's Lady	Sr2	171	Oct	1214	48	7159	272
Nodrog Realization	Sr2	13	Aug	372	15		
s. Silver Forest Attention	D. Nodrog Glamour Girl						
Oak Grove's Stella	5	253	Oct	1077	50	11074	470

Bache, David, Maywood Farms, Stillwater, Pa.

Haddon's Rilma	Sr3	38	Sept	1049	60	1283	73
s. Aladdin's Golden Victory	D. Haddon's Rena						

§Baker, Dale L., Ken Jo Dale Farm, Huntington, Ind. ARHT

*†Fawnwhite O. K. Queenette	Sr3	218	Oct	678	43	6329	335
*†Flossie's Daisy of Riverdale	6	89	Oct	928	55	2963	157
s. Alfacrest's A. C. Prince	D. Flossie of Maple Knoll						
*†Flossie's Flora of Riverdale	9	71	Oct	1095	55	2527	123
s. Hilltop Que Vive Hambro	D. Flossie of Maple Knoll						
†Ken Jo Dale K. C. Fannie	Jr2	305	Oct	350	20	6401	330
s. Alfacrest's King's Challenger	D. Madge's Fannie						
Ken Jo Dale K. C. Florette	Jr2	365	Sept	14	1	6374	385
s. Alfacrest's King's Challenger	D. Flossie's Flora of Riverdale						
†Ken Jo Dale K. C. Mona	Jr2	221	Oct	523	36	5383	311
Ken Jo Dale O. K. Pixy	Sr2	365	Oct	275	16	8130	459
s. O. K. of Oronoko	D. A. C. Pixy of Nosker Farm						

§Baker, Dale L. & Janet, Ken Jo Dale Farm, Huntington, Ind. ARHT

Ken Jo Dale K. C. Vivian	Jr2	348	Oct	340	21	7226	356

§Baker, Frank H., Fawnwhite Farm, Huntington, Ind. ARHT

Fawnwhite Chief's Katy	Jr2	365	Oct	340	18	9482	485
s. Rose's Silver King's Chief	D. Fawnwhite Queenie's O Kay						

§Ball, Walter H., Sunny Meadows Farms, Huntington, Ind. ARHT

*†Bolendale Leader's Content	Sr3	163	Oct	804	37	4851	217
†Cooper's Hita	Sr3	166	Oct	526	28	4015	175
†Cooper's Majesty Hay	Jr2	268	Oct	749	37	7181	327
†Guiding Star's Glow B.	Jr2	206	Oct	528	27	4645	199
*†McDonald Farms Jamina	Sr3	212	Oct	587	32	6293	291
McDonald Farms King's Kalima	Jr2	325	Oct	638	36	9461	424
McDonald Farms King's Kelinda	Jr2	333	Oct	648	36	8180	401
*†Meadow Lodge Climax's Dena	Jr4	214	Oct	733	34	6736	310
†Mekato's Elma	Sr2	156	Oct	800	34	5014	220
†Natural Grove's Vio Buttercup	Sr3	283	Oct	735	34	8661	406
*†Rosery Rose of Eden Vale	5	129	Oct	1158	48	5656	243
*St. Albans Grandee V. V. Faith	Sr4	87	Oct	1179	61	3502	182
*†Sunny Meadow Farms Dorothy	5	186	Oct	482	25	4756	227
*†Sunny Meadows Beth	Jr4	99	Oct	926	38	3327	147
†Sunny Meadows Camillia May	Sr2	222	Oct	579	30	5986	251
*†Sunny Meadows Eva	5	224	Oct	197	9	5016	232
†Sunny Meadows Evalina	Jr2	303	Oct	430	21	5389	259
*Sunny Meadows Georgia May	6	325	Oct	416	23	8424	436
†Sunny Meadows Lora Belle	Jr2	151	Oct	701	33	3973	181
*Sunny Meadows Lulu Belle	6	53	Oct	1261	63	2084	106
s. Orchard Lawn's Marcander	D. Lilly's Silver Lulu Belle						
*Sunny Meadows Lura Belle	Sr4	53	Oct	936	59	1760	101
s. Lochmead Rex King	D. Sunny Meadows Lulu Belle						
*†Sunny Meadows Mayrose	Jr3	236	Oct	962	41	8311	355
*Sunny Meadows Nonda Lou	5	54	Oct	1117	46	1918	86
s. Mulhocaway Butterfat James	D. Daisy May of Sam Brown Farm						
*†Sunny Meadows Polly's Pal	5	75	Oct	1422	53	3547	145
s. Sunny Meadows King Solomon	D. Bonnie Polly Girle						
*†Sunny Meadows Prudence	5	175	Oct	818	35	5949	233
†Sunny Meadows Sprinkle	Jr2	305	Oct	546	29	6816	351
s. Curtiss Candy Champion	D. Lockshore Sprinkle						
†Sunny Meadows Stephanie	Jr2	49	Oct	836	33	1242	48
s. Langwater Arnold	D. Holdridge Steadfast's Queen						
†Sunny Meadows Sweetheart	Jr2	285	Oct	325	17	5227	266
*†Sunny Meadows Warrior's Gloria	5	46	Oct	947	37	1363	59
s. Meadow Lodge King's Warrior	D. Clara Bow's Belle						
Sunny Meadows W's Barbara	Jr2	342	Oct	566	32	7391	354
*†Valley Set's L. Cora	5	199	Oct	570	30	5908	270

Bargar, John B., Paul R. & James L., Jaebardale Farm, Jefferson, Ohio.

¶Golden Erma of Elgercon	6	292	Aug	1291	62	15388	669
*¶Hanky Panky of The Glen	6	213	Aug	1032	50	9389	444
¶Jaebardale Judy	Sr2	115	Aug	1238	60	4976	228
¶Jaebardale Queen	Jr2	141	Aug	730	34	4526	189
¶Jaebardale's Snowdrift Bond	Sr3	181	Aug	1109	56	8644	395
¶Phoebe of Elgercon	Sr3	249	Aug	859	44	9175	441
*¶St. James Count's Queen	Sr4	227	Aug	638	33	9268	438
¶Sinner's Red Rose	Sr2	283	Aug	788	38	9402	426
*¶South Chapel Snowdrop	5	238	Aug	881	35	10746	479
*¶Welcome-In Forward's Gipsey	6	301	Aug	960	35	13764	521
¶Wolvergreen Rita	5	210	Aug	1060	43	9894	417
¶Wolvergreen Robin	Sr4	130	Aug	1502	68	7155	308

§Barnes, W. H. & Sons, Senrab Farm, New Lisbon, Wis. ARHT

*†Anna Fay Marie	7	284	Nov	717	41	11713	577
*†Prince's Gurine Blossom	5	280	Nov	665	38	11319	552
†Senrab Monarch's Daisy	Jr2	258	Nov	665	42	7651	370
†Senrab Monarch's Dora	Jr2	305	Nov	614	37	9066	479
s. Senrab's Prince's Monarch	D. Antrina						
†Senrab Monarch's Duchess	Jr2	305	Oct	594	35	9617	496
s. Senrab's Prince's Monarch	D. Ava Hannah						

Bauckus, H. H., Greentree Farms, Town Line, N. Y. ARHT

¶Churn Creek's Royal Hyacinth	Jr2	98	Oct	761	32	2696	106
Gardenville H. Crystal	Jr2	53	Oct	1255	78	2105	121
s. Gardenville King's Heir	D. Princess's Crystal						
*Greentree Mary Rilma	7	109	Oct	1186	61	4507	182
*Greentree Rilma Sensation	7	110	Oct	1458	72	5570	222
*Greentree Stars & Stripes Lass	6	151	Oct	983	53	5414	245
*Spar Hill Buttercup	Sr4	365	Oct	613	31	12506	581
s. Spar Hill Duke of Windsor	D. Spar Hill Delphinium 2nd						
Starndale Alta	Jr2	69	Oct	1211	61	2715	125

§Baumgartener Brothers, Grandvu Farm, Wrightstown, Wis.

†Grandvu Alicia	Sr2	190	Oct	519	29	3939	190
†Grandvu Cavalier's Dixie	Sr3	284	Oct	398	24	6026	301
†Grandvu Gemina	6	305	Oct	100	4	7647	325
s. Holly Farm Lord	D. Grandvu Pearl						
*†Grandvu Glee	6	228	Oct	917	41	8404	359
Grandvu Josie	8	273	Oct	597	25	8357	331
†Grandvu Marlene	Sr4	232	Oct	718	37	6091	296
†Grandvu Mirth	Jr3	240	Oct	715	33	6361	304
†Grandvu Royal Cherry	Sr2	111	Oct	918	44	3604	157
†Grandvu Royal Daisy May	Sr2	57	Oct	1106	49	2046	97
s. Flying Horse Master's Royal	D. Grandvu Dazey Maid						
†Grandvu Royal Lira	Sr2	75	Oct	771	36	2064	92
s. Flying Horse Master's Royal	D. Grandvu Lena						
†Grandvu Royal Toddy	Sr2	75	Oct	796	37	2261	104
s. Flying Horse Master's Royal	D. Grandvu Toots						
†Grandvu Royal Wanda	Sr2	68	Oct	848	34	2037	81
s. Flying Horse Master's Royal	D. Grandvu Wendy						

Baur, Philip J., Witchwood Farm, Spring House, Pa.

*Antietam Sonja	6	206	Nov	1081	45	9023	363
*Kilmac Monarch's Jessa	11	365	Nov	1034	58	18537	868
s. Glenburnie Monarch	D. Kilmac Jessa						
Witchwood Darian	Sr4	77	Nov	1055	45	2617	106
s. Blakeford Lord Jim	D. Blakeford Marian						
Witchwood Femina	Jr2	326	Nov	730	38	10164	465
Witchwood Filac	Jr2	322	Nov	635	34	9490	450
Witchwood Gandora	Sr2	150	Nov	899	40	5419	236
Witchwood Geply	Jr2	292	Nov	828	46	10409	522
Witchwood Gypsy	Jr3	320	Nov	750	47	10544	527

Beaty, Everett R., The Golden Grange No. 1 & 5, Huntington, Ind. ARHT

¶Cooper's Inlet	Jr2	202	Oct	577	34	5372	268
†Douglaston Baroness Florette	Sr3	62	Oct	1016	53	2198	101
s. Douglaston Crown Prince	D. Douglaston Maharanee Yatung						
Golden Grange Althea	Jr2	365	Oct	44	2	10941	503
s. Pine Manor Levity Sovereign	D. Coronation Althea						
¶Golden Grange R. Blue Belle	Jr2	199	Oct	1008	49	7742	334
¶Golden Grange R. Darla	Jr2	192	Oct	791	35	6188	253
¶Golden Grange R. Meadow	Jr3	208	Oct	1170	65	9631	466
¶Golden Grange R. Oma	Jr2	57	Oct	1250	55	2387	96
s. Meadow Lodge King's Raider	D. Golden Grange W. Foam						
*¶Golden Grange W. Bethina	Jr4	84	Oct	1425	65	4064	175
¶Golden Grange W. Canda	Sr2	216	Oct	916	52	7937	393
¶Golden Grange W. Daisy Ann	Sr2	217	Oct	989	50	8578	409
*Golden Grange W. Fay	Sr4	101	Oct	1323	61	4841	210
¶Golden Grange W Julia	Jr2	188	Oct	826	47	5984	303
¶Golden Grange W. Opal	Jr2	218	Oct	967	52	7819	370
¶Golden Grange W. Pauletta	Sr3	305	Oct	781	47	12416	631
s. Meadow Lodge King's Warrior	D. Golden Grange Paula						
¶Golden Grange W. R. Starr	Jr2	204	Oct	670	39	5384	264
*¶Golden Grange W. Salena	Sr4	89	Oct	1210	59	3749	161
¶Linland Sue Anna	Jr2	208	Oct	1100	54	8048	370
¶Maple Place Warrior's Heroine	Sr4	202	Oct	881	46	7375	326
*Meadow Haven Dutchess	Sr3	365	Nov	392	24	11106	546
s. Meadow Lodge King's Raider	D. Diavolo's Minnie of Milky Way						
*¶Meadow Lodge Queen Rose Lady	Jr4	191	Oct	1085	54	8003	355
¶Normandale's Mary Ann	Jr2	299	Oct	943	44	10338	446
¶Orchard Lawn's Maid	Sr2	51	Oct	1177	48	2004	85
s. Meadow Lodge King's Bomber	D. Orchard Lawn's Millie						
¶Walker Farm Maestro's Fay	Sr2	163	Oct	953	47	5833	254
¶Walker Farms Maestro's Graceful	Jr2	181	Oct	1016	52	6829	296

Bedford, F. T., Nyala Farms, Greens Farms, Conn. ARHT

*†Beaverbrook Madonna	10	255	Nov	903	46	10897	509
*Betsy's Hope of The Oaks Farm	12	335	Nov	1019	56	16916	865
*†Chilmark Mignonette	10	282	Nov	786	39	11660	567
*Fairlawn Actor's Indigo	Sr3	357	Nov	1299	71	19094	928
*Fairlawn Idagem	Sr4	61	Nov	1363	70	2707	147
s. Bournedale Inheritance	D. Fairlawn Fawn						
*Fairlawn Peerless Ermine	7	302	Nov	1005	53	15183	785
†Nyala Comet's Golden Glow	Jr2	187	Nov	1147	49	7659	328
Nyala Madonna's Buttercup	Jr2	78	Nov	947	45	2577	117
Nyala's Hornet Golden Gem	Jr2	79	Nov	1210	49	3075	116
*†Nyala's Independent Spitfire	Sr4	297	Nov	742	37	14751	660
†Nyala Supreme Faithful	Jr2	69	Nov	759	40	1746	89
*†Nyala Supreme Golden	Sr3	197	Nov	1114	60	8996	437
*Nyala's Wings of Valor	Sr4	361	Nov	1135	60	18018	873
*Riegeldale King's Delphine	6	268	Nov	1096	60	13010	647

§Bell, Samuel H., "Rockwood," Dublin, Va. ARHT

†Maxim's Lady of New River	Sr2	67	Oct	847	50	2010	115
s. Maxim's Valet of Grassy Grove	D. Lady Gay of New River						
†Rockwood Adelene	Jr4	238	Oct	507	28	7506	332
†Rockwood Blossom	Jr4	156	Oct	519	32	3280	196
†Rockwood Esther	Sr2	303	Oct	416	29	6431	369
†Rockwood Fernlea	Jr2	230	Oct	529	36	5266	270
†Rockwood Princess Royal	Jr2	63	Oct	682	34	1455	62
s. Riegeldale Emory's Foremost	D. Royal's Sunburst						
†Rockwood R. E. F. Claire	Sr2	238	Oct	690	43	7700	367
†Rockwood Star Beam	Sr2	103	Oct	767	46	2838	155
†Rockwood Starbright	Jr2	193	Oct	470	26	3988	177
†Rockwood Star's Delma	Jr2	289	Oct	403	21	5324	257
†Rockwood Star's Melba	Jr2	212	Oct	460	28	4603	228
†Rockwood Sweet Pea	Sr3	305	Oct	227	11	7451	377
s. Mojback Archer	D. Rockwood Punch						
†Rockwood Zinia	Sr2	174	Oct	396	29	3043	179

Belt, O. C., Graceland Guernsey Farms, Pickerington, Ohio.

Graceland B. Gloria	Sr3	278	Nov	455	30	7146	381
Graceland Bomber's Beatrice	Jr3	192	Nov	785	42	6249	284
Graceland Bomber's Cottie	Jr2	355	Nov	483	33	9402	526
Graceland Bomber's Irene	Jr2	246	Nov	626	33	6491	297
Graceland Bomber's Jane	Sr3	97	Nov	949	47	3367	156
Graceland Bomber's Jean Ann	Jr2	365	Nov	569	27	12757	533
s. Foremost Bomber	D. Willow Brook's Jean Ann						
Graceland Bomber's Lucy	Jr2	365	Nov	77	3	9813	441
s. Foremost Bomber	D. Lucy of Graceland						
Graceland Bomber's Mayette	Sr2	365	Nov	312	16	10144	484
s. Foremost Bomber	D. Mayette of Graceland						
*Graceland Concentrate's Flora	Sr3	263	Nov	695	39	9455	438
Graceland Eclipse's Beatrice	Jr2	129	Nov	749	32	3766	162
s. Langwater Eclipse	D. Willow Brook's Beatrice						
Graceland Eclipse's Faithful	Jr2	127	Nov	833	39	4244	162
s. Langwater Eclipse	D. Graceland Faithful						

Graceland Eclipse's Glenna	Jr2	132	Nov	780	43	4174	186
S. Langwater Eclipse	D. Graceland Glenna						
Graceland Eclipse's Jean	Jr2	60	Nov	993	42	2005	82
S. Langwater Eclipse	D. Jean of Graceland						
Graceland Eclipse's Jewel	Jr2	82	Nov	956	41		
S. Langwater Eclipse	D. Graceland Jewel						
Graceland Eclipse's Queen Glow	Jr2	140	Nov	827	44	4400	193
S. Langwater Eclipse	D. Meadow Lodge Queen Glow						
*Graceland Fanny	5	281	Nov	1012	54	13123	627
*Graceland Holly	6	352	Nov	808	50	14163	630
*Graceland Ruth Anna	5	97	Nov	1283	63	4686	219
S. Foremost Concentrate	D. Sheila of Graceland						
*Romany Woods Nadel's Gloria	5	349	Nov	601	43	12895	718
Welcome In Coreen	Sr4	230	Nov	842	42	8989	372

§Bentley, O. R. & Son, Suneslope, Ames, Iowa. ARHT

†Suneslope's A. P. Beauty	Sr2	68	Nov	841	38	2001	90
S. Alert Prince of Rose Hill	D. Brezzy of Suneslope						
*†Suneslope's A. P. Elizabeth	Sr3	176	Nov	826	44	6530	325

§Benton, A. O., Zorayda Farms, Lanett, Ala. ARHT

†Grassview Golden Rod's Anie	Jr2	245	Nov	483	24	5070	228
†Grassview Golden Rod's Artful	Jr2	305	Nov	343	18	6609	275
S. Clear Springs' Golden Rod	D. Daisette of Meadow Brook						
†Grassview Maximost's Belinda	Jr2	213	Nov	466	24	3881	177
†Grassview Maximost's Beulah	Jr2	190	Nov	445	24	3336	140

§Berousek, E. R., Lily Lane Guernsey Farm, Oklahoma City, Okla. ARHT

*†Lily Lane Africander's Trilby	Jr4	219	Oct	690	41	7674	338
†Lily Lane King's Lad Velva	Jr2	245	Oct	577	36	5803	306
*†Lily Lane King's Lad's Ventry	Jr3	233	Oct	840	50	8630	448
*†Lily Lane Rex's Africander Vay	Jr4	227	Oct	835	52	8770	451
†Lily Lane Valdeen	Jr2	226	Oct	774	44	7058	348

§Berousek, E. R. & Otto, Lily Lane Guernsey Farm, Oklahoma City, Okla. ARHT

†Dina's Lady Sue	Jr2	140	Oct	719	41	3564	177
*†Lily Lane Vanity	7	290	Oct	826	47	11909	593
†Lily Lane Victory's Verconcia	Sr2	61	Oct	759	39	1487	75
S. Lily Lane Royal Rex's Victory	D. Lily Lane Rex's Vada						
†Seco L. H. Queen	Jr2	261	Oct	547	30	6028	281
†Valor's Glorietta	Jr2	187	Oct	725	42	4895	255

§Bickert, J. H., Marydale Farm, Albia, Iowa. ARHT

†Marydale F. Cherub's Nancy	7	275	Nov	521	26	7169	334
†Marydale H. G. Cherub's Ella	Jr2	191	Nov	460	20	3982	157

§Bidstrup, R. H., Valmere Farm, Wapato, Wash. ARHT

†Freer Acres Betsie	Jr2	260	Oct	651	36	7555	365
*†Hollinden Ophelia	8	234	Oct	610	40	8008	434
†Oregon's Royal Susan	Sr4	173	Oct	829	47	6076	300
*†Valigold Rosalia	5	67	Oct	1021	55	2442	120
S. Wandamere Molly's Duke	D. Hollinden Robinia						
*†Valigold Sunbeam	Sr4	305	Sept	268	14	10868	514
S. Wandamere Molly's Duke	D. Hollinden Sunflower						
†Valmere Beautiful	Jr2	89	Oct	696	36	2302	100
S. Wandamere Arbitrator	D. Bonnie Lass' Beauty						
†Valmere C. Sonja	Jr2	199	Oct	601	37	5445	284
†Valmere Likely	Jr2	131	Oct	625	33	3406	158
†Valmere Supreme Diva	Jr2	69	Oct	845	34	1902	81
S. Western Glow Butterfat Supreme	D. Daisy Belle Judy						
†Valmere Supreme Orphie	Jr2	80	Oct	833	41	2392	107
S. Western Glow Butterfat Supreme	D. Hollinden Ophelia						
†Valmere Supreme Queen	Jr2	194	Oct	558	33	4373	225

Biever, W. J., & Son, Biever Farms, Adamsdale, Pa. ARHT

*Afton's Golden Briar Rosebud	5	125	Nov	858	39	4376	177
Alpha Alert Sara Ann	Jr2	365	Nov	265	15	9247	484
S. Riveredge Alert's Primate	D. Sara of The Maple Lawn Farm						
Alpha Alert Sphinx	Sr2	152	Nov	772	36	4670	210
*Alpha Noble Jinx	5	360	Nov	720	40	11978	602
Alpha Searchlight's Constance	Jr2	275	Nov	573	30	7524	355
Alpha Searchlight's Felice	Jr2	147	Nov	925	42	4964	236
*Coldspring's Romulus Faithful	6	302	Nov	844	44	11792	580
*Coldspring's Romulus Lelah	Sr3	232	Nov	932	46	9971	494
*Fayhead's Her Sally	6	365	Nov	166	10	9832	548
S. Coronation Herald	D. Gayhead's Sara						

Black, Roger A., Raemelton Farm, Mansfield, Ohio. ARHT

Raemelton Corking Bonnie	Sr3	265	Nov	553	31	8033	387
*Raemelton Corking Coronet	7	311	Nov	420	18	12354	502
*¶Raemelton Corking Marigold	Jr4	81	Nov	1166	42	3388	123
S. Raemelton Royal Corking	D. Raemelton Triumph Mary						
*Raemelton Corking Netta	7	349	Nov	592	33	11527	593
*Raemelton Corking Queen May	5	271	Nov	641	34	9098	452
Raemelton Levity Bessie	Jr3	291	Nov	741	39	9994	438
Raemelton Levity Bette	Jr2	248	Nov	660	32	7394	305
Raemelton Levity Cameo	Jr2	261	Nov	656	33	7902	335
*Raemelton Levity Corinne	Jr4	166	Nov	949	50	6538	292
*¶Raemelton Levity Coronet	5	201	Nov	677	30	7152	275
*Raemelton Levity Desire	Sr4	350	Nov	388	25	9627	526
*Raemelton Levity Mag	5	152	Nov	1155	54	7099	329
Raemelton Levity Magnetta	Jr2	314	Nov	578	35	8500	443
Raemelton Levity Mary	Sr2	323	Nov	667	35	9884	450
*Raemelton Levity Queen	5	193	Nov	998	49	8393	409
Raemelton Levity Ultra	Jr2	304	Nov	595	30	7629	353
*Raemelton Triumph Bonnie	Sr4	246	Nov	784	38	8884	400
*Raemelton Triumph Cora	7	158	Nov	670	41	5566	289

Blakeford Farms, Incorporated, Queenstown, Md. ARHT

Blakeford Beverly	Jr3	166	Nov	943	53	5687	277
Blakeford Colleen	Jr2	175	Nov	920	62	6302	334
*Blakeford Deanie	Sr3	275	Nov	993	63	10613	564
*Blakeford Delores	Sr3	289	Nov	970	58	12351	595
Blakeford Elegant	Jr3	136	Nov	1125	60	5706	272
*¶Blakeford Fay	5	198	Nov	1033	47	7826	314
¶Blakeford Fonda	Jr2	140	Nov	713	43	4098	206
Blakeford Fortunate	Jr3	50	Nov	1084	50	1790	86
S. Blakeford Famous	D. Reveller's Fanny						
*¶Blakeford Gem	6	213	Nov	1036	56	9350	441
Blakeford Genista	Jr2	257	Nov	580	35	6279	310
Blakeford Lady Patience	Jr2	365	Nov	78	4	11007	519
S. Blakeford Lord Jim	D. Blakeford Patience						
Blakeford Lavinia	Sr3	135	Nov	1100	57	4784	213
*Blakeford Lydia	Jr3	365	Nov	376	18	14335	638
S. Blakeford Tranquil's King	D. Blakeford Lida						
*¶Blakeford Patrice	6	133	Nov	1107	58	5274	271
*Blakeford Paula	Jr3	365	Nov	319	19	9785	508
S. Langwater Reveller	D. Blakeford Patina						
Blakeford Prudence	Sr3	235	Nov	670	37	6986	317
*¶Blakeford Revelaina	10	220	Nov	1132	55	10605	508
Blakeford Treasure	Jr2	123	Nov	687	46	3152	159
*Maple Grove Ellen	Sr3	252	Nov	880	46	10675	483

Blodgett, Stephen W., Brooklands Farm, Fishkill, N. Y. ARHT

†Brooklands Royal's Leila	Sr2	150	Oct	758	35	4377	212
¶Foremost Acme's Tosca	Jr2	305	Oct	517	24	7352	304
S. Foremost Acme	D. Foremost Tosca						
†Foremost Bridget	Jr2	262	Sept	660	36	6554	322
†Foremost Comet's Jackie	Jr2	87	Oct	1042	44	3068	128
S. Foremost Comet	D. Maple Lane Africander's Jackie						
†Foremost Honor's Therma	Jr2	293	Oct	537	25	7801	350
†Foremost Honor's Tranquility	Jr2	237	Oct	643	34	6331	309
S. Foremost High Honor	D. Foremost Tranquility						
†Foremost Royal's Noble Girl	Sr2	208	Oct	592	28	5541	253
†Foremost Royal's Phronica	Jr2	205	Oct	756	31	6826	298
*†Graceland Nona	Sr4	43	Oct	1284	44	1780	65
S. Foremost Concentrate	D. Nonette of Graceland						

§Blystone, Irwin L., Win-Ace Guernsey Farm, Berkey, Ohio. ARHT

†Aigler Farm Margot	7	61	Oct	1117	48	2161	90
S. Raemelton Aigler Prince	D. Aigler Farm Marigold						
†Mary Wanda of Blystone Farm	Sr4	66	Oct	1249	58	2814	122
S. King Abbot of Reuthinger Farm	D. Anna Wanda of Blystone Farm						
†Win-Ace Juleet	Sr2	82	Oct	1062	41	2972	101
S. King Abbot of Reuthinger Farm	D. Alice Wanda of Blystone Farm						

§Bodden, C. L., Bodden's Dairy Farm, Dinsmore, Fla. ARHT

Bodden's Azalea Beauty Girl	Jr2	365	Oct	576	29	8575	381
S. Dinsmore Excelsior	D. Sequel's Azalea of Tanglewood						
Bodden's Princess Goodness	Jr2	334	Oct	433	22	6498	271
Dinsmore Maxmost Kalmia	Sr3	185	Oct	633	31	5080	229
Sunny Hill's Lucky Lady	Jr4	208	Oct	736	44	6245	309

Bolton, Charles B., Franchester Farms, Lyndhurst, Ohio. ARHT

Bethany Star Holla	Sr2	328	Nov	765	40	11370	570
*Flying Horse Colonel's Patsy	Jr4	295	Nov	608	33	11484	583
Franchester Free Topaz	Jr2	264	Nov	747	40	7561	379
*Franchester Free Waterwitch	5	144	Nov	1054	45	5867	152
Franchester Handy Iota	Jr3	299	Nov	966	44	14277	624
*Franchester Handy Pearle	Jr4	137	Nov	1000	43	5050	230
Franchester Handy Scarlet	Jr2	304	Nov	659	30	8467	359
Franchester Handy Wistful	Jr2	124	Nov	740	38	3369	167
Franchester Hero's Wisteria	Sr2	155	Nov	988	45	5848	276
Franchester Honey's Cheer	Jr2	167	Nov	936	44	5508	248
*Langwater Caroline	5	280	Nov	998	41	13242	556

§Borrecco, J. S., Melody Acres, Fresno, Calif.

*†Fresno Beautifully Lady	8	177	Nov	1206	58	9601	418
†Fresno Bill's Aleata	Sr2	214	Nov	781	37	6546	303
*†Fresno Bill's Bluebell	Jr3	214	Nov	918	41	7913	340
†Fresno Rex's Rena	5	91	Nov	952	48	3591	165
†Fresno Valor Roseline	7	121	Nov	859	51	4512	232
S. San Carlos Valor	D. Fresno Sweet Rose						
*†Fresno Valor Rosemary	7	244	Nov	953	59	10217	551
*†Fresno Valor's Ester	Jr4	285	Nov	763	43	10224	488
*Fresno Valor's Smarty	Jr3	350	Nov	624	32	11302	534
*†Jesbel of El Verano	13	244	Nov	1113	47	11492	443
*†San Carlos Topsy's Lady	Sr4	122	Nov	1093	52	5227	229

§Borrecco, J. S. & Son, Melody Acres, Fresno, Calif.

†Fresno Bill's Darlene	Jr2	183	Nov	671	35	4953	237
†Fresno Bill's Jezabel	Jr2	183	Nov	817	41	5929	277
†Fresno Kernel's Tule	Jr2	91	Nov	754	42	2728	139

§Borrecco, J. W., Melody Acres, Fresno, Calif.

†Fresno Kernel's Miss Vi	Jr2	61	Nov	811	41	1798	88
S. Fresno Valor's Kernel	D. Fresno Sweet Violet						
*†Fresno Valor Marie	6	183	Nov	943	52	8421	400
*†Fresno Valor Topsy	5	183	Nov	727	44	6654	332

Boulder Bridge Farm Company, Excelsior, Minn.

Alexander's Bessie	Sr4	265	Nov	708	35	8677	417
*Boulder Bridge Orbit	7	94	Nov	1365	67	4636	210
*Boulder Bridge Peony	6	259	Nov	988	48	13794	638
*Boulder Bridge Petal	6	338	Nov	828	39	14978	666
*Boulder Bridge Quebec	5	198	Nov	1264	66	10210	469
*Boulder Bridge Quill	5	363	Nov	966	49	16016	728
*Boulder Bridge Quotation	5	100	Nov	1337	64	4518	178
*Boulder Bridge Rilma	Jr4	335	Nov	1166	50	16274	664
*Boulder Bridge Rosetta	Sr4	365	Nov	225	14	10932	561
S. Boulder Bridge Matchmaker	D. Hope's Pollyanna of Smithdale						
Boulder Bridge Talent	Jr2	306	Nov	1090	47	12615	502
Boulder Bridge Tangerine	Jr2	340	Nov	968	41	12327	526
Boulder Bridge Thea	Sr2	365	Nov	159	8	14280	627
S. Valleywood Valiant Hero	D. Boulder Bridge Onda						
Boulder Bridge Theodora	Jr3	99	Nov	1397	62	5072	214
Boulder Bridge Thorn	Jr2	365	Nov	378	19	12813	573
S. Argilla Beacon	D. Boulder Bridge Reva						
Boulder Bridge Tidy	Jr2	306	Nov	937	39	11703	489
Boulder Bridge Titania	Jr2	365	Nov	879	45	12343	578
S. Argilla Beacon	D. Boulder Bridge Rosabel						
Boulder Bridge Trilby	Jr2	365	Nov	163	8	10393	480
S. Argilla Beacon	D. Butterfat Fashion Primrose						
Boulder Bridge Umber	Jr2	81	Nov	1263	59	3416	178
S. Valleywood Valiant Hero	D. Boulder Bridge Oleander						
Boulder Bridge Union	Jr2	96	Nov	1006	47	3195	145
Boulder Bridge Urbane	Jr2	95	Nov	842	43	2728	132
Boulder Bridge Useful	Jr2	83	Nov	1017	49	2852	134
S. Boulder Bridge Design	D. Boulder Bridge Rainbow						
Boulder Bridge Usher	Jr2	82	Nov	1099	53	2952	142
S. Boulder Bridge Design	D. Boulder Bridge Selina						
Boulder Bridge Utility	Jr2	246	Nov	1023	46	9453	392
Boulder Bridge Utmost	Jr2	152	Nov	1026	48	5719	247
Far View Notion	Jr3	228	Nov	984	54	9340	458
*Ridglydale's Bell Alert	10	358	Nov	988	52	17927	788
¶Rosebud Farm Squaw	Sr3	42	Nov	1251	52	1702	71
S. Rosebud Hero's Reminder	D. Mira of Boulder Bridge						

§Bouton, James M., KoKosing Guernsey Farm, Mount Vernon, Ohio. ARHT

†KoKosing's Judith Rose	Jr2	272	Nov	521	24	7299	343

§Bouton, M. C., KoKosing Guernsey Farm, Mount Vernon, Ohio. ARHT

†KoKosing Centaur's Deanna	Jr4	263	Nov	750	37	10083	451

§Bouton, M. C. & McKee, O. A., KoKosing Guernsey Farm, Mount Vernon, Ohio. ARHT

*†KoKosing Centaur's Patsy	Jr3	73	Nov	1271	57	3365	150
*†KoKosing's Centaur's Pansy	Sr3	69	Nov	944	44	2390	105
s. Langwater Centaur	D. KoKosing's Adore						
†KoKosing's Dixie	Jr2	57	Nov	1059	38	1959	73
s. Churn Creek's St. Nick	D. KoKosing's Nancy						
*†KoKosing's Nancy	Jr4	96	Nov	1200	60	4291	227
s. Langwater Centaur	D. KoKosing's Gretchen						
†KoKosing's Susan Ann	Jr2	47	Nov	926	44	1462	67
s. Churn Creek's St. Nick	D. KoKosing's Suzann						
*†KoKosing Val's Pat	6	150	Nov	973	44	6716	298

§Boyd, Harold H., Zephyr Farms, Fresno, Calif. ARHT

†Cameo Max's Sweetheart	Jr2	102	Oct	908	42	3409	163
s. San Carlos Max	D. Cameo Lilly Sweetheart						
*†Cloverlawn's Phyllis	Jr4	133	Oct	924	44	5540	236
*†Fresno Jacinto	8	262	Oct	658	30	8448	359
*†McKenzie Meadow Daisy	Jr4	103	Oct	804	43	3379	161
s. Wandamere Diplomat	D. McKenzie Meadow Dora						
†Zephyr Farms Dvlprs June	Sr2	305	Sept	77	4	6453	363
s. Cameo Lilly's Developer	D. Faretti's Farm Bonny June						
*†Zephyr Farms Jacinto	5	217	Oct	725	38	7558	352
*Zephyr Farms Jun's Gretchen	5	85	Oct	989	55	3349	160
s. St. James Champion's Chieftain	D. Faretti's Farm Bonny June						

§Boyd, Loris, C., Zephyr Farms, Fresno, Calif. ARHT

*†Zephyr Farms Donna Jean	6	296	Oct	347	20	7492	439

Brandtjen, Henry A., Brandtjen Farms, Farmington, Minn. ARHT

*†Ace High Bessie 2d	Jr3	147	Oct	740	41	3967	221
*Brandtjen's Henrietta	8	194	Oct	799	47	7361	392
*¶Brandtjen's Hortensia	7	305	Oct	136	8	11027	567
s. Gayoso Marco	D. Rose's Beautiful Joan						
*†Brandtjen's Innocence	7	99	Oct	966	46	3552	180
*¶Brandtjen's Jean	6	179	Oct	982	52	8671	393
*Brandtjen's Justine	Sr4	358	Oct	203	12	8835	479
*†Brandtjen's Kora	Jr4	293	Oct	382	21	7706	355
*†Brandtjen's Leonore	Sr3	254	Oct	80	4	5024	234
†Brandtjen's Minnie	Sr2	300	Oct	200	15	5405	287
†Brandtjen's Moll	Sr2	61	Oct	841	47	1597	82
s. Brandtjen's Horace	D. Roseway Valentine's Polly						
¶Brandtjen's Myrna	Sr2	135	Oct	801	44	4407	213
¶Brandtjen's Nadine	Jr2	78	Oct	887	46	2306	109
s. Brandtjen's Beacon	D. Roseway Sweet Honey						
¶Brandtjen's Nancy	Jr2	127	Oct	775	44	4260	197
†Brandtjen's Netina	Jr2	71	Oct	728	43	1790	97
s. Green Meads Wil-Dean	D. Roseway Valentena						
†Brandtjen's Nicety	Jr2	77	Oct	828	51	2140	122
s. Green Meads Wil-Dean	D. Brandtjen's Ida						
*Roseway Valentine's Polly	10	348	Oct	437	23	9974	480
†Windyhill's Corliss	Jr2	104	Oct	709	32	2479	104

§Brays Island Plantation, Incorporated, Yemassee, S. C. ARHT

*†Brays Island Cinnamon	Jr3	222	Nov	587	34	6133	331
Brays Island Emory's Fawn	Jr2	279	Nov	695	42	9403	467
†Brays Island Maxim's Rosalie	Jr2	100	Nov	627	34	2144	113
*†Brays Island Narcissus	Jr4	247	Nov	580	40	7945	455
*†Brays Island Sweet Pea	Jr4	102	Nov	802	45	2993	158
*†Cesor Bonnell's Laura	8	91	Nov	1320	69	4098	202
*†Cesor Ellton's Irene	Jr3	305	Nov	91	5	6890	345
s. Cesor Ellton Maxim	D. Tianna's Irene						
*†Cesor Ellton's Vardessa	Jr3	275	Nov	564	34	9167	472
*†Cesor Fancy's Clove	Jr3	118	Nov	844	43	4153	189
*†Cesor Golden Eugenia	Jr4	305	Nov	274	17	10294	520
s. Cesor Golden Max	D. Jean Gordon of Daisy Lane						
*†Cesor Golden Ruthie	6	205	Nov	872	42	7641	334
†Cesor Honor's Ellen	Jr4	115	Nov	778	35	3746	143
*†Cesor Mercury's Judy	Sr4	214	Nov	851	46	8227	399
*†Cesor Mercury's Valerie	Jr4	187	Nov	730	45	6143	319
*†Cesor Pontiff's Lady Astor	Sr3	258	Nov	395	24	6047	315
*Clear Springs' Princess Fawn	7	275	Nov	791	41	9922	462
†Horse Shoe Conrad's Croton	Jr2	305	Nov	392	24	8421	418
s. Riegeldale Emory's Conrad	D. Horse Shoe F Calla						
†Peter Pan's Polly Lillian	Jr4	199	Nov	641	36	5952	295
*†Red Cross Bright Dame	Sr3	102	Nov	1046	53	3638	167
s. Quail Roost Bright Peer	s. Quail Roost Lucky Lassie						
*Riegeldale Mck King's Donna	6	304	Nov	800	48	12671	664
*†Southampton Lucky Lassie	Jr3	305	Nov	207	14	9418	492
s. Quail Roost Lucky Glamor	D. Southampton Starbright						
*†Woodacres Royal Patricia	Jr3	137	Nov	679	41	3762	180
*†Zimalcrest Design's Rhodessa	6	122	Nov	908	52	4854	223

§Brewer, Wayne, Ka-Wa Farms, Union City, Ind. ARHT

*†Fountaine Vienna	5	184	Oct	729	35	6399	314
*†Indianola Pat	Jr4	265	Oct	544	26	9044	409
†Ka-Wa Caroline's Viola	Jr2	305	June	81	4	6603	333
s. Versailles Noble Lee	D. Fountaine Caroline						
†Ka-Wa Starglow's Moonbeam	Sr2	57	Oct	995	43	1894	80
s. Versailles Noble Lee	D. Fountaine's Starglow						
*†Shirley Bright Star Valentine	5	245	Oct	879	47	10109	487

Bricker, E. M., Mrs., Eth-Mead Guernsey Farms, Northville, Mich.

*Eth-Mead FR Glorianna	6	277	Nov	923	49	11559	565
*Eth-Mead F R Pansette	7	314	Nov	905	50	13615	681
*Eth-Mead FR Prudence	5	278	Nov	960	54	12814	689
*Eth-Mead M Cornflower	Sr4	307	Nov	616	32	11550	521
*Eth-Mead Pansy	5	267	Nov	673	44	9376	525

Brighton Farms, Linwood, N. J.

*¶Brandywine Manor Verna	9	214	Oct	1722	71	14320	584
Brighton Farms Maudiae	Jr2	41	Oct	1067	46	1375	61
s. Coldspring's Dimple's Hardwick	D. Bethany Star Bright						
Churn Creek's Honor's Queen	Jr3	174	Oct	929	47	7109	334
Coldspring's Noble's Bessie	Jr2	293	Oct	758	33	10282	431
Craiglan Valor's May	Jr4	254	Oct	885	44	11589	579
Craiglan Valor's Prue	Jr3	235	Oct	796	41	7707	380
McDonald Farms Hazel	5	365	Oct	673	38	14383	747
s. Bournedale Memoir's Monarch	D. Greystone Royal Diane						
Pine Creek's Lindy's Procida	Sr3	276	Oct	748	31	12469	519
Willow Ridge Mozelle	Jr3	341	Oct	561	29	11876	570

§Brinser, Ayers, Linwald Farm, Petersham, Mass. ARHT

*†Hobbs Lass of Milestone	5	218	Oct	670	36	6537	319
*†Linwald Butterfat Arkansas	Sr3	305	Oct	7		10540	451
s. Mulhocaway Butterfat Viking	D. Linwald Dolores						
*†Linwald Butterfat Juniata	5	292	Oct	708	43	10588	534
*†Linwald Butterfat Nile	Jr4	249	Oct	495	22	7650	336
*†Linwald Butterfat Vistula	5	47	Oct	1369	70	2039	107
s. Mulhocaway Butterfat Viking	D. Linwald Dolores						
*†Linwald Noble Amazon	Jr3	135	Oct	623	37	3666	194
*†Linwald Noble Nashua	Sr3	280	Oct	113	5	5982	279
s. Linwald Noble Concord	D. Linwald Navajo						

§Brinser, Ayers & Joan Waldo, Linwald Farm, Petersham, Mass. ARHT

*†Forge Hill Levity	5	296	Oct	373	23	8788	483
*†Forge Hill Omega's Omega	6	248	Oct	349	20	5851	297
*†Linwald Butterfat Chicopee	Sr3	305	Oct	266	17	7262	395
s. Mulhocaway Butterfat Viking	D. Linwald Colorado						
*†Linwald Butterfat Dnieper	Jr4	260	Oct	398	26	7488	404
*†Linwald Butterfat Dniester	Sr4	113	Oct	901	55	4131	228
*†Linwald Butterfat Missouri	Sr3	290	Oct	221	14	6370	351

§Broadhurst, J. P., Valley Farm, Holicong, Pa. ARHT

†Annette Rose of Elm Echo	Sr2	305	Oct	258	13	7867	340
s. Welcome-In Cupid	D. Cherry Hill Annette						
Buss's Molly of Count	Jr3	157	Oct	614	35	4047	217
Buss's Rosebud of Count	Jr3	161	Oct	823	45	6556	286
Locust Grove Estella	Jr2	359	Oct	363	22	6961	356
Master's Molly of Wood Hmstd	Jr4	175	Oct	732	40	5327	242
†Woodbine's Christmas Belle	Jr3	198	Oct	765	46	6513	331

Brookhart, E. J., Ancestral Acres Stock Farm, Celina, Ohio. ARHT

*¶Ancestral Acres Sandra	5	305	Oct	86	4	10811	483
s. Eth-Mead Catherine's Ajax	D. Satina of Ancestral Acres						
*¶Argilla Peggy Ann	Sr4	186	Oct	747	29	6872	308
¶Bent Lane Quetta	Jr2	61	Oct	799	38	1664	72
s. Meadow Lodge King of The West	D. Quetta Fern's Lill						
¶Hominy Hill King's Rosse	Sr3	202	Oct	497	30	6030	322
¶Phylis's Saffron	5	305	Oct	620	34	11598	521
s. Franchester Steadfast	D. Fannie's Phylis						
¶Quetta Fern's Lill	5	96	Oct	1239	57	3895	156
s. McDonald Farms Fabron	D. Dairy Maid's Quetta Fern						
*¶Ringgold Dotty	Sr4	203	Oct	881	47	8311	365

Brown, A. L., Clear Springs Farm, Concord, N. C.

*Appin's Query	Sr4	365	Nov	423	29	12374	729
s. Appin's Main Stay	D. Appin's Nancy						
*Clear Springs' Glorious Ceil	5	121	Nov	991	57	4754	238
Clear Springs' Gold Cherie	Sr2	61	Nov	1075	57	2244	103
s. Clear Springs' Holli-Gold	D. Gerar Hope 2d						
*Clear Springs' Gold Felicia	5	214	Nov	1146	58	9266	420
Clear Springs' Gold Japonica	Jr2	218	Nov	684	39	6055	295
Clear Springs' Gold Lady	Jr2	138	Nov	786	47	4219	214
Clear Springs' Hon-Ella	Sr2	122	Nov	742	34	3844	162
Clear Springs Honor's Lucile	Sr2	365	Nov	77	5	9656	554
s. McDonald Farms His Honor	D. Clear Springs' Glorius Ceil						
*Clear Springs' Majesty's Hope	Sr3	299	Nov	964	55	12828	629
Clear Springs' Majesty's Lila	Jr2	365	Nov	403	21	10620	503
s. Riegeldale Emory's Majesty	D. Sedgley A Marie						
Clear Springs' Maxim A Jean	Sr2	244	Nov	617	43	7981	478
*Clear Springs' Maxim F Julia	Jr4	210	Nov	810	54	7362	423
Clear Springs' Maxim F. Lovely	Jr2	224	Nov	638	38	5707	294
*Clear Springs' Maxim Freeda	7	240	Nov	802	47	9561	508
*Clear Springs' Princess Inez	6	335	Nov	580	37	10148	544
*Clear Springs' Princess Jet	5	100	Nov	821	48	3388	179
*Clear Springs' Princess Rose	7	238	Nov	1167	63	11760	553
Clear Springs' Queen Flora	Jr2	91	Nov	807	43	2652	117
Clear Springs' Queen Loretta	Jr3	122	Nov	847	45	3871	204
*Fairlawn Maxim's Gemsey	5	242	Nov	858	51	8921	473
*Horse Shoe Conrad's Beauty	Sr3	288	Nov	435	23	9661	436
Inverness King's Fleurie	Sr3	255	Nov	471	28	7695	365
*Klondike Pansy	Sr4	156	Nov	712	37	4185	202
*McDonald Farms Ioma	Sr4	236	Nov	755	46	9183	445
*Red Cross Bright Empress	Jr3	254	Nov	828	46	8738	443
Riegeldale Emory's Almeta	Jr2	75	Nov	1082	51	2788	132
s. Riegeldale Melba's Emory	D. Zimalcrest Design's Alice						
*Sky Brook Rose Maxim's Dora	Sr3	183	Nov	755	52	6112	327
*Sonnylaine Maxim Pride	Sr4	175	Nov	963	56	6900	343
*Traxdale Majesty Bellona	Sr3	227	Nov	717	51	7609	473

§Brown, Frank D., Jr., Mount Ararat Farms, Port Deposit, Md. ARHT

*Alert's Carie of Mt. Ararat	Sr4	293	Nov	543	32	9836	505
*†Alert's Choice of Mt. Ararat	5	217	Nov	1044	53	9753	415
*†Churn Creek's Opaline	5	111	Nov	1473	68	5826	234
*†Clear Springs' Princess Gracie	7	91	Nov	1010	54	3346	173
*†Fancier's Blest of Mt. Ararat	5	206	Nov	1286	52	5175	237
*†Fancier's Cheeta of Mr. Ararat	Sr4	77	Nov	1570	70	4221	211
s. McDonald Farms Fancier	D. Riveredge Premier's Bella						
*Fancier's Cherie of Mt. Ararat	Sr4	216	Nov	1167	57	10882	442
*†Fancier's Dara of Mt. Ararat	Jr4	91	Nov	1000	50	3435	170
*†Fancier's Dolly of Mt. Ararat	Jr4	268	Nov	888	50	10183	504
†Fancier's Echo of Mt. Ararat	Sr3	120	Nov	762	43	3550	183
†Fancier's Eloise of Mt. Ararat	Jr3	146	Nov	849	48	5508	273
*†Fancier's Ettie of Mt. Ararat	Jr3	229	Nov	741	47	7557	397
*†Foremost Raina	7	279	Nov	728	36	11081	443
Frewvale Alert's Camelia	Jr2	290	Nov	697	41	8624	452
*†King's Adella of Mt. Ararat	6	118	Nov	1558	67	6190	225
*King's Baroness of Mt. Ararat	5	344	Nov	827	41	14072	628
*†Maple Lane Africander's Gordie	12	56	Nov	1318	60	2476	111
s. Saugerties Africander	D. Fair Weather Gordie						
*†Meadow-Gold Paulette	6	232	Nov	792	40	8162	351
†Mt. Ararat Dazzler's Fontain	Jr2	65	Nov	962	41	1997	83
s. Alert's Dazzler of Mt. Ararat	D. Hercules' Dahlia of Mt. Ararat						
*†Mt. Ararat Fancier's Cochita	Sr4	136	Nov	1230	55	6463	272
†Mt. Ararat Flossie	Jr2	86	Nov	879	54	2672	150
s. Alert's Dazzler of Mt. Ararat	D. Mt. Ararat Fancier's Dorene						
†Mt. Ararat Noble Fullpail	Jr2	79	Nov	890	37	2436	107
s. Cesor Muriel's Elbon	D. Clear Springs' Princess Gracie						
†Mt. Ararat Royal Fairest	Jr2	278	Nov	579	32	8365	365
†Mt. Ararat Royal Fairy	Jr2	256	Nov	706	37	8179	357
Mt. Ararat Royal Fantasy	Jr2	229	Nov	879	42	8202	353
†Mt. Ararat Royal Fashion	Jr2	142	Nov	936	45	4882	219
Mt. Ararat Royal Fawn	Jr2	290	Nov	563	34	9073	424
†Mt. Ararat Royal Felicia	Jr2	153	Nov	884	42	5257	233

*†Mt. Ararat Royal Fey	Jr2	264	Nov	648	35	7789	343
†Mt. Ararat Royal Figurine	Jr2	214	Nov	800	37	7041	281
*†Mt. Ararat Royal Flame	Jr2	267	Nov	871	38	9310	364
Mt. Ararat Royal Flash	Jr2	142	Nov	842	40	4491	188
†Mt. Ararat Royal Flicka	Sr2	61	Nov	1198	59	2417	116
S. Mt. Ararat Royal Valor	D. Jester's Abbie of Bolton						
†Mt. Ararat Royal Flirt	Jr2	79	Nov	1133	51	2931	136
S. Mt. Ararat Royal Valor	D. Mt. Ararat's Fashion's Fair						
Mt. Ararat Royal Freda	Jr2	214	Nov	928	46	8174	360
†Mt. Ararat Royal Frolic	Jr2	183	Nov	725	36	6103	256
†Mt. Ararat Royal Fulfilment	Jr2	227	Nov	765	45	6760	312
*†Mt. Ararat Challenger Rhea	8	183	Nov	1023	49	7603	335
†Mt. Ararat's Faithful	Jr2	160	Nov	818	50	5289	232
*†Mt. Ararat's Fashion's Fair	8	74	Nov	1328	64	3310	175
S. Maple Lane Fashion's Steadfast	D. Maple Lane Africander's Gordie						
†Noble's First of Mt. Ararat	Jr2	83	Nov	790	33	2097	85
S. Cesor Muriel's Elbon	D. Rex's Deborah of Mt. Ararat						
†Noble's Fretta of Mt. Ararat	Jr2	91	Nov	649	29	1959	84
S. Cesor Muriel's Elbon	D. Alert's Charity of Mt. Ararat						
*†Rex's Ariadne of Mt. Ararat	6	246	Nov	824	38	981	402
*†Rex's Beauty of Fair Field	Jr3	238	Nov	876	52	9776	479
*Rex's Caro-Babe of Mt. Ararat	Jr4	286	Nov	939	51	11725	502
*†Rex's Cowslip of Mt. Ararat	Jr4	276	Nov	671	36	10366	496
†Rex's Dearie of Mt. Ararat	Jr3	285	Nov	841	47	12707	595
*Rex's Dream of Mt. Ararat	Sr3	258	Nov	935	45	10255	435
†Rex's Faline of Mt. Ararat	Jr2	221	Nov	658	32	6145	268
*†Royal's Emerald of Mt. Ararat	Jr3	101	Nov	1440	74	5219	223
*Sherwood Forest Queen Kudos	8	236	Nov	842	39	8844	380
*†Wonderboy's Rosalind of Bolton	7	279	Nov	752	41	11177	547

§Brown, S. E., Brown Farm, West Swanzey, N. H.

*Cybatina Cynthia	5	259	Dec	724	41	9282	527
†Cybatina Fashion May	Sr2	107	Dec	1114	51	4107	183
S. Wesana Coronado	D. Prosit's Fashion						
†Cybatina Marigold	Jr2	92	Dec	1394	71	4021	198
S. Edgewood Farms Maxim	D. Prosit's Marigold						
†Cybatina Miriam	Jr3	298	Oct	688	35	10065	489
*†Cybatina Nancy	Jr3	247	Dec	805	52	8622	512
*Cybatina Virginia	5	359	Dec	818	42	14285	703

§Bryan, Paul S., Whitebry Farm, Perkasie, Pa. ARHT

Hero's Peerless Mirth	Jr2	178	Oct	704	37	4811	221
Hero's Peerless Patience	Jr2	220	Oct	645	31	5704	232
†Hero's Peerless Princess	Sr2	290	Oct	714	41	9273	463
*†Maridel's Charmette	Jr4	167	Oct	778	40	5544	272
*†Maridel's Hollicharm	6	118	Oct	872	41	4668	207
*†Meadow Spring Marguerite 2d	8	127	Oct	942	50	4715	243
*†Meadow Spring Starlight Maxine	Jr4	304	Oct	526	25	11594	544
†Meadow Spring Starlight's Maid	5	202	Oct	714	42	7374	382

Burlingham, Lloyd, "Ton o' Gold Guernseys," Oconomowoc, Wis.

Mad Money	Sr2	52	Oct	828	37	1354	60
S. Blakeford Wilmer	D. Sara Star						
Ton o' Gold Jessie	Jr2	45	Oct	634	30	906	44
S. Wern's County King	D. Prospect's Jessie						
Ton o' Gold Labelle	Sr2	48	Oct	949	48	1470	69
S. Professor of The Glen	D. Urbandale Labelle						
*Urbandale Florine	6	175	Oct	1172	52	8407	386
*†Urbandale Harmony	6	152	Oct	678	33	5496	241
*†Urbandale Princess Juliana	6	136	Oct	733	37	4682	220
Valencian's Beatrice	Jr2	365	Oct	456	26	9506	453
S. Comrade's Valencian	D. Liberty's Beatrice						

§Burns, Arthur C. & Sons, Darby Maple Farms, Milford Center, Ohio. ARHT

†Darby Maple Cecilia	Jr2	267	Oct	250	11	5259	213
S. Welcome-In Chadron	D. Welcome-In Diana						
†Darby Maple Celeste	Jr2	239	Oct	620	33	6914	292
†Darby Maple Charity	Jr2	68	Oct	804	31	1827	64
S. Welcome-In Chadron	D. Darby Maple Betty						
†Darby Maple Cheer	Jr2	268	Oct	396	24	5725	243
†Darby Maple Cleopatra	Jr2	258	Oct	497	22	5615	232
†Darby Maple Cloa	Sr3	181	Oct	689	30	6022	249
†Darby Maple Corona	Jr2	230	Oct	559	26	5407	237
†Darby Maple Crocus	Jr2	59	Oct	672	30	1169	52
S. Welcome-In Chadron	D. Darby Maple Mabel's Daisy						
†Darby Maple Linda Rose	Jr2	59	Oct	730	30	1425	64
S. Darby Maple Laddie	D. Welcome In Primrose						
†Darby Maple Lue	Jr2	66	Oct	629	31	1446	71
S. Darby Maple Laddie	D. Mona Lou of Elgercon						

Burroughs, C. F., Bayville Farms, Lynnhaven, Va. ARHT

Bayville Confident Belva	Sr2	332	Oct	495	27	8825	429
¶Bayville Confident Daisymae	Sr2	286	Oct	484	30	6606	335
¶Bayville Confident Royaletta	Sr2	239	Oct	611	34	6453	298
¶Bayville Confident Sally	Jr2	277	Oct	573	37	8715	388
¶Bayville Constance	Jr2	108	Oct	782	37	3320	150
Bayville Courageous Ulika	Sr2	365	Oct	251	13	11511	533
S. Bayville Maxim's Warrior	D. Bayville Fawn's Unity						
¶Bayville Courageous Viola	Sr2	191	Oct	618	34	4482	212
*¶Bayville Dimple Gladine	Jr3	305	Oct	372	22	10456	508
S. Bayville Dimple's Maxim	D. Miller's Goldy's Kearney Lass						
†Bayville Dimple's Elsie	5	254	Oct	854	45	9486	442
¶Bayville Duchess White Rose	Jr2	277	Oct	601	30	7751	319
¶Bayville Duke's Fascination	5	138	Oct	1085	51	5725	236
S. Bayville Champion's Duke	D. Briar's Fascination Pet						
*¶Bayville Duke's Unity	Sr4	184	Oct	1124	46	8239	335
¶Bayville Fawn Contentment	Sr2	302	Oct	783	52	9305	513
Bayville Fawn Enchantress	Jr3	358	Oct	582	36	9769	554
Bayville Fawn Maida	Sr2	363	Oct	610	36	10698	555
¶Bayville Fawn Queenett	Jr2	305	Oct	8		6832	370
S. Quail Roost Lucky Fawn	D. Bayville Queen						
Bayville Fawn Southern Lass	Jr2	365	Oct	385	21	11195	554
S. Quail Roost Lucky Fawn	D. Bayville Maxim's Southern Lass						
*Bayville King's Lady Bird	Sr3	354	Oct	209	16	12679	614
S. Bayville Country King	D. Bayville Prince's Lady						
¶Bayville Levity Maxie	Jr2	270	Oct	817	38	8128	367
¶Bayville Levity Rhoda	Jr2	77	Oct	602	28	1798	92
S. Bournedale Abe's Rolic	D. Golden's Ruth of Bayville						
¶Bayville Lusty Alex	Sr2	270	Oct	652	40	7329	391
Bayville Luxury	Sr2	321	Oct	441	23	8803	393
Bayville Luxury Matrix	Sr2	316	Oct	535	28	7309	348
¶Bayville Margaret Marlene	Jr2	126	Oct	1134	56	5010	205
¶Bayville Margaret Reine	Jr2	216	Oct	727	39	6384	296
¶Bayville Maxfern Symbol	Jr2	85	Oct	817	44	2438	129
S. Clear Springs' Maxim Raider	D. Bayville Fawn's Sylvia						
¶Bayville Maxim Adell	Sr3	126	Oct	982	50	4570	208
¶Bayville Maxim Eve	Jr2	277	Oct	352	20	5763	280
¶Bayville Maxim's Dandelion	Jr2	119	Oct	822	41	3479	168
*¶Bayville Maxim's Mollinda	Sr4	156	Oct	904	45	5891	289
¶Bayville Maxim's Necia	Sr2	87	Oct	700	36	2208	98
*¶Bayville Maxim's Royal Alice	5	171	Oct	1106	53	7460	315
*¶Bayville Maxim's Tulip	5	110	Sept	1266	54	5202	238
S. Maxim's Hermes of Quail Roost	D. Chloris Tulip of Bayville						
¶Bayville Maxster Fancy	Jr2	122	Oct	949	45	4172	202
S. Fairlawn Maxim's Huckster	D. Bayville Maxim's Fancy						
¶Bayville Maxter Martha	Sr2	57	Oct	848	38	1552	69
S. Fairlawn Maxim's Huckster	D. Bayville Lusty's Mary						
¶Bayville Noble Julia	Jr2	99	Oct	961	48	3114	132
¶Bayville Noble Queenella	Jr2	151	Oct	542	30	3165	149
¶Bayville Princess Alicia	Sr2	189	Oct	696	39	5436	272
¶Bayville Princess Judith	Sr2	67	Oct	1187	56	2646	124
S. Ruayne King's Comet	D. Bayville Duke's Juanita						
¶Bayville Princess Skylark	Sr2	171	Oct	724	39	4812	224
¶Bayville Queen Anna	Sr2	214	Oct	827	44	6868	319
¶Bayville Queen Elva	Jr2	110	Oct	641	31	2589	112
¶Bayville Queen Goldena	Jr2	117	Oct	827	41	3726	158
¶Bayville Queen Lucile	Jr2	254	Oct	485	31	6958	337
¶Bayville Queen Polly	Jr3	289	Oct	795	41	9564	452
¶Bayville Queen Sandra	Jr3	230	Oct	852	47	8401	399
Blair's Rest Maxim Flora	Sr2	242	Oct	946	52	10098	475
*¶Faithful's Maxim's Ramona	5	109	Oct	1398	74	5281	243
S. Faithful's Maxim	D. Lucerne's Ramona						
¶Glenna's Anne	6	167	Oct	878	48	5758	272
¶Grassy Meadow's Dottie	Jr2	228	Oct	736	41	6290	316
*†Grassy Meadow's Maxim Kirby	Sr4	251	Oct	720	35	9056	443
*¶Hillandale Maxim's Mayfair	7	183	Oct	1072	60	7764	384
Langvalley Alamo	Sr2	365	Oct	203	11	8341	444
S. Caumsett King Royal	D. Langvalley Found In Avalon						
*¶Majesty's Royal Peggy	Jr4	65	Oct	1251	51	2690	107
S. Majesty's Nero	D. Paramount Majesty's Lou						
Maxim Pearletta	6	327	Oct	901	51	12214	632
Resolute's Maxim's Marie	Jr3	252	Oct	840	44	10734	495
*¶Springtime Nellie	6	83	Oct	1102	50	3091	141
S. Maxim Springtime's Charlie	D. Inverness Nellie Daisy						
*Windsor Maxim Butter Maid	Sr3	365	Oct	494	20	10672	446
S. Clear Springs' Royal Maxim	D. Windsor Maxim Inez						

Burton, Oliver M., Burton Lane Farm, Lake Forest, Ill. ARHT

*Adelmer's Alert Elsa	7	209	Oct	1070	54	8845	439
Adelmer's Sargon Catherine	9	299	Oct	764	43	10149	550
*¶Burton Lane's Edith's Flirt	7	168	Oct	1336	56	8640	389
*Burton Lane's Sargon Gorgeous	5	272	Oct	983	44	12726	578
*†Burton Lane's Sargon Hermosa	Jr4	206	Oct	721	39	7325	360
*†Burton Lane's Sargon Inez	Jr4	141	Oct	768	32	4948	239
*Burton Lane's Sargon Isabel	Sr3	334	Oct	1107	46	15638	723
†Burton Lane's Sargon Jewel	Sr3	222	Oct	553	26	6673	328
*Burton Lane's Supreme Iris	Jr4	47	Oct	1740	81	2346	109
S. Valor's Faithful Supreme	D. Burton Lane's Sargon Glenna						
¶Burton Lane's Supreme Leila	Sr2	51	Oct	1142	48	1913	80
S. Valor's Faithful Supreme	D. Windemere's Lady Esther						
Burton Lane's Supreme Lenora	Jr2	247	Oct	1047	46	9990	426
Burton Lane's Supreme Linda	Jr2	306	Oct	1062	47	11719	488
Burton Lane's Supreme Lorraine	Jr2	315	Oct	929	47	11499	540
†Burton Lane's Supreme Lynn	Jr2	245	Oct	377	22	6981	328
¶Burton Lane's Supreme Maxine	Sr2	19	Sept	727	33		
S. Valor's Faithful Supreme	D. Burton Lane's Edith Flopsy						
Burton Lane Thor's Mitzi	Jr2	30	Sept	1151	53		
S. Pine Manor King's Thor	D. Burton Lane's Sargon Glenna						

Bush, Alvin R., Wyno Farm, Muncy, Pa.

Coldspring's Beauty's Rosetta	Jr2	365	Oct	487	27	11859	606
S. Coldspring's Beauty's Hardwick	D. Brockton's Royal Rose						
Farview's Luella	Jr4	323	Oct	925	56	13731	723
*Langwater Angelic	6	218	Oct	1279	64	12022	549
*Pine Manor King's Romance	7	223	Oct	1398	77	12553	644
*Pleasantview Janet	Sr4	143	Oct	1371	75	7707	360

§Byrne, John & Sons, Chehalis, Wash. ARHT

†Ferdinand's Lena May	Jr3	267	Nov	368	25	7272	402
*†Ferdinand's Rosalie	Sr3	305	Nov	273	17	11145	626
S. Landslide's Prince Ferdinand	D. Lieutenant's Rose of Chehalis						
*†Graysmarsh Bonney	Sr4	172	Nov	579	31	6329	331
*†Kiona E. Audrey	6	305	Nov	77	4	13448	573
S. Chuckanut Elevator	D. Kiona Elberta						
*†Kiona V. Sweetheart	5	305	Oct	459	24	10141	508
S. Chuckanut Vashon	D. Chuckanut Sweetheart						
†Ophelia of Fir-Ald Farm	Sr2	271	Nov	668	42	9085	489
†Stilly Valley Ruby	Sr2	138	Nov	942	54	5224	264

§Calhoun, E. F., Twinkle Star Ranch, Grants Pass, Oregon. ARHT

*†Birdina of Twinkle Star Ranch	7	89	Oct	990	52	3185	164
S. Royal Prince Luke	D. Birdie of Twinkle Star Ranch						
¶Bonnibell Freda	Jr3	244	Oct	735	42	9534	448
†Fancy of Twinkle Star Ranch	Sr2	297	Oct	318	23	6142	315
†Levana of Twinkle Star Ranch	Jr4	241	Oct	646	37	7644	369
*†Questa of Twinkle Star Ranch	Sr4	116	Oct	990	54	4698	243
†Request of Twinkle Star Ranch	Jr2	158	Oct	538	32	5704	311
†Wisteria of Twinkle Star Ranch	Jr2	196	Oct	576	33	5256	251

§Calhourn, J. C., Twinkle Star Ranch, Grants Pass, Oregon. ARHT

†Portia of Twinkle Star Ranch	Jr3	158	Oct	716	37	5038	218
*†Rose of Twinkle Star Ranch 2d	Sr3	214	Oct	700	41	8195	439

§Callicott, J. T., Callicott's Dairy Farm, Coldwater, Miss.

†Princess's Ina May	Jr3	305	Oct	179	10	6532	346
S. Ina May's King's Premier	D. Madia's Princess						

§Callicott, J. T., J. M. & T. D., Callicott's Dairy Farm, Coldwater, Miss.

†Fox's Tillie of Waukesha	Sr3	305	Oct	182	9	8463	407
S. Fox's Alert of Waukesha	D. Fox's Mathilda of Waukesha						
*†Southern Gold	Jr3	125	Oct	997	52	4746	207
*†Traxdale Foremost Fairy	Jr3	305	Oct	244	13	9778	495
S. Clear Springs' G. Foremost	D. Fairfield Flora's Fascination						

§Campbell, J. A., Oak Park Guernsey Farm, Amity, Oregon. ARHT

†Oak Park's Charm	Sr2	254	Oct	430	25	6154	296
†Oak Park's Dimple	Jr2	68	Oct	566	22	1417	63
S. Penn Villa's London	D. Repeater's Beauty of Oak Park						
†Oak Park's Dream	Sr2	305	Oct	422	29	6972	369
S. Foremost Repeater	D. Zeeda of Oak Park						
†Oak Park's Dream Lady	Sr2	80	Oct	409	21	1365	74
S. Penn Villa's London	D. Repeater's Carnation of Oak Park						
†Oak Park's Flower	Sr2	257	Oct	574	30	6579	304
†Oak Park's Gem	Jr3	104	Oct	738	32	2788	123

†Oak Park's Jade	Sr2	62	Oct	511	26	1132	52
s. Foremost Repeater	D. Valor's Bonita of Oak Park						
†Oak Park's Joy	Sr2	111	Oct	599	25	3046	124
†Oak Park's Myrna	Jr2	50	Oct	783	34	1253	56
s. Penn Villa's London	D. Oak Park's Hattie						
†Oak Park's Ovella	Sr3	278	Oct	447	21	8850	418
*†Oak Park's Wanda	Sr4	217	Oct	818	37	7578	306

§Cappo, Art, Diamond Horse Shoe Farms, Chisholm, Minn. ARHT

*†Ace High Albina	7	166	Oct	986	47	6774	263
†Ace High Albina 2d	Jr2	204	Oct	458	23	4288	194
†Ace High Babs	Sr2	305	Oct	364	17	6282	265
s. Laird's Patrician	D. Juliette's Fawn Babs						
*†Ace High Bessie	8	302	Oct	479	31	9953	541
*†Ace High Betty	Sr3	62	Oct	828	30	1813	67
s. Laird's Patrician	D. Ace High Alexis						
Ace High Delores 2d	Jr2	262	Oct	551	25	6949	317
*†Ace High Elsie	Sr4	185	Oct	744	33	5917	262
*†Earl's Fawn Juliette	13	262	Oct	724	38	8902	402
†Juliette's Fawn Babs	10	286	Oct	433	20	7020	293
*Lucia's Fawn Daisy	9	303	Oct	736	35	10491	523

Carr, H. C., Guernsdel Farm, University, N. C. ARHT

Dew Drop of Lincliff	Jr4	280	Oct	839	45	9407	453
Dinsmore Majestic Viola	6	221	Oct	1054	61	10228	505
Dora's Daisy of Chilbrook	6	263	Oct	998	52	11143	533
¶Driftwood's Queen Laura	Sr2	230	Oct	729	38	5655	290
¶Eagle Nest Francess	Jr4	221	Oct	279	17	5608	282
Graceland Max Torchlight	Jr3	253	Oct	618	41	6603	394
¶Guernsdel Choice Bea	Sr3	178	Oct	628	38	4532	261
Guernsdel Nicklos Jane	Jr2	365	Oct	447	25	9148	430
s. Croasdaile's Maxim's St. Nick	D. Illustrator's Foremost Jean						
¶Guernsdel's Dolly Rosebud	Jr3	199	Oct	831	48	6550	337
Guernsdel's Lily Bell	Sr2	365	Oct	64	4	8328	484
s. Croasdaile's Prince Rupert	D. Tiny's Violet of Chilbrook						
Guernsdel's Model Grace	Jr3	364	Oct	605	33	9584	466
Kayo's Star	6	160	Oct	1267	54	7588	303
*Martha's Agate of Chilbrook	5	319	Oct	792	48	12574	701
*Maxine Roy of Woodberry.	5	312	Oct	845	44	11789	545
*May Royalist's Polly	Sr3	293	Oct	703	44	8424	438
¶Riegeldale Governor's Cheerful	Sr3	152	Oct	1043	55	5563	285
Riegeldale Governor's Victoria	Jr3	365	Oct	777	40	10852	510
s. Riegeldale Majesty's Governor	D. Riegeldale Gentleman's Edith						
Ruayne Lucky Sue	5	117	Oct	1256	71	5293	259
*Rupert's Alberta	Sr3	314	Oct	857	48	10768	479
¶Rupert's Dona	Jr3	58	Oct	1110	61	2121	105
s. Croasdaile's Prince Rupert	D. Chief's Jane						
*Rupert's Nettie	Jr3	76	Oct	1180	54	2952	133
s. Croasdaile's Prince Rupert	D. Nonette						
¶Rupert's Nina	Jr2	120	Oct	873	41	3688	159
Rupert's Violet	Jr3	353	Oct	606	38	9150	493
*Williamsdaile's Rupert's Pansy	Sr4	109	Oct	1150	49	4485	176

Carr, H. C. & Boyce, Richard B., Guernsdel Farm, University, N. C. ARHT

Alice's Lady Max	9	208	Oct	1196	63	9249	431
s. Squire of Chilbrook	D. Alice's Big Girl						
Gracie's Milverine	7	150	Oct	778	40	4142	191
s. Quail Roost Sam's Maxim	D. Lone Oak's Gracie						

Carter, Jesse, Meadow Valley Dairy Farm, Greeneville, Tenn.

†Hazelwood's Lottie	5	107	Nov	892	41	3551	178

Cassatt, E. B., Est., Chesterbrook Farm, Berwyn, Pa. ARHT

¶C. F.'s Cocktail Party	Jr2	122	Nov	617	31	2591	154
s. C. F.'s Santa Claus	D. C. F.'s Romulus' Cordial						
¶C. F.'s Fair Lady	Jr2	175	Nov	699	35	4502	228
¶C. F.'s Gift of Roses	Jr2	153	Nov	661	34	3742	175
¶C. F.'s Glad Tidings	Jr2	122	Nov	688	37	2979	168
¶C. F.'s Good Gift	Sr2	304	Nov	694	42	7721	421
*¶C. F.'s Lady Victory	Jr4	305	Oct	496	32	9947	553
s. Coldspring's Romulus Lad	D. C. F.'s Victory Hyacinth						
C. F.'s Mirth	Sr2	158	Nov	951	40	5524	218
*¶C. F.'s Nellie Grey	Sr3	142	Nov	1074	52	5548	267
¶C. F.'s Roman Hyacinth	Jr2	305	Oct	227	14	9915	521
s. Coldspring's Romulus Lad	D. Fancy Hyacinth						
¶C. F.'s Romulus' Nell	Jr2	244	Nov	765	44	7616	402
¶C. F.'s Rose Petal	Sr2	213	Nov	658	42	4754	293
C. F.'s Starlet	Jr2	292	Nov	935	51	9767	513

§Caumsett Farm, Huntington, N. Y.

*Caumsett Catherine	5	47	Oct	1538	55	2356	83
s. Caumsett Redman	D. Caumsett Ocean Camilla						
Caumsett Eastern Belle	Jr2	46	Oct	1115	48	1665	75
s. Caumsett High Strung	D. Caumsett Ocean Bella						
Caumsett Eastern Gail	Jr2	179	Oct	914	45	6875	321
Caumsett Eastern Gloria	Jr3	254	Oct	704	35	8963	396
Caumsett Eastern Libby	Jr2	365	Oct	125	5	11531	534
s. Caumsett High Strung	D. Caumsett Ocean Leda						
Caumsett Harbor Irma	Jr2	149	Oct	1024	45	6158	228
Caumsett Harbor Nan	Jr2	365	Oct	304	17	12176	533
s. Caumsett Pathfinder	D. Caumsett Ocean Nannette						
Caumsett Harbor Ruby	Jr2	133	Oct	1178	51	5916	232
Caumsett Harbor Trinket	Jr2	239	Oct	964	50	10308	506
Caumsett Ocean Bab	Jr2	365	Oct	97	6	13131	687
s. Caumsett Dynamo	D. Caumsett Eastern Bab						
*Caumsett Ocean Bracelet	5	349	Oct	914	55	15092	786
Caumsett Ocean Daisy	Jr2	153	Oct	1098	53	6250	277
Caumsett Ocean Dora	Jr2	183	Oct	952	49	6978	312
*Caumsett Ocean Flower	5	70	Sept	1271	58	3153	157
s. Caumsett Dynamo	D. Caumsett Country Petal						
Caumsett Ocean Glitter	Jr2	326	Oct	920	49	11408	570
Caumsett Ocean Jane	Jr2	136	Oct	1320	59	6714	274
*Caumsett Ocean Leda	5	365	Oct	468	24	18506	889
s. Caumsett Dynamo	D. Caumsett Lela						
Caumsett Ocean Locket	Jr2	365	Oct	547	29	10735	554
s. Caumsett Dynamo	D. Caumsett Eastern Emerald						
Caumsett Ocean Sandal	Jr3	184	Oct	721	45	6876	382
*Caumsett Ocean Sheen	7	92	Oct	1489	68	4717	202

§Cessna, Joseph W. & Ralph H., Five Spruce Farm, Jerry City, Ohio. ARHT

†Della Lea of Five Spruce	Sr2	62	Oct	768	29	1560	56
s. Buttermaker's Royal Prince	D. Maylew Della						
†Maylew Daisy	6	75	Oct	816	35	2396	99
s. Burgo's Duke of Cedar Grove	D. Maylew Luella						
†Maylew Reah	10	91	Oct	862	36	2985	125
s. Rudy of Cedar Grove	D. Pearl of Six Pines						
†Meadow Haven Lena	Sr4	46	Oct	1016	49	1519	76
s. Meadow Lodge King's Raider	D. Franchester Robust Lena						
†Meadow Haven Lillian's Lyric	Jr3	62	Oct	599	24	1196	48
s. Meadow Lodge King's Warrior	D. Meadow Haven Lillian						

§Cessna, Ralph H., Five Spruce Farm, Jerry City, Ohio. ARHT

*†Caswell's Royal Beauty	Jr4	172	Oct	534	27	3823	201
†Caswell's Supreme Franny	Jr2	184	Oct	537	25	4076	186

Champlin, William H., Haven Hill Farms, Rochester, N. H. ARHT

*¶Argilla Fair Patrica	Sr3	189	Nov	1352	57	10174	428
*Argilla Rose Louise	6	270	Nov	923	43	11537	500
*Blakeford Cornelia	5	361	Nov	699	38	12891	648
Edgewood Peer's Pansy	5	233	Nov	1041	48	11737	525
*Goodleigh Eolus Seela	8	96	Nov	1366	63	4669	222
Haven Hill D Susan	Jr2	66	Nov	889	45	2048	97
s. Flying Horse Drummer	D. Rosewald Grace						
Mandolin of Haven Hill	Jr2	365	Oct	510	33	10929	590
s. Flying Horse Drummer	D. Rockingham Holliciana						
*Nyala's Acme Blossom	Sr4	120	Nov	1254	59	5630	256
s. Foremost Acme	D. Foremost Sythia						
Ringgold C. Amy	Jr2	235	Nov	822	45	8645	411
Rosewald Golden Bloom	Jr3	272	Oct	1163	60	13104	599
¶Rosewald Grace	6	299	Nov	644	35	9232	446

§Chapman, Frank P., Chapman Homestead, Ontario, N. Y. ARHT

†Bondie's Sweetheart	Jr2	53	Oct	762	32	1286	55
s. Forward Farms War Bond	D. L. Yeoman's Golden Charm						
*†Chapman's Foremost Bonnie	6	293	Oct	499	28	10757	508
†Chapman's Patriot Promise	Jr2	298	Oct	611	30	8443	352
†Chapman's Queen Ina	Jr2	118	Oct	843	36	3806	171
*†Chapman's Royal Dolly	Jr4	298	Oct	229	11	9465	429
*†Chapman's Royal Inez	Sr4	290	Oct	311	14	11090	484
†Chapman's Royal Linda	5	42	Oct	1371	65	1757	81
s. McDonald Farms Francois	D. Suzie of Evergreen Farm						
†Chapman's Royal Patricia	5	305	Oct	168	9	8425	377
s. Cornell Royal Superb	D. Chapman's Royal Annie						
*†Suzie of Evergreen Farm	15	178	Oct	847	43	7214	347
*†Winbernie Fashion Babette	Jr4	227	Oct	723	37	7195	329

Chatham, Thurmond, Klondike Farm, Elkin, N. C. ARHT

*Clear Springs' Prediction Dora	Jr4	112	Nov	921	47	3811	182
Klondike Foremost Fay	Jr2	267	Nov	965	45	9763	422
*Klondike Holliborg	Sr3	259	Nov	925	47	11137	496
Klondike Hollicora	Jr2	357	Nov	885	44	12344	541
Klondike Hollifairy	Sr2	154	Nov	884	43	4951	222
*Klondike Holligem	Sr4	65	Nov	1476	72	3230	172
s. Klondike Hollimost	D. Klondike Cyrene						
*Llondike Hollimost's Belle	Jr4	101	Nov	1208	68	4212	216
Klondike Hollimost's Ora	Jr3	176	Nov	679	42	4889	261
*Klondike Hollisue	Sr4	114	Nov	1316	55	5365	240
Klondike Honeymoon	Sr3	112	Nov	816	39	3224	142
Klondike Knight's Dora	Sr2	308	Nov	723	46	8548	464
*Klondike Kodetia	Jr4	365	Nov	93	5	11866	579
s. Argilla Knight	D. Klondike Early Morn						
*Klondike Krispie	5	154	Nov	1194	62	7416	349
*Klondike Lovely Lady	Jr3	251	Nov	488	23	7355	324
Klondike Lucy	Jr3	365	Nov	41	2	6819	362
s. Mobjack Laddie	D. Klondike Zerole						
*Klondike Poppy	Sr4	147	Nov	959	53	5341	265
Klondike Predictmost's Pauline	Jr3	244	Nov	937	45	9213	406
Klondike Predictmost's Rosa	Jr3	315	Nov	711	41	9058	465
Klondike Ray Countess	Jr2	107	Nov	786	40	2898	140
Klondike Ray Jewell	Jr2	301	Nov	665	39	8593	423
Klondike Ray Marge	Jr3	63	Nov	1178	56	2362	122
s. Klondike Raymost	D. Klondike Sequel's Marzella						
Klondike Raymost's Ora	Sr2	365	Nov	131	7	9467	494
s. Klondike Raymost	D. Klondike Holliora						
*McDonald Farms High Star	5	311	Nov	630	38	8662	480

§Cheek, Newman, Station Camp Farm, Hendersonville, Tenn. ARHT

†Belmont View Minnie	7	100	Nov	946	48	3714	174
†Belmont View Patricia	Sr3	217	Nov	586	33	6751	331
†Cesor Maxim's Sue	Jr4	112	Nov	584	30	3269	150
†Daughter of Grays' Bess	Sr4	305	Nov	173	9	9134	400
s. Quail Roost King Ned	D. Gray's Bess						
†Dorothy of Douglas Manor	8	256	Nov	780	38	9250	401
†Glen Echo's Forget-Me-Not	Jr2	113	Nov	656	29	2844	126
†Hamilton County's Bonita	Sr4	203	Nov	485	21	5665	230
†Hazelwood's Evelyn	7	164	Nov	801	36	5811	250
†Idlehour's Norma	5	222	Nov	863	39	8548	360
*†Klondike Kleopatra	7	150	Nov	810	45	5145	251
†Milton Farms Laura	6	244	Nov	569	29	7853	364
†Nejasco Meteor's Brenda	Sr2	150	Nov	818	46	4992	246
†Sky Brook Martha	5	305	Nov	82	5	7086	341
s. Croasdaile's Maxim's Fusco	D. Croasdaile's Princess Sarah						
†Station Camp's Amelia	Sr3	136	Nov	746	43	4221	192
†Station Camp's Apple Honey	Jr3	60	Nov	1039	45	2185	93
s. Maple Grove Admiral	D. Klondike Apple Blossom						
†Station Camp's Daphne	Sr2	148	Nov	490	27	3318	156
†Station Camp's Mina's Penny	Sr2	216	Nov	729	33	6342	291
†Station Camp's Norma	Jr3	76	Nov	847	40	2406	113
s. Klondike Hollimar	D. Idlehour's Norma						
†Station Camp's Sunshine	Jr2	153	Nov	768	42	4718	224
†Sunshine's Lucky Nettie	6	269	Nov	842	52	10178	531
†Valenzia of Douglas Manor	8	275	Nov	448	23	8702	390

Cherry, William S., Jr., North Farm, Bristol, R. I. ARHT

Aldrich Farm Jade	Sr2	165	Sept	816	43	5452	249
Aldrich Farm Nip O'Frost	Jr2	206	Sept	950	48	7859	385
Aldrich Farm Palmyra	Sr2	212	Sept	828	39	7815	351
Aldrich Farm Vanity	Jr2	256	Aug	889	42	9039	430
Conrad's Chunkey	Jr3	353	Aug	524	34	8913	509
Conrad's Zoe	Jr3	281	Sept	497	34	8150	432
Horse Shoe Beacon's Balm	Jr3	71	Sept	1226	57	2852	127
s. Langwater Beacon	D. Horse Shoe F Beatrice						
Horse Shoe Beacon's Donation	Sr3	271	Sept	1054	56	12830	568
Horse Shoe Conrad's Affinity	Jr2	365	Sept	582	28	13185	634
s. Riegeldale Emory's Conrad	D. Horse Shoe F Astor						
Horse Shoe Conrad's Daffodil	Sr2	286	Sept	894	49	10664	581
Horse Shoe Conrad's Valdora	Sr3	230	Sept	563	30	8843	388
Horse Shoe F Balsam	Sr2	347	Aug	448	29	10705	559
s. Foremost Hermes	D. Beacon Hill Balsam						
Horse Shoe F Briar	Sr2	353	Sept	720	36	10405	475
*Horse Shoe F Calla	Sr4	267	Sept	1055	48	13798	582

Horse Shoe F Fernleaf	Sr3	76	Sept	1116	50	2966	138
S. Foremost Hernes	D. Horse Shoe Conrad's Sweetfern						
*Horse Shoe F. Leila	7	90	June	1441	71	4519	206
S. Foremost Hermes	D. Horse Shoe La Lillian						
Horse Shoe F Sweet Sage	Jr2	212	Sept	1113	55	8865	398

Christal, Henry I., Hanover Hill Farm, Yorktown Heights, N. Y.

Brookdell Sunmaid	Jr2	158	Oct	754	39	4447	258
Fairlawn F. P. Judy	Jr2	207	Oct	965	48	7824	354
Great Elm C. Dorothy	Jr2	175	Oct	932	43	6227	260
†Judith of Beech Wood Farm	Jr4	293	Oct	32	2	7941	387
S. Alfadale's Ivan	D. Star of Beech Wood Farm						
†Madrey Farm Princess Della	Sr2	180	Oct	558	36	4272	236
Madrey Farm Princess Roberta	Jr3	87	Oct	953	49	2783	135
Quinton Stock Farm Betsy	Jr3	227	Oct	1160	61	10690	499

§Clark, George P., Horse Shoe Farm, Shannock, R. I. ARHT

†Farmlands Prediction's Lottie	Sr4	47	Oct	1047	42	1560	68
S. Farmlands Prediction	D. Farmlands Warrior's Lottie						
†Deershorn Foremost Nettie	Sr2	61	Oct	987	44	1932	90
S. Deershorn Foremost	D. Deershorn Philosopher's Nettie						
†Horse Shoe Conrad's Susan	Sr4	71	Oct	1335	62	3326	153
S. Riegeldale Emory's Conrad	D. Horse Shoe F Sue						

§Clark, Vera J., Horse Shoe Falls Farm, Shannock, R. I. ARHT

†Basquaerie Drummer's Petunia	Jr3	80	Sept	863	39	2521	110
S. Flying Horse Select's Drummer	D. Rosewald Patience						

§Clemente, Anthony, Mannington Creek Farms, Salem, N. J.

†Mannington Creek Aladdin Janie	Jr3	63	Nov	893	38	2091	91
S. Wolfpen Aladdin	D. Mannington Creek Jane						
*†Mannington Creek Goldenrod	Sr3	259	Nov	345	18	6387	308
†Mannington Creek Helena	Sr2	285	Nov	578	26	7793	322
†Mannington Creek Noah's Ark	Jr2	285	Nov	492	32	6928	358
†Mannington Creek Theresa	5	193	Nov	816	39	7440	320
†Mannington Creek Winnie	Jr2	80	Nov	606	29	1915	82

Coe, Clyde L., Mo-La-Jac Farms, Dothan, Ala. ARHT

¶Mar-Jons Eva	7	264	Oct	590	29	7146	351
¶Mo-La-Jac Ben's Daisy	Jr2	47	Oct	871	39	1274	57
S. Renabie Benjamin's Rex	D. Willowood Gay Daisy						
¶Mo-La-Jac Ben's Helen	Sr2	58	Oct	938	47	1795	82
S. Renabie Benjamin's Rex	D. Mo-La-Jac Princess Helen						
¶Mo-La-Jac Ben's Ida	Jr2	45	Oct	760	36	1073	48
S. Renabie Benjamin's Rex	D. Westmooreland Ida						
¶Mo-La-Jac Ben's Mary	Sr2	58	Oct	897	44	1609	74
S. Renabie Benjamin's Rex	D. Mo-La-Jac Noble Mary						
¶Mo-La-Jac Hilda	6	78	Oct	1156	62	2669	135
¶Mo-La-Jac Lucky Alice	5	158	Oct	839	37	5474	225
¶Mo-La-Jac Lucky Faithful	Sr3	188	Oct	589	29	5034	237
¶Mo-La-Jac Lucky Helen	Sr3	61	Oct	945	53	1854	98
S. Quail Roost Lucky Rex	D. Mo-La-Jac Hilda						
¶Mo-La-Jac Lucky Julia	Sr3	150	Oct	565	27	4230	201
¶Mo-La-Jac Noble Anna	Sr3	208	Oct	723	36	6330	285
¶Mo-La-Jac Noble Clara	Jr3	258	Oct	535	28	6777	323
¶Mo-La-Jac Noble Cora	Jr2	305	Oct	290	16	7115	383
S. Willowood Maxim's Noble Maxim	D. Kemah Notdar Cora						
¶Mo-La-Jac Noble Dora	Jr4	117	Oct	954	54	3840	184
¶Mo-La-Jac Noble Dorine	Sr3	52	Oct	947	46	1536	74
S. Willowood Maxim's Noble Maxim	D. Mo-La-Jac Darcora						
¶Mo-La-Jac Noble Elsie	Jr3	160	Oct	694	35	4214	194
¶Mo-La-Jac Noble Fay	Jr2	258	Oct	294	12	3784	175
¶Mo-La-Jac Noble Flora	Jr2	300	Oct	436	22	7699	380
¶Mo-La-Jac Noble Hazel	Sr2	294	Oct	495	26	6336	331
¶Mo-La-Jac Noble Julia	Sr2	224	Oct	726	33	6372	276
¶Mo-La-Jac Noble Mary	Sr4	126	Oct	881	46	3996	188
¶Mo-La-Jac Noble Susan	Sr2	213	Oct	586	26	5041	217
¶Mo-La-Jac Princess Helen	6	264	Oct	723	33	8925	378
¶Mo-La-Jac Sadie	6	138	Oct	760	35	3980	172
¶Squire's Fair Lady	8	245	Oct	827	39	8920	394

Coker, Grady N., Nejasco Farm, Canton, Ga. ARHT

*†Clear View Edward's Mary	7	260	Oct	445	25	7044	329
†Coker's Champion's Fascination	Jr3	199	Oct	641	26	5807	256
†Hamilton County Playmate Eva	Jr2	88	Oct	335	21	1188	67
†Hamilton County Princess Dolly	Jr2	218	Oct	353	25	4471	246
¶Nejasco Choice's Amy	Sr2	80	Oct	937	43	2440	107
†Nejasco Farm's King's Daphne	Jr3	214	Oct	576	32	5717	278
Nejasco King's Berta	Jr2	347	Oct	281	20	6481	370
†Nejasco King's Pride	Jr2	116	Oct	458	23	2450	115
†North View King's Noble Viola	Jr3	126	Oct	766	43	3536	180
S. Coker Viola's Noble	D. Coker King's Silver Princess						
†Presto's Alicia of Homestead	Sr2	209	Oct	483	29	5320	270
*†Riegeldale V. M. Symphony	Sr3	180	Oct	533	25	5046	229

Colby, Howard H., Colby Dale Farms, Romeo, Mich. ARHT

*Beverley's Golden Blossom	8	365	Nov	389	22	14344	731
S. Golden Knight of Shorewood	D. Cloverland Blossom						
*Hardy's Nancy Lee	6	365	Nov	41		15528	730
S. Cesor Pontiff's Anchor	D. Beverly's Finesse						
†Langmeadow Adeline	Jr2	129	Nov	754	39	3375	160
†Langmeadow Ajana	Sr2	238	Nov	416	21	4644	225
¶Langmeadow Alphabet	Jr2	186	Nov	882	37	6444	296
¶Langmeadow Alta	Jr2	297	Nov	669	39	9612	485
†Langmeadow Ambi	Sr2	305	Oct	73	4	8860	429
S. Cesor Pontiff's Anchor	D. Ajax Capitola						
¶Langmeadow Anagold	Jr2	45	Nov	944	40	1436	57
S. Cesor Pontiff's Anchor	D. Georgeland Goldie						
*Langmeadow Annabelle	5	358	Nov	556	29	13153	629
*¶Langmeadow Country Maid	5	197	Nov	791	40	8066	389
Langmeadow Monita	Jr2	72	Nov	996	38	2383	95
S. Flying Horse Master's Monarch	D. Langmeadow Redita						
Langmeadow Norine	Jr2	177	Nov	920	44	6356	291
†Langmeadow Raffles	Jr2	69	Nov	807	40	1873	93
S. Langwater Redemptor	D. Colby's Moderne Felice						
¶McDonald Farms High Joyful	Sr3	305	Nov	270	13	8296	383
S. McDonald Farms Hightime	D. Franchester Cornelia						
†McDonald Farms S. Kissetta	Jr2	295	Nov	578	31	7155	374
*¶Playhaven Y. Treasure	5	118	Nov	1130	51	4997	227
Willow Brook Monarch Donna	Jr4	130	Nov	960	41	4531	204

§Coleman, Harold, Golden Haven Farm, Kokomo, Ind. ARHT

†Cottage Farm Wistaria's Wilma	Sr3	286	Oct	360	17	8109	388
†Green Manor Lynetta	Jr2	289	Oct	590	34	7107	362
Richmont Jean	Jr4	292	Oct	873	45	10519	488
Starlight King	Sr4	339	Oct	74	4	7336	361
S. Searchlight of Spring Branch	D. Beverly King						
*†Starline's Souvenir	Jr3	211	Oct	738	37	7303	387
†Venus of Starline	Jr2	196	Oct	670	42	5204	285

§Coleman, Lottie & Harold, Golden Haven Farm, Kokomo, Ind. ARHT

Gilda Starlight	6	323	Oct	449	26	9893	577

§Colopy, Carl A., Glen Oaks Farm, Danville, Ohio. ARHT

†Glen Oak's Betty	7	281	Nov	444	20	10386	400

§Colopy, Earl F., Glen Oaks Farm, Danville, Ohio. ARHT

†Glen Oak's Princess	5	85	Nov	838	35	2542	105

§Colopy, G. S., Glen Oaks Farm, Danville, Ohio. ARHT

†Fancier's Wonder of Homestead	Jr3	263	Nov	384	24	7513	354
†Glen Oak's Gypsy	Sr4	181	Nov	514	26	5833	263
†Glen Oak's Jewel's Joan	Sr2	204	Nov	628	25	6603	258
†Glen Oak's Jewel's Ramona	Jr2	214	Nov	459	20	5293	209
†Glen Oak's Lorna	Jr3	302	Nov	425	22	8686	398
†Glen Oak's Pearl	Sr4	105	Nov	635	31	2917	129
Glen Oak's Pride	7	88	Nov	1081	50	3613	167
†Geln Oak's White Arrow	6	246	Nov	529	27	7652	334

§Colopy, G. S. & Son, Glen Oaks Farm, Danville, Ohio. ARHT

†Glen Oak's Jewel's Gardenia	Sr2	189	Nov	637	26	5709	220
†Glen Oak's Lady Lou	7	90	Nov	964	45	3494	159
†Glen Oak's Lou	Sr3	171	Nov	482	25	5449	237
†Glen Oak's Shirley	5	108	Nov	712	29	3057	121

§Conn, J. Donald, Brookvale Farm, Red Lion, Pa. ARHT

*†Brookvale Beata	5	305	Nov	155	8	6859	325
S. Dicta Monarch	D. Brownlie Beacon's May						
*†Brookvale Drusilla	Jr4	70	Nov	1165	45	2637	112
S. Blakeford Slogan	D. Geneva's Charm						
†Brookvale Easter Bonnet	Jr2	256	Nov	324	17	3873	186
†Brookvale Echo	Jr2	51	Nov	939	37	1547	65
S. Blakeford Slogan	D. Spenceola Secret Maid						
†Brookvale Elite Fae	Jr2	130	Nov	668	32	2959	136
†Brookvale Elizabeth	Jr2	117	Nov	471	25	2139	106
S. Blakeford Slogan	D. Mt. Ararat's Volunteer Rosalie						
†Brookvale Evening Star	Jr2	238	Nov	451	24	4313	207
†Brookvale Martha	Jr2	258	Nov	518	24	5617	270

Cooper, Tom, Tom Cooper Farms, Ardmore, Okla.

Cooper's Alimony	6	325	Oct	633	36	9262	461
Cooper's Arab's Flo	Jr2	39	Oct	799	41	980	50
S. Cooper's Arab	D. Cooper's Flo						
Cooper's Arab's Hilarity	Jr3	231	Oct	870	49	7395	380
Cooper's Aroda	Sr3	116	Oct	995	45	3840	186
S. Cooper's Arab	D. Cooper's Rhoda						
Cooper's General's Dalia	Sr2	120	Oct	771	40	3167	149
Cooper's H. Novice	Jr3	349	Oct	637	38	11212	554
Cooper's Ina	Jr2	293	Oct	985	51	11524	512
Cooper's Indeed	Jr2	280	Oct	865	48	9267	466
Cooper's Inez	Sr2	230	Oct	1073	64	9380	471
Cooper's Indispensable	Jr2	349	Oct	602	41	8939	543
Cooper's Inmate	Jr2	57	Oct	984	35	1716	65
S. McDonald Farms Industrious	D. Cooper's Augusta's Poppy						
Cooper's Innocence	Sr2	230	Oct	912	50	8240	376
Cooper's Insect	Jr2	74	Oct	1060	47	2477	108
S. McDonald Farms Industrious	D. Cooper's Hermola						
Cooper's Introduction	Jr2	68	Oct	968	48	2123	93
S. McDonald Farms Industrious	D. Daisy's Daffodil Audrey						
Cooper's Majesty Arlington	Jr2	57	Oct	1009	46	1746	80
S. Meadow Lodge King's Majesty	D. Cooper's Arlington						
Cooper's Majesty Donna	Sr2	169	Oct	988	51	5951	295
Cooper's Majesty Gale	Sr2	173	Oct	999	50	6533	300
Cooper's Majesty Lola	Jr2	46	Oct	743	35	1134	54
S. Meadow Lodge King's Majesty	D. Cooper's Mary Lou						
Cooper's Majesty Lou	Jr2	46	Oct	809	43	1193	62
S. Meadow Lodge King's Majesty	D. Cooper's Mary Lou						
Cooper's Majesty Madge	Sr2	143	Oct	1149	51	5401	225
Cooper's Majesty Marie	Jr2	253	Oct	978	51	9393	438
Cooper's Majesty Mary	Jr2	161	Oct	847	47	4989	255
Cooper's Majesty Ola	Jr2	153	Oct	700	35	4078	182
*Cooper's Marpol	Sr4	355	Oct	673	34	11040	452
Cooper's Rilmarq	Jr2	147	Oct	849	46	4922	235
Cooper's Rosette	Jr2	149	Oct	747	42	4120	210
Cooper's Squire's Betsy	Sr2	365	Oct	233	13	8105	406
S. Gaylord's Squire's North Star	D. Cooper's K. L. Betsy						
Cooper's Squire's Ella	Jr2	177	Oct	796	40	5343	264
Cooper's Squire's Rita	Jr2	139	Oct	967	53	5009	249

Copper Gate Products Company, The, Basking Ridge, N. J.

*Beaverbrook Blossom	Sr4	323	Nov	886	45	13583	659
*Bondwick's Nymph	7	337	Nov	653	30	12969	521
*Bondwick's Valiant Rose	Sr4	332	Nov	968	41	13829	569
*Caumsett Ocean Virginia	Sr3	183	Nov	1342	64	10447	439
*Foremost Royal's Jackie	Jr4	234	Nov	1118	62	12840	640
Innisfree Mary Lou	Jr3	177	Nov	1340	66	8985	395
Innisfree Romulus' Carrie	Jr2	293	Nov	968	53	11259	530
¶Innisfree Romulus' Clover	Jr2	229	Nov	788	44	7818	360
Innisfree Shirwick's Nymph	Sr3	122	Nov	938	43	4965	214
*Kitchener Royal Princess	6	365	Nov	586	32	17724	903
S. Douglaston Prince Royal	D. O'Hara's Farm Princess						
*Silver Barn Marge	6	363	Nov	1153	58	19421	940
*Sterlingold Thelma	5	127	Nov	1335	73	6280	304
*Willowmere Pearl	8	306	Nov	1443	71	20361	953

Corning, Julia H. & John B., Roundabout Farm, Kennebunk Port, Maine. ARHT

¶Beauhaven's Sallie	Sr2	104	Nov	733	28	2921	121
¶Bessie of Donibristle	Sr3	180	Nov	615	28	6137	260
*¶Laudholm Duke's Letty	7	59	Nov	1298	51	2545	109
S. Daisy's Duke of M. H.	D. Laudholm Dawn's Levity						
¶Marybell of Roundabout Farm	Jr2	123	Nov	658	31	3200	142
†Meredith Bella	Jr3	191	Nov	424	21	4256	211
†Meredith Dazzle	Jr3	241	Nov	283	13	5361	246
†Meredith Freida	Sr3	204	Nov	288	14	4380	213
†Meredith Lucia	Sr3	261	Nov	602	26	7249	288
†Oaklands Ruthelda	5	273	Nov	453	26	6923	331

§Coskery, Eugene C., Jr., The Coskery Guernsey Farms, Emmaus, Pa. ARHT

*†Cherry Hills Doris Kay	9	223	Nov	622	32	6908	317
*†Cherry Hills Frances	6	97	Nov	995	51	3816	176
*†Cherry Hills Gertie	6	152	Nov	936	46	6019	279

*†Cherry Hills Glamor Girl	6	130	Nov	896	42	4497	209
*†Cherry Hills Glenda	6	192	Nov	605	29	5458	238
*†Coskery's Betty	Sr3	253	Nov	651	35	7042	350
*†Coskery's Blossom	Jr3	305	Nov	44	2	8680	376
s. Grace's Vagabond D. Cherry Hills Georgia							
†Coskery's Camilla	Jr2	263	Nov	600	34	7994	415
†Coskery's Candy	Sr2	135	Nov	961	45	4952	204
†Coskery's Carriebelle	Sr2	284	Nov	726	41	9985	507
*†Coskery's Casey	Jr3	76	Nov	1174	50	3006	128
†Coskery's Cherry	Sr2	305	Nov	124	7	6686	336
s. Valleywood Victor D. Cherry Hills Glamor Girl							
†Coskery's Clare	Sr2	79	Nov	861	43	2150	106
†Coskery's Daphne	Jr2	77	Nov	825	36	2071	88
†Coskery's Darlene	Jr2	147	Nov	831	36	4355	190
†Coskery's Day	Jr2	172	Nov	805	41	5662	263
†Coskery's Dorothy	Jr2	88	Nov	889	36	2618	112
*†Farm School Valiant Mabel	Jr4	172	Nov	668	33	5842	253
*†Farm School Victor Fanny	6	262	Nov	627	42	9439	491
*†Farm School Victoria June	Sr3	305	Nov	108	5	10988	507
s. Valleywood Victor D. Farm School G. B. Mobell							
*†Farm School Victoria Verdie	Sr4	50	Nov	1389	55	2254	98
s. Valleywood Victor D. Farm School Invader's Bonita							
*†Farm School Victor Mable	6	258	Nov	614	30	9429	409

§Coslett, E. W. & H. W., Lankford Farm, Media, Pa. ARHT

*†Agatha's Leader's Annabelle	Sr4	233	Oct	671	35	7946	381
*†Cottage Molly	6	86	Oct	1055	43	3423	141
Gardenville King's Beth	Jr2	365	Nov	138	8	8770	440
s. Gardenville Coronation King D. Mulhocaway Sabbath							
†Gulnare Squire's Winnie	5	292	Oct	498	30	8447	387
†McDonald Farms Forest Lulu	Jr2	31	Oct	822	39		
s. McDonald Farms Forester D. Meadow Ruth							

Cotting, C. E., Chedco Farm, Berlin, Mass.

Argilla Fair Palotterie 4th	Sr3	130	Nov	1802	68	7905	303
Argilla Phil-Dolly	Jr2	165	Nov	1013	39	5827	223
*Bethany Wistar's Kindness	6	195	Nov	1279	68	9575	446
Chedco Candida	Jr2	241	Nov	867	47	7478	403
Chedco Cantata	Jr2	290	Nov	729	41	7892	455
Chedco Forsythia	Jr3	255	Nov	863	52	8048	466
*Chedco Lady Violet	Sr4	365	Nov	42	2	12653	658
s. Chedco Advance D. Chedco Violet							
*Chedco Laurel	7	323	Nov	1157	64	14319	739

§Cox, Walter, The King's Farm, Ludlow, Pa. ARHT

*†The King's Farm Constance	Jr4	88	Oct	928	49	3044	148
s. Antietam Constant D. Sparta's Edna May							
†The King's Farm Dorothy	Jr2	245	Oct	631	34	7247	349
†The King's Farm Sally	Jr2	83	Oct	897	47	2549	128

Crane, Francis V., Basquaerie Farms, Millis, Mass. ARHT

Aldrich Farm Stardust	Jr2	365	Oct	304	19	11459	669
s. Green Meads Proud Secret D. Monarch's Camille							
Argilla Furlough's Plight	Jr2	181	Oct	789	38	5386	258
Basquaerie Drummer's Milkmaid	Jr2	168	Oct	431	26	3828	198
Basquaerie Drummer's Moonstone	Jr2	137	Oct	991	55	4813	237
Basquaerie Gay Cherry Rose	Sr3	94	Oct	1133	56	3793	180
*Basquaerie Gay Diamond Lil	Sr3	148	Oct	971	47	6065	263
*Basquaerie Gay Pearl	Sr4	37	Oct	1584	69	1826	79
s. Green Meads Gay Defender D. Flying Horse Royal Pearl							
Basquaerie Gay Rosebud	Jr2	60	Oct	846	41	1638	77
s. Green Meads Gay Defender D. Thatch Meadow Rosalie							
*Coronation Beatrice	6	289	Oct	1351	60	16686	709
Coronation Dana	Sr3	356	Oct	366	16	14039	607
Coronation Lil	Sr2	236	Oct	1132	50	9557	401
Coronation Lucky Lass	Sr2	103	Oct	999	40	3148	121
*Coronation Phylis	Sr3	348	Oct	297	20	11945	584
*Coronation Winona	6	350	Oct	806	39	12460	608
Fairlawn F. P. Mirthful	Jr2	164	Oct	876	47	5276	257
Gardenville King's Lorie	Sr2	233	Oct	1030	51	9126	439
Hominy Hill Lindy	Sr2	365	Oct	731	47	11995	675
s. Riegeldale Coronation King D. Rosamond's Lindy Yarico							
*Horse Shoe F. Aura	7	303	Oct	1322	63	16252	724
*Ladderlook Moonblossom	7	230	Oct	1591	69	13717	572
Ladderlook Princess May Rose	Sr4	318	Oct	863	43	11526	535
*Pine Manor Cleopatra	6	56	Oct	1152	52	1983	87
s. Coronation Count D. Pine Manor King's Topaz							
*Woodacres Royal Queen Mab	6	282	Oct	1100	52	12489	587

Cunningham, Alan, Mrs., Millborn Farm, Millis, Mass. ARHT

*Argilla Monitor's Cleo	6	333	Nov	956	55	14895	747
*Diana Duchess of Millborn Farm	Sr4	316	Nov	601	32	13839	664
*Millborn Marigold	6	258	Nov	1081	53	12689	567
*Millborn May Day	5	237	Nov	796	48	10262	496
Millborn May Fair	Jr2	127	Nov	1006	62	4811	255
*Millborn Merriment	6	270	Nov	1240	77	14716	714
†Millborn Robin	Sr2	211	Nov	714	43	6899	371

§Daines, C. J., Cache Meadow Farm, Logan, Utah. ARHT

†Aquamarine of Chicona	6	305	Sept	270	13	7696	35[2]
s. Chicona Byrne D. Aster Chicona							
†Augusta of Chicona	5	296	Sept	395	18	6594	283
†Cache Meadow Berl	6	254	Sept	676	31	8180	357
†Cache Meadow Colleen	Jr2	176	Sept	497	22	3802	176
†Cache Meadow Daisy	Jr4	293	Sept	125	5	8356	368
s. Chicona Nevin D. Wesclair Rose's Daisy							
†Cache Meadow Diamio	Jr3	305	Sept	556	26	10292	479
s. Chicona Perryton D. Diplomacy of Chicona							
*†Cache Meadow Jacko	Sr4	59	Sept	1324	56	2721	118
s. Chicona Nevin D. Cache Meadow Jasmine							
*†Cache Meadow Penny	Jr4	305	Sept	71	3	8779	400
s. Cache Meadow Chester D. Cache Meadow Peggy							
†Cache Meadow Portica	7	205	Sept	844	40	7690	345
*†Clarabel of Chicona	Sr3	101	Aug	1037	46	3977	163
†Cloverleaf Violet's Della	Jr2	38	Sept	950	38	1184	49
s. Chuckanut Phyllad D. Nancy's Darigold Violet							
†Darda of Chicona	5	168	Sept	738	29	5330	205
†Dominica of Chicona	Sr4	305	Sept	116	5	8198	422
s. Chicona Aton D. Deltura of Chicona							
†Hephzibah of Chicona	Jr3	305	Sept	338	15	9068	397
s. Chicona Norwood Major D. Homebody of Chicona							
†Wandamere C. Perrywinkle	Jr2	305	Aug	175	10	4964	282
s. Wandamere Correction D. Darigold Perrywinkle							

§Daines, Dwyth M., Cache Meadow Farm, Logan, Utah. ARHT

*†Cache Meadow Calico	Sr4	185	Sept	1005	49	7202	328
*†Cache Meadow Hallie	Sr4	156	Sept	1143	50	7542	307
†Cache Meadow Pamela	Jr2	187	Sept	554	27	4946	212
*†Cache Meadow Paula	5	204	Sept	653	30	6123	254
*†Cache Meadow Selma	Sr3	305	Apr	221	11	7515	432
s. Chicona Nevin D. Sylvia of Waylayne							
*†Decorum of Chicona	6	256	Sept	612	36	8079	431

§Davis, Eugenia C., Crumdale Farm, Berwyn, Pa. ARHT

†Bethany Happy Haze	Jr2	81	Nov	1004	48	2856	125
s. McDonald Farms Prediction Jr. D. Bethany Haze							
*†Kelso's Florence	9	120	Nov	1083	51	4741	232
s. Hill Girt Commoner D. Kelso's Helen							
*†Kelso's Isabella	11	90	Nov	1395	66	4542	224
s. Hill Girt Kelso D. Kelso's Juliana							
*†Kelso's Little Nell	Jr4	200	Nov	781	52	7691	465
*†Kelso's Princess Pat	5	180	Nov	704	43	6386	347
*†Riveredge Alert's Charity	6	289	Nov	438	26	9139	498
†Valleybrook G. F. Dainty	Sr3	180	Nov	835	40	7007	305

Davis, Henry G., Beaverkill Farm, Livingston Manor, N. Y. ARHT

†Barbian Meadow Jean	Sr2	284	Oct	659	31	8458	361
†Foremost Comet's Silesia	Jr2	70	Oct	784	34	1948	86
s. Foremost Comet D. Foremost Silesia							
†Foremost Comet's Theda	Jr2	286	Oct	471	26	6676	301
†Foremost Regal's Edith	Jr2	305	Sept	117	5	7365	326
s. Foremost Regal Comet D. Foremost Fearless Edith							
†Foremost Regal's Sublime	Jr2	305	Oct	452	29	8069	430
s. Foremost Regal Comet D. Foremost Fearless' Sublime							
†Living Spring Farm Hattie	Sr4	269	Oct	153	8	9107	475
*†Topitall Betsy	7	226	Oct	488	30	7197	362

§Davisson, B. M., Davisson Farms, Jane Lew, W. Va.

Davisson Farms Cassie	Sr2	76	Nov	1280	48	3173	126
s. Wistar's May Royal D. Davisson Farms Wilda							
*Davisson Farms Fancy	Sr4	341	Nov	533	32	14949	733
Davisson Farms Levity's Mab	Sr2	180	Oct	786	40	5502	297
s. Steadfast Levity's Valor D. Davisson Farms Diana							
Davisson Farms Merriment	Sr2	184	Oct	986	52	6819	343
s. Steadfast Levity's Valor D. Davisson Farms Fancy							

§Dealy, Ray, "Land o'Dreams," Bow, Wash. ARHT

Land o'Dreams Ann	Jr2	362	Oct	652	42	9936	541
*†Land o'Dreams Belinda	Jr3	305	Oct	47	2	8481	485
s. Western Glow Benedict D. Land o'Dreams Linda							
*†Land o'Dreams Beverly	Sr3	290	Oct	622	37	9819	512
*†Land o'Dreams Charity	Jr3	247	Oct	670	36	6991	366
†Land o'Dreams Dona	Jr2	240	Oct	399	24	5046	267
†Land o'Dreams Dot	Jr2	214	Oct	390	26	4042	228
†Land o'Dreams Marie	Jr2	152	Oct	850	45	4428	249
*†Lucky of Shir-Vale	Jr4	140	Oct	669	39	4971	302

§Dealy, Ross, "Land o'Dreams," Bow, Wash. ARHT

†Land o'Dreams Daisy May	Jr2	171	Oct	753	40	5302	246

§Debnam, George R., III, Lower Round Top Farm, Chestertown, Md. ARHT

†Driftwood's Easter Queen	Jr3	127	Nov	826	38	4161	184
*†Driftwood's New Year Belle	6	135	Nov	881	41	4702	204
†Driftwood's Queen Avis	Jr2	241	Nov	677	35	7515	340
*†Gridley of Bonnie Blink	Jr3	305	Nov	45	3	8453	458
s. Bonnie Blink Maid's Supreme D. Bonnie Blink Gladys							
*†Herndon of Bonnie Blink	Jr3	283	Nov	212	13	8492	433

§Deeter, Janice, Green Villa Guernsey Farm, Greenville, Ohio. ARHT

†Green Villa's Frances	Jr2	305	Oct	486	23	5785	273
s. Penn Villa's Emory's Direct D. Madaline's Fern							

§Deeter, Virgil P., Green Villa Guernsey Farm, Greenville, Ohio. ARHT

*†Actress Bell of Maple Cluster	6	269	Nov	694	34	8600	420
†Comfort Ph. Nancy's Nonnie	Jr2	305	Nov	289	13	6828	304
s. Antietam Pharobond D. Comfort-C-Nellie's Nancy							
†Evelyn's Lilly	Sr2	283	Oct	151	9	4714	221
s. Raemelton Corking Jan D. Lady Lilly's Evelyn							
†Green Villa's Direct Mary Jane	Sr2	305	Oct	442	28	7781	391
s. Penn Villa's Emory's Direct D. Actress Mary of Maple Cluster							
†Green Villa's Nellie	Jr2	254	Nov	412	22	6004	267
†Merry Louise of Hickory Nut	Jr2	266	Nov	369	21	5142	247
†Zedda of Hickory Nut	Jr2	287	Nov	398	21	5757	281

§Delmore, Nicholas, Delwake Farm, Freehold, N. J. ARHT

†Delwake Buelah	Jr2	224	Nov	722	35	6479	306
†Delwake Diana	Jr2	67	Nov	986	36	2208	83
s. Governor of Coventry D. Howella's Diana							
†Delwake Gab's Betty	Sr2	61	Nov	1131	49	2177	92
s. Fairlawn Maxim's Gabriel D. Delwake Betty							
†Delwake Gab's Etta	Jr2	244	Nov	703	37	7577	361
†Delwake Gab's Lady Geraldine	Jr2	300	Nov	502	33	8252	417
†Delwake Gab's Millie	Jr2	244	Nov	455	25	5210	270
†Delwake Gab's Murial	Jr3	178	Nov	903	44	6580	303
†Delwake Gab's Queen	Sr2	305	Nov	287	16	9492	487
s. Fairlawn Maxim's Gabriel D. Yeoman's Queen of Lone Spruce							
†Delwake Governor Avi	Jr2	237	Nov	662	35	7345	320
†Delwake Gov. Sara	Jr2	243	Nov	638	29	7072	325
†Delwake Jenny	Jr2	48	Nov	1144	60	1818	88
s. Fairlawn Maxim's Gabriel D. Vanor's Jenny Lind							
†Delwake Ko Anna	Jr2	63	Nov	971	41	2065	92
s. Fairlawn Maxim's Gabriel D. Howella Ko Anna							
†Delwake March	Jr3	189	Nov	841	44	6357	310

§DeNormandie, James, DeNormandie Farm, Lincoln, Mass. ARHT

†Great Rock L. Red	Jr2	83	Nov	783	33	2302	95
s. Lincoln Levity Prince D. Great Rock Red							
*†Lanandy Lincoln Bertha	Sr3	219	Nov	435	24	5953	283
†Lincoln Fair Sally	Sr2	81	Nov	755	30	2038	78
s. Argilla Fair Pilot D. Graney View Sally							
†Lincoln Fair Winnie	Jr2	259	Nov	674	32	7072	297
†Lincoln Polly Valentine	Jr2	81	Nov	706	26	2035	74
s. Lincoln Honor D. Lincoln St. Valentine							
†Lincoln St. Moonbeam	Jr2	305	Nov	363	24	7276	391
s. Lincoln St. Nicholas D. Ladderlook Moonbeam 2d							
*†Matlock Fair Valentine	7	172	Nov	877	33	7315	252
†Skylinvue Charming Valvita	Jr3	286	Nov	749	34	10288	420
†Valleyside Clado's Gladys	Sr2	305	Nov	125	7	6553	334
s. Valleyside Vocalist's Calvin D. Valleyside Docal's Clado							

§DeNormandie, Robert L., DeNormandie Farm, Lincoln, Mass. ARHT

*†Lanandy Lincoln Brevity	Sr4	269	Nov	721	43	9600	497
†Lincoln Fair Tess	Jr2	269	Nov	516	25	6627	283
†Lincoln Polly B. Lyman	Jr2	78	Nov	608	26	1723	66
s. Lincoln Honor	D. Lincoln Fair Betsy Lyman						
†Lincoln St. Mayflower	Jr2	275	Nov	597	36	7207	336
†Lincoln Thunda's Ivy	Sr2	101	Nov	746	35	2791	114
s. Lincoln Thunda	D. Lincoln Ivy						
†Lincoln Thunda's Mayflower	Jr2	79	Nov	839	35	2365	94
s. Lincoln Thunda	D. Lincoln Charming Mayflower						

§Dietrich Farms, Incorporated, Farm No. 1, Bremen, Ind. ARHT

*†Owen's Place Admiral's Delia	Sr4	203	Oct	655	35	7236	349
*†Owen's Place Admiral's Molla	Jr3	179	Oct	698	42	7068	322
*†Owen's Place Adm's Buttercup	Sr4	173	Oct	630	33	6000	291
*†Owen's Place Royal's Julia	Jr4	192	Oct	469	25	5391	249
†Owen's Place Superb's Venus	Jr2	186	Oct	540	30	4455	235
*†Wakelea Happy	5	192	Oct	709	36	6845	290
*†Wakelea Janice	Jr3	198	Oct	583	26	5821	234
*†Wakelea Nan	Sr3	305	Oct	57	2	7229	374
s. Pine Manor King's Royal	D. Owen's Place Admiral's Nancy						
*†Wakelea Rose	Jr4	216	Oct	590	31	6964	341

§Dietrich Farms, Incorporated, Farm No. 2, Bremen, Ind. ARHT

†Owen's Place Dandy's Ella	Sr2	81	Oct	847	42	2511	112
†Owen's Place Lorna May	Jr2	73	Oct	747	37	1999	98
†Owen's Place M. K's Merrily	Sr2	173	Oct	659	33	5096	241
Owen's Place R. K. Harmony	Jr2	274	Oct	525	27	7674	368
*†Owen's Place Royal's Flirt	5	180	Oct	968	53	8481	387

Dinsmore Dairy Company, Dinsmore, Fla. ARHT

*Beaver Creek Mirth	Jr4	94	Oct	1086	47	3551	171
s. Beaver Creek Gay Defender	D. Appin's Mirth						
†Dinsmore Candace	6	261	Oct	505	22	6811	298
Dinsmore Coella	6	252	Oct	1131	50	10612	402
†Dinsmore Cosy	Jr2	221	Oct	638	34	4836	217
†Dinsmore Empress Beth	Sr2	152	Oct	742	34	3954	150
†Dinsmore Empress Daisette	Jr2	264	Oct	637	34	5334	246
†Dinsmore Empress Elsa	Sr2	303	Oct	501	25	5375	243
†Dinsmore Empress Elva	Sr2	233	Oct	619	26	5059	197
†Dinsmore Empress Essie	Sr2	132	Oct	581	34	2578	127
†Dinsmore Empress June	Jr2	91	Oct	727	29	2135	76
Dinsmore Empress Phlox	Sr3	342	Oct	712	31	9364	387
*¶Dinsmore Ethel	7	305	Oct	248	18	9162	430
s. Dinsmore Ernst	D. Dinsmore Comely Lady						
†Dinsmore Garfield Sophie	Jr2	149	Oct	553	24	3245	136
†Dinsmore Garfield Wren	Jr2	133	Oct	617	26	2842	115
†Dinsmore Holtra Ardella	Sr2	214	Oct	646	30	4652	210
Dinsmore Holtra Hildette	Sr2	235	Oct	865	46	7213	332
†Dinsmore Holtra Janette	Sr2	232	Oct	727	38	5683	256
*Dinsmore Holtra Pixie	7	355	Oct	57	3	13366	635
s. Rockingham Ultra Hollistar	D. Dinsmore Lucky Pet						
*Dinsmore Holtra Wren	Sr3	330	Oct	763	41	11410	565
*Dinsmore Majestic Beta	6	212	Oct	1043	47	8519	374
*Dinsmore Majestic Gilda	5	221	Oct	1526	70	12071	493
†Dinsmore Majestic Laurel	Jr2	188	Oct	494	24	3576	154
Dinsmore Majestic Leatrice	Sr3	173	Oct	1211	59	7478	313
*Dinsmore Majestic Mavis	5	174	Oct	1172	69	7819	352
*Dinsmore Majestic Phyllis	5	237	Oct	1215	66	11305	503
Dinsmore Maxmaster Shelby	Jr4	214	Oct	1074	45	8217	330
†Dinsmore Maxmost Butter Belle	Jr2	196	Oct	387	20	3058	132
Dinsmore Maxmost Christine	5	295	Oct	861	41	11137	504
Dinsmore Maxmost Della	Sr4	71	Oct	1229	55	2855	128
s. Quail Roost Maxmost	D. Butler Island Foremost Dell						
†Dinsmore Maxmost Flavia	Jr3	294	Oct	565	31	6609	311
*Dinsmore Maxmost Foxy	7	197	Oct	1035	51	7597	332
†Dinsmore Maxmost Gloribell	Jr2	222	Oct	641	35	5241	240
†Dinsmore Maxmost Hazel	5	68	Oct	963	42	2096	86
s. Quail Roost Maxmost	D. Jennie's Golden Honeymoon						
†Dinsmore Maxmost Honoria	Jr2	161	Oct	727	39	4049	184
†Dinsmore Maxmost Hortense	Jr2	225	Oct	536	26	4071	175
Dinsmore Maxmost Irome	Jr3	155	Oct	897	51	5117	237
Dinsmore Maxmost Isadora	Sr3	138	Oct	970	43	4896	182
*Dinsmore Maxmost Johanna	Sr4	231	Oct	755	40	7931	363
†Dinsmore Maxmost Kyrta	Jr4	299	Oct	794	39	7871	345
*Dinsmore Maxmost Martha	5	329	Oct	724	39	13279	631
†Dinsmore Maxmost Rose	Jr2	217	Oct	614	31	4826	213
*Dinsmore Maxmost Trixy	5	330	Oct	605	35	11594	515
†Dinsmore Maxmost Verna	Jr2	238	Oct	478	26	3900	190
†Dinsmore Maxmost Vessie	Jr2	62	Oct	791	36	1566	63
s. Quail Roost Maxmost	D. Dinsmore Maxmost Vesta						
*Dinsmore Maxmost Wilda	5	56	Oct	1082	47	1875	80
s. Quail Roost Maxmost	D. Dinsmore Weigelia						
*Dinsmore Medico Lessie	6	147	Oct	1142	41	5801	192
†Dinsmore Mistress Arlene	Jr3	60	Oct	567	24	1111	45
s. Dinsmore Master Max	D. Dinsmore Medico Arlena						
†Dinsmore Mistress Dottie	Sr2	305	Oct	115	5	6565	298
s. Dinsmore Master Max	D. Dinsmore Maxmost Dimple						
†Dinsmore Mistress Hollyhock	Jr3	165	Oct	825	36	4748	175
Dinsmore Mistress Muriel	Sr2	217	Oct	828	35	6412	255
¶Dinsmore Mistress Pearlie	Jr2	153	Oct	922	37	4360	167
*Dinsmore Mistress Regina	Sr3	178	Oct	881	44	6085	258
†Dinsmore Mistress Thedra	Jr2	74	Oct	657	25	1526	56
s. Dinsmore Master Max	D. Dinsmore Medico Thalia						
†Dinsmore Mistress Tootsie	Jr2	235	Oct	383	18	3837	158
Dinsmore Princess Issie	5	281	Oct	845	36	10084	428
†Dinsmore Princess Joyce	Jr2	180	Oct	621	29	3954	163
*Dinsmore Princess Juniata	5	275	Oct	849	39	9789	419
*Dinsmore Princess Muffett	7	317	Oct	874	43	11714	533
†Dinsmore Princess Zenita	Jr2	224	Oct	492	25	3771	173
†Dinsmore Queen Adrienne	Sr2	264	Oct	819	38	7256	304
Dinsmore Queen Berna	Jr3	67	Oct	1081	41	2234	87
s. Ruayne King's Majesty	D. Dinsmore Valmax Beryl						
†Dinsmore Queen Flora	Sr2	136	Oct	643	29	3089	129
*Dinsmore Queen Florette	Sr4	68	Oct	1477	57	3171	124
s. Ruayne King's Majesty	D. Flora of South Fork						
Dinsmore Queen Gertrude	Jr2	262	Oct	1117	41	10122	349
†Dinsmore Queen Hettie	Jr2	117	Oct	561	24	2574	102
†Dinsmore Queen Julia	Jr2	60	Oct	684	26	1319	50
s. Ruayne King's Majesty	D. Butler Island Foremost Juliana						
*Dinsmore Queen Kewpie	Sr3	325	Oct	963	42	12552	516
†Dinsmore Queen Lettie	Jr2	225	Oct	879	41	6389	264
Dinsmore Queen Magola	Jr3	134	Oct	1182	54	5200	211
†Dinsmore Queen Paulette	Jr2	227	Oct	652	29	5193	229
*Dinsmore Royal Buttercup	Sr3	286	Oct	1036	42	10735	413
†Dinsmore Royal Evelyn	Jr3	95	Oct	623	24	2132	71
†Dinsmore Royal Fennell	Sr2	259	Oct	670	29	5603	228
*Dinsmore Royal Fife	Sr3	270	Oct	846	39	9441	376
*Dinsmore Royal Georgia	Jr4	151	Oct	1086	44	5550	[illegible]
Dinsmore Royal Justine	Sr3	217	Oct	941	46	8300	[illegible]
*Dinsmore Royal Virgilia	Jr4	65	Oct	1173	41	2470	[illegible]
s. Dinsmore Prince Royal	D. Dinsmore Virgie						
*Dinsmore Valmax Bopeep	Jr3	343	Oct	642	31	11296	[illegible]
†Dinsmore Valmax Freya	Jr3	293	Oct	587	31	7292	[illegible]
*Dinsmore Valmax Geraldine	7	166	Oct	1275	56	7638	[illegible]
*Dinsmore Valor Josie	7	305	Oct	826	39	10582	[illegible]

§Doty, W. B., Butterton Guernsey Farm, Woodland, Calif. ARHT

*†Butterton Holliston Gethel	Jr4	123	Oct	1112	64	5471	[illegible]
*†Butterton Holliston Lily	5	142	Oct	1030	44	5650	[illegible]
*†Butterton Holliston Luella	Sr4	226	Oct	940	56	8903	[illegible]
*†Butterton Holliston Rose	Jr4	298	Oct	1051	60	12689	[illegible]
†Butterton Kornegay Fanchette	Sr3	250	Oct	738	35	8285	[illegible]
†Butterton Kornegay Fate	Sr2	123	Oct	1042	45	4494	[illegible]
†Butterton Kornegay Gretta	Sr3	92	Oct	1175	56	3767	[illegible]
*†Butterton Kornegay Holly	Sr4	111	Oct	1246	58	4912	[illegible]
*†Butterton Kornegay Janice	Sr4	105	Oct	1092	58	4164	[illegible]
†Butterton Kornegay Josephine	Sr3	146	Oct	1387	63	7212	[illegible]
†Butterton Kornegay Theda	Sr2	142	Oct	1007	49	5186	[illegible]
*†Elm Butterfat Fairy	8	92	Oct	1561	69	4930	[illegible]

§Douglas, Barclay K., Black Hole Hollow Farm, South Arlington, Vt. ARHT

†Cathedral Marlene Rilma	Sr3	163	Nov	578	23	4146	[illegible]
†Cathedral Trudy	Sr3	166	Nov	1075	50	7230	[illegible]
†Poniton Maxim's May	Jr3	285	Nov	724	45	10001	[illegible]
†Poniton Pal	Sr3	118	Nov	1016	52	4171	[illegible]
†Poniton Penelope	Sr3	217	Nov	848	48	7450	[illegible]
†Poniton Poetess	Sr3	244	Nov	795	46	8592	[illegible]
†Whimsy Warwick's Woodbine	Sr3	145	Nov	882	42	5111	[illegible]
†Wilgorlan Farms Monitor Bea	Jr3	149	Nov	901	46	5507	[illegible]
†Wilgorlan Farms Senator Bess	Jr3	176	Nov	700	35	5263	[illegible]

Dukes, R. F., Dukes Dale Farm, Orangeburg, S. C. ARHT

¶Dukes Dale Anna	Jr2	70	Nov	703	33	1494	[illegible]
s. Rivelon Royal Cyclop	D. Amos' Anabel						
Dukes Dale Fair Lady	Jr3	203	Nov	940	47	8359	[illegible]
¶Dukes Dale Joan	Jr3	168	Nov	1102	57	6728	[illegible]
¶Dukes Dale Maxim Countess	Sr4	305	Oct	385	25	11523	[illegible]
s. Quail Roost Rivelon Maxim	D. Rivelon Royal Countess						
Dukes Dale Royal Duchess	Sr2	78	Nov	931	42	2344	[illegible]
s. Dukes Dale Royal Amos	D. Rivelon Maxim Duchess						
Dukes Dale Sis	Jr2	68	Nov	1103	56	2319	[illegible]
s. Rivelon Royal Cyclop	D. Blossom's Son's Sally						
*¶Rivelon Royal Chelore	6	305	Nov	184	9	10538	[illegible]
s. Rivelon Royal Cyclop	D. Amos's Chelore						
Sundancer's Promise	Jr2	183	Nov	774	40	5008	[illegible]

§Dull, Merritt, Laura, Ohio. ARHT

†Rose Beauty of Marowene	Jr2	100	Nov	731	33	2996	[illegible]
*†Rose Lady of Marowene	6	129	Nov	911	45	5080	[illegible]

du Pont, Jean L. A., Liseter Farms, Newtown Square, Pa. ARHT

Antietam Janie	Jr2	330	Nov	752	42	10076	[illegible]
¶Liseter Floretta	Sr2	190	Nov	976	51	7691	[illegible]
¶Liseter Honorable Lilly	Jr2	225	Nov	771	45	7166	[illegible]
Liseter Honorable Mayona	Jr3	139	Nov	743	45	3820	[illegible]
*Maywood Holiday	Sr4	140	Nov	1026	52	5360	[illegible]

du Pont, Pierre S., Longwood Farms, Kennett Square, Pa. ARHT

*Longwood Oola	7	175	Nov	1005	54	7449	[illegible]
*Longwood Opportunity	7	347	Nov	622	39	12035	[illegible]
*Longwood Quakeress	5	328	Nov	651	36	11233	[illegible]
*Longwood Quota	5	244	Nov	1025	48	10192	[illegible]
*Longwood Racoon	Sr4	365	Nov	239	13	11044	[illegible]
s. Longwood Pride	D. Longwood Kate						
*Longwood Sadie	Jr4	203	Nov	1045	51	8458	[illegible]
Longwood Tansy	Sr2	323	Nov	598	38	7134	[illegible]
Longwood Thistle	Jr2	365	Nov	28	1	7501	[illegible]
s. Longwood Garwood	D. Longwood Ratan						
Longwood Tidy	Sr2	232	Nov	778	41	6499	[illegible]
Longwood Tinker	Sr2	182	Nov	827	49	6013	[illegible]
Longwood U. Kate	Jr2	119	Nov	756	43	3218	[illegible]
Longwood U. Necklace	Jr2	188	Nov	643	40	4515	[illegible]
Longwood U. Nugget	Jr2	220	Nov	651	37	5798	[illegible]
Longwood U. Queen	Jr2	257	Nov	682	40	7676	[illegible]

Dutton, Everett J., Mistydale Farm, Somersworth, N. H. ARHT

¶Abel's Secret Hope	13	137	Nov	780	42	4634	[illegible]
¶Beach Farm Perfidia	6	305	Nov	224	12	9595	[illegible]
s. Runnymede Wayman	D. Ultra's Belle of Hickory Hill						

Dutton, Laura F., Mistydale Farm, Somersworth, N. H. ARHT

¶Foreman's Auburn Girl	5	104	Nov	1189	63	4097	[illegible]
¶Girl's Forget-me-not	Jr2	72	Nov	856	44	2130	[illegible]
s. Catamount Jimmy	D. Foreman's Auburn Girl						

§Dynes, George M., Riverview Farms, Mount Vernon, Wash. ARHT

*†Buck-Mor Archer's Fairy	6	157	Sept	797	37	5888	[illegible]
*†Buck-Mor Madell	7	224	Sept	958	47	8714	[illegible]
*†Cloverleaf Rose's Bonita	5	142	Sept	1072	70	6182	[illegible]
*†Deanna May	8	209	Sept	959	44	8050	[illegible]
*†Orla May	7	267	Sept	449	27	8175	[illegible]
†Riverview's Duchess Priscillia	Jr2	161	Sept	541	31	3581	[illegible]
†Riverview's Fairy Maid	Jr2	280	Sept	461	26	7692	[illegible]
†Riverview's Phylip's Masie	Jr2	263	Sept	555	30	5777	[illegible]
*†Riverview's Princess Henrietta	Jr4	137	Sept	783	39	4860	[illegible]
*†Riverview's Rose Marie	6	195	Sept	419	21	5798	[illegible]
†Riverview's Wonder Girl	Jr2	224	Sept	649	41	6338	[illegible]
*†Valley Gem Chamelion	7	290	Sept	510	32	11044	[illegible]

Eby, Mervin, Lookwell Farms, Elkhart, Ind. ARHT

¶Blossom's Rushwood Bess	Sr4	305	Oct	339	17	11293	[illegible]
s. Kesswall's Challenger's Duke	D. Raemelton Golden Blossom						
*Forest Glen Bessie	Sr4	184	Oct	852	49	8268	[illegible]
*Her-Mil's Evalyn	8	171	Oct	1086	62	7859	[illegible]
*Lockshore Jerre	Sr4	151	Oct	1186	70	8281	[illegible]
s. Lockshore Chancellor	D. Lockshore Princess Pan						
Lookwell Onward Charm	Jr2	365	Oct	47	2	9688	[illegible]
s. Langwater Onward Lad	D. Welcome-In Chum's Nadine						
Lookwell Peso's Alida	Jr2	261	Oct	689	36	7485	[illegible]
Lookwell Peso's Rachel	Jr2	160	Oct	655	31	4535	[illegible]
Lookwell T. Bella	Jr2	245	Oct	781	43	8931	[illegible]

*Lookwell Wonder Aline 5 102 Oct 1221 51 4826 208
s. Merrymaker's Wonder Boy D. Lookwell W. Adelle
*Orchard Lawn's Heather-Bloom 8 141 Oct 1290 68 6903 314
†South Wind Columbine's Garnet Jr2 305 Oct 384 19 9117 398
s. McDonald Farms Hoosier D. South Wind Columbine's Darling

Elam, C. N., Belnemus, Belona, Va. ARHT
*Blanton Farm's Polly 6 365 Oct 556 28 13823 619
s. Graceland's Little Foremost D. Lackawanna's Rose
*Blanton Farm's Sarah Lee 7 325 Sept 524 29 11068 491
*Dudley's Eloise of High View Jr4 326 Oct 660 37 10925 570
*¶Fairlawn Maxim's Hybrid Sr4 181 Oct 764 46 6172 325
Graceland Max Alvada Sr4 320 Oct 673 41 9917 543
*Graceland Maxim Kalinda 6 326 Oct 777 38 12726 589
*Graceland Maxim Nancy 7 209 Sept 854 45 7202 404
Graceland Max Suzanne Jr2 361 Oct 657 43 10034 570
*Graceland Queen Celeste 6 299 Oct 781 50 11216 579
*Zimalcrest Design's Peggy 7 62 Oct 1354 62 2798 119
s. Quail Roost Maxim's Design D. Zimalcrest Laddie's Beauty

§Ellsworth, George I., Barnegat Ranch, Grass Valley, Calif. ARHT
*†Barnegat Inti's Pearl Jr4 159 Oct 825 39 5865 241
*†Barnegat Itea 3d Jr3 175 Oct 729 38 5992 267
*†Barnegat Paystreak's Cassiope 5 219 Oct 488 21 7418 294
*†Barnegat Paystreak's Dione Jr4 305 Oct 212 12 10117 448
s. Quail Roost Prince Paystreak D. Barnegat Dione
*†Barnegat Paystreak's Eurydice Sr4 257 Oct 383 21 6735 374
*†Barnegat Paystreak's Gaya 5 69 Oct 1060 45 2480 104
s. Quail Roost Prince Paystreak D. Barnegat Gaya
*†Barnegat Paystreak's Levana Jr4 262 Oct 539 38 8487 380
*†Barnegat Paystreak's Lucy Sr4 207 Oct 775 38 7274 315
*†Barnegat Paystreak's Semele Sr3 298 Oct 348 18 7568 345
*†Barnegat Traveler's Alyss Jr4 209 Oct 721 37 7406 332
*†Barnegat Traveler's Alyssum 5 274 Oct 1237 62 12380 564
†Barnegat Traveler's Cassita Sr2 296 Oct 553 28 7089 300
†Barnegat Traveler's Corine Jr2 302 Oct 452 27 6538 312
*†Barnegat Traveler's Creusette Sr3 188 Oct 679 33 5955 237
†Barnegat Traveler's Crinoline Jr2 254 Oct 693 30 7409 311
†Barnegat Traveler's Dione Jr2 216 Oct 440 23 4381 198
†Barnegat Traveler's Gaiety Sr2 234 Oct 520 25 5985 244
†Barnegat Traveler's Girl Sr3 267 Oct 601 25 7991 314
†Barnegat Traveler's Lassie Jr2 94 Oct 773 30 2538 99
†Barnegat Traveler's Linnette Jr3 231 Oct 610 32 6654 296
†Barnegat Traveler's Maxine Jr2 186 Oct 514 28 4733 220
*†Barnegat Traveler's Niobe Jr4 231 Oct 704 34 7658 319
†Barnegat Traveler's Pearlette Jr2 89 Oct 662 27 2102 86
†Barnegat Traveler's Semantha Jr2 94 Oct 836 40 2732 137
†Barnegat Traveler's Vesta Jr2 239 Oct 627 35 6905 311
†Elm Lane Alyssum Jr2 208 Oct 619 31 5062 222

Emde, George W., Happyholme Farms, Lodi, Calif.
*¶Boulder Bridge Stardrift Jr3 264 Nov 788 43 9930 474
†Cascade Damsel 12 172 Nov 725 36 5714 274
*¶Duke's Queen Lulu 13 305 Nov 907 48 13661 701
s. Duke of Copeland Farms D. Royal's Queen Lulu
*¶Ellwood Janus Honey Jr3 116 Nov 935 50 4472 228
†Ellwood Valor's Pauline Sr4 210 Nov 990 47 9079 405
*†Elm Lane Felce Sr4 298 Nov 734 40 10436 490
¶Finchley Manor Rosalind Sr3 216 Nov 618 35 6778 294
*Flying Horse Master's Rosalie Sr4 365 Nov 720 47 13089 735
s. Flying Horse Bandmaster D. Flying Horse Rose
Gardenville Caroline Sr2 365 Nov 40 2 9411 507
s. Coronation King of Pine Manor D. Coronation Caroline
¶Happyholme A. M. R. Nan Sr4 85 Nov 1314 68 4096 210
s. Happyholme Anna May's Royal D. Happyholme Foremost's Nan
†Happyholme Bonnie Belle Jr2 219 Nov 596 27 5568 249
¶Happyholme Distinction Gladys Sr4 305 Nov 838 51 11570 615
s. Adohr Eldor Distinction D. Escalon Gladys
¶Happyholme Ember Jr2 228 Nov 758 42 7179 367
†Happyholme Forever Ambler Sr4 304 Nov 607 37 8095 447
¶Happyholme Gladys Expected Sr2 195 Nov 845 48 6947 351
†Happyholme N. D. Drona Jr4 114 Nov 1072 60 4872 249
*¶Happyholme Nylon Dolly Jr3 208 Nov 662 31 7681 328
*¶Happyholme R'Ambler's Egypt Jr4 86 Nov 979 51 3196 160
s. Happyholme Roseland's Ambler D. Happyholme Pharaoh's Solie
¶Happyholme R' Ambler's Princess Sr4 129 Nov 1077 55 5737 288
*¶Happyholme R'Ambler's Rosie 5 250 Nov 647 37 7588 389
¶Hi-Oaks Majesty's Lona Jr2 305 Nov 372 19 10119 508
s. Pine Manor Crown Majesty D. Luning of Thomas Creek
¶Kitchener Fearless Favor 5 133 Nov 1241 57 5442 258
*¶McDonald Farms Ingabell Sr4 304 Nov 795 45 12156 637
¶McDonald Farms Jenny Lynn Sr3 270 Nov 661 33 9563 440
¶McDonald Farms Josemay Jr4 196 Nov 1027 51 8652 386
¶Polytechnic Harwood Gem Sr2 114 Nov 1008 46 4282 191
*†Rancho Nicasio Commend Vada 5 192 Nov 670 41 5992 342
*¶Rancho Nicasio Valor's Betty 6 71 Nov 1494 68 3758 154
s. Foremost May Valor D. Rancho Nicasio Commend's Beda
¶Santa Ynez Amberl's Cassie Sr2 305 Oct 416 20 10215 479
s. Happyholme Roseland's Ambler D. Rancho Nicasio Queen
¶Santa Ynez Prediction's Camay Jr2 250 Nov 781 36 8071 341
¶Santa Ynez Prediction's Chloe Jr2 305 Nov 363 19 8071 381
s. McDonald Farms Red Prediction D. Rancho Nicasio Valor's Tulip
¶Santa Ynez Prediction's Concha Jr2 305 Nov 709 33 8801 399
s. McDonald Farms Red Prediction D. Rancho Nicasio Nate's Irene
¶Santa Ynez Prediction's Dangee Jr2 156 Nov 968 38 5509 228
¶Santa Ynez Valor's Cleopatra Sr2 279 Nov 909 46 11328 500
*¶Sonoma Claragic 8 192 Nov 1045 55 9177 387
*¶Sonoma Lalatona 6 116 Nov 1284 57 5765 237
*¶Sonoma Lalona 8 133 Nov 1022 49 5957 272
*†Valley Gem Chloe 8 84 Nov 1291 57 3955 182
s. Valley Gem Banker D. Valley Gem Harriet

§Emde, Mary Elizabeth, Happyholme Farms, Lodi, Calif.
*†Groton House Levity's Blossom Sr4 187 Nov 809 38 6670 313

§Engle, Elwood D., Englewood Farm, Canal Winchester, Ohio. ARHT
†Dun-Wandrin Blondie Sr4 247 Oct 351 16 6112 262
†Dun-Wandrin Mary Sr4 238 Oct 395 22 6169 293
†Dun-Wandrin's Ellen Sr3 232 Sept 639 34 6809 322
†Dun Wandrin's Louella Jr2 305 Sept 157 9 5641 255
s. Graceland Commodore D. Lou's Betty of Shade Valley
†Dun-Wandrin's Malenna Jr3 235 Oct 448 17 6104 268
Dun-Wandrin's Wanda Jr3 365 Sept 212 9 9951 472
s. Welcome-In Chum's Nate D. Bell's Pride of Shade Valley
†Lou's Betty of Shade Valley 6 305 Aug 113 6 5734 279
s. Sunnysage K. Damascus D. Betsy's Lou of Shade Valley
†Sarah of Shade Valley 7 168 Oct 973 51 7095 314

§Escott, Ernest, Ernola Guernsey Farm, Shelley, Idaho. ARHT
†Claris of Ernola Sr2 115 Nov 831 43 3759 182
*†Rival's Clara of Jusamite Jr4 188 Nov 635 33 7546 335
†Rival's Dimple of Ernola Jr2 105 Oct 1056 50 4367 224
s. Dorella Dolly's Rival D. Royal's Dimple of Jusamite
†Rival's Susan of Ernola Jr2 304 Nov 600 37 8549 420

§Escott, Ernest & Viola, Ernola Guernsey Farm, Shelley, Ohio. ARHT
†Darlena of Ernola Jr2 261 Nov 639 39 7838 347

§Evans, Charles A., Evansdale Stock Farm, Salem, Oregon. ARHT
*†Geraldine of Oak Park 6 214 Oct 380 15 7366 304

Evans, Samuel J., Evanbrook Farm, Hurffville, N. J. ARHT
Evanbrook's Amelia Jr2 230 Nov 566 29 6024 274
Evanbrook's Pearl Harbor Jr3 256 Nov 561 36 7277 434
*Freddie Lad's Floella 6 365 Nov 13 11405 642
s. Freddie Lad of Evergreen D. Floella Merry of Lindendell
Glenburnie Hero's Evangeline Jr2 100 Nov 876 40 3060 141
Leader's Jo Jr2 156 Nov 708 39 4550 236
Leader's Lilac Jr2 161 Nov 712 37 4630 232
Leader's Royal Amelia Sr2 135 Nov 723 41 3920 200
Leader's Venice Jr2 161 Nov 725 42 4514 242
Strongheart's Amelia Jr2 365 Nov 243 14 8631 441
s. Carroll's Strongheart D. Evergreens Amelia
Strongheart's Katydid Jr2 317 Nov 581 34 9580 493

§Eyre, William B., Holicong, Pa. ARHT
Josetta's Daughter Sr3 297 Oct 834 43 10914 480

§Fales, W. D., Riverside Ranch, Gooding, Idaho. ARHT
†Adamson Gay Boy's Cherry Jr2 305 Oct 497 27 8665 380
s. Freer Acres Gay Boy D. Freer Acres Cherie
*†Shadeland Tiny 16 217 Oct 757 34 7221 287
*†Toponis Deacon's Roma Sr3 218 Oct 561 31 6439 331
†Toponis Edward's Rae Jr2 293 Oct 312 16 6162 248
s. Toponis Reuben's Edward D. Toponis Marvel's Rachel
†Toponis Edward's Rhea Jr3 207 Oct 684 29 6835 262
†Toponis Edward's Sally Sr2 127 Oct 889 39 4192 158
s. Toponis Reuben's Edward D. Toponis Marvel's Sally
*†Toponis Marvel's Donna Sr2 175 Oct 609 42 4914 288

Farm & Trades School, The, Boston, Mass. ARHT
Thompson's Island Abigail Jr3 365 Sept 252 13 9027 436
s. Langwater Envoy D. Thompson's Island Sunshine
Thompson's Island Beryl Jr4 365 July 392 22 9877 490
s. Langwater Envoy D. Thompson's Island Dot
Thompson's Island Bluebella 5 365 July 209 10 9382 483
s. Langwater Envoy D. Thompson's Island Pansy
Thompson's Island Donna Jr2 176 Oct 786 41 5482 280
s. Langwater Envoy D. Thompson's Island Mamie
Thompson's Island Gail Jr3 365 Sept 269 14 9584 496
s. Langwater Envoy D. Thompson's Island Sunshine
Thompson's Island Gladys 7 365 July 351 15 13938 562
s. Thompson's Island Duke D. Thompson's Island Vera
Thompson's Island Harriett Jr3 174 Oct 805 45 5662 273
s. Langwater Envoy D. Thompson's Island Mamie
Thompson's Island Inez Jr2 365 Sept 211 10 9001 434
s. Langwater Envoy D. Thompson's Island Jessamine
Thompson's Island Jessamine 5 365 July 268 15 10772 544
s. Meredith Hercules D. Thompson's Island Sunshine
Thompson's Island Melissa Jr4 330 Oct 440 23 9202 470
Thompson's Island Mercy Sr4 157 Oct 923 49 5605 278
s. Langwater Envoy D. Thompson's Island Dora
Thompson's Island Myrtle Jr4 265 Oct 500 27 8063 431
Thompson's Island Nora Jr3 313 Oct 599 34 7577 440
Thompson's Island Patience Jr4 174 Oct 738 38 5078 227
s. Langwater Envoy D. Thompson's Island Ila
Thompson's Island Penelope 5 319 Oct 667 36 9922 492
Thompson's Island Prudence Jr4 365 Aug 140 9 7829 396
s. Langwater Envoy D. Thompson's Island Questa

§Fenn, H. K., Idlehour Farm, Hendersonville, N. C.
*†Five Oaks Lib 6 293 Nov 684 30 8947 391
†Idlehour's Charm Jr4 305 Oct 559 32 9062 442
s. Klondike Kernel D. Betty Laurel Kay
†Idlehour's Countess Sr2 172 Nov 646 31 4392 195
†Idlehour's Dot Sr4 177 Nov 617 25 5126 205
†Idlehour's Emily Jr3 238 Nov 856 34 7586 296
†Idlehour's Frances Jr3 168 Nov 612 33 4422 212
*†Idlehour's Gloryanna 5 228 Nov 546 29 6348 316
†Idlehour's Holliday Sr2 213 Nov 738 31 6150 246
†Idlehour's Leona Sr4 201 Nov 646 31 5631 250
†Idlehour's Pamela Sr3 251 Nov 466 21 7714 336
†Idlehour's Sarah Jr4 271 Nov 550 28 6880 329
†Noble Ann Favorite Sr2 208 Nov 729 32 5838 244
*†Princess Ann of Idlehour 6 77 Nov 1159 51 3274 145
s. Klondike Knightson D. Improver's Princess Daisy

§Fisher, Alda J., Maple Point Farm, Portersville, Pa.
Maple Point Betty Jr3 304 Nov 429 25 6872 336
Maple Point Seven Up Sr3 365 Nov 259 15 9303 460
s. Baron Harlequin of Crest View D. Maple Point Rosiland

§Fisher, E. F., Hi-Point Farms, Romeo, Mich. ARHT
*†Hi-Point Arlene 5 127 Nov 562 28 3486 167
*†Hi-Point Della Jr3 166 Nov 545 31 4561 208
*†Hi-Point Dixie Maid 5 275 Nov 294 15 6194 293
*†Hi-Point Doris Sr4 281 Nov 419 23 6999 350
*†Hi-Point Fairy Choice Sr4 213 Nov 399 18 6679 327
†Hi-Point Favor's Diana Sr2 265 Nov 684 40 8313 425
*†Hi-Point Favor's Jenny Sr3 169 Nov 476 24 3516 174
s. Bethany Favor's Clover D. Hi-Point Jenny
†Hi-Point Favor's Jo Sr2 198 Nov 530 31 4249 236
*†Hi-Point Hornet's Doloris 5 127 Nov 853 34 4705 203
*†Hi-Point Hornet's Diana Sr4 305 Oct 35 1 6433 331
s. Blakeford Hornet D. Diana of Fisher Farms 2d
*†Hi-Point Hornet's Duchess Sr3 246 Nov 565 29 7573 367
†Hi-Point Hornet's Jo Jr2 73 Nov 1031 43 2481 103
s. Blakeford Hornet D. Hi-Point Sunny Jo
*†Hi-Point Jenny 5 303 Nov 197 9 8238 362
*†Hi-Point Juno's Star Sr3 293 Nov 326 16 7460 370
*†Hi-Point Rose Arvilla Sr4 299 Nov 769 37 11268 527

§Fisher, V. T., Maple Point Farm, Portersville, Pa.

Maple Point Bonita	Sr2	335	Nov	458	30	7450	411
Ringgold Angelica	Sr3	258	Nov	687	39	8865	440

§Fladoes, Harriet M., Little Meadowmere Farm, Milwaukee, Wis. ARHT

*†Grandee's Gwain Mary Ann	Jr4	153	Nov	573	34	3930	202
*†Meadowmere Bittersweet	6	249	Nov	562	25	9465	414
*†Meadowmere Crocus	8	153	Nov	997	52	5883	283
*†Meadowmere Daphne	Jr3	170	Nov	573	29	4778	224
S. Green Meads King Dean	D. Meadowmere Bittersweet						
*†Meadowmere Larkspur	Jr3	233	Nov	749	48	5581	330
*†Meadowmere Lilac	Jr3	69	Nov	582	28	1450	70
S. Green Meads King Dean	D. Luxerin Sally						
†Meadowmere Sweetbrier	Jr2	305	Nov	412	20	6970	306
S. Green Meads King Dean	D. Meadowmere Bittersweet						

§Fleming, B. N., Mr. & Mrs., Malbi Vista, Cleveland, N. C.

†Lucky Nellie of Malbi Vista	6	220	Oct	932	48	7881	366

§Florida Agricultural Experiment Station, Gainesville, Fla.

Florida Laddie's Heidi	Jr3	54	Oct	940	39	1548	67
S. Florida Laddie Krix	D. Klondike Heidi						

Florida State Farm, Raiford, Fla. ARHT

*Raiford's Florida Queen	5	209	Oct	905	43	7481	324
Raiford's Gay Girl	Sr2	126	Oct	748	33	3438	146
Raiford's Gay Molly	Sr2	296	Oct	754	37	7962	361
*Raiford's Gwendolyn	6	199	Oct	1004	50	8127	357
Raiford's Helga	Jr3	329	Oct	549	32	7125	381
Raiford's Hollie	Sr2	61	Oct	765	36	1466	68
S. Klondike Handsom	D. Raiford's Happy Lula						
*Raiford's Honoria	6	365	Oct	23	1	12796	586
S. Klondike Handsom	D. Raiford's Foremost Lassie						
Raiford's Kathleen	Jr2	72	Oct	518	27	1289	60
Raiford's Koleen	Jr2	151	Oct	798	37	4343	182
Raiford's Koraleen	Jr2	92	Oct	741	32	2388	96
*Raiford's Kyola	5	59	Oct	1141	47	2284	100
S. Klondike Klansman	D. Raiford's Pride						
*Traxler's Foremost Anne	Sr3	365	Oct	18	1	12205	645
S. Clear Springs G. Foremost	D. Archdale Maxims Ann						

Foremost Guernsey Association, Incorporated, Hopewell Junction, N.Y.

Argilla P. Louise	Jr2	132	Oct	860	36	4287	180
*Foremost Acme's Lilly	Sr4	286	Oct	872	44	10980	508
Foremost Acme's Rena Lass	Jr2	365	Sept	107	4	9569	434
S. Foremost Acme	D. Foremost Rena						
Foremost Comet's Hagar	Jr2	284	Oct	625	31	7805	366
Foremost Comet's Radiant	Sr2	310	Oct	775	38	10966	504
Foremost Comet's Radiant Girl	Jr2	131	Oct	791	33	3813	166
*Foremost Crown's Quaffodil	Jr4	274	Oct	994	53	12701	570
Foremost Footprint's Lassie	Jr2	117	Oct	1076	47	4465	193
*Foremost Quantity	8	244	Oct	1420	65	14412	658
Foremost Royal's Faithful	Jr2	312	Oct	932	49	13083	594
*Foremost Royal's Golden Dawn	Jr3	256	Oct	825	41	11277	519
*Foremost Royal's Keepsake	Jr3	321	Oct	452	27	10307	563
*Foremost Royal's May	5	74	Oct	1176	49	2948	123
S. Foremost Royal Valor	D. Estelle's May						
*Foremost Royal's Mimosa	Jr4	298	Oct	868	44	14165	667
*Foremost Royal's Prestine	Sr3	243	Oct	1027	52	11345	492
*Foremost Royal's Rasche	Jr3	219	Oct	929	44	8910	420
*Foremost Royal's Rose	Sr4	233	Oct	1264	73	12810	689
Foremost Royal's Sallie Lou	Jr3	340	Oct	454	21	11744	546
Foremost Royal's Sylvia	Jr2	187	Oct	788	43	6082	301
*McDonald Farms Immelene	Jr4	298	Oct	892	50	13147	632
Ultra Yuletide of Sepascot	6	122	Oct	1018	56	5381	253

Forges Farm, Incorporated, Plymouth, Mass.

Forges F. H. Evelina	Jr2	138	Nov	903	50	4647	226
Forges F. H. Sequel	Jr2	244	Nov	735	43	7021	359
Forges Finality	Jr2	100	Nov	1157	60	3978	181
Forges Lady Bell	Jr2	147	Nov	828	53	4408	234
Forges Marla	Jr2	321	Nov	750	47	10838	553
Forges Moon Bell	Jr2	78	Nov	1377	58	3403	147
S. Rosewald Bell Boy	D. Forges Sundown						
*Forges Parity	5	335	Nov	722	44	14125	721
Forges Primrose Belle	Jr3	365	Nov	29	1	11291	594
S. Rosewald Bell Boy	D. Forges Primrose						
Forges Rose Bell	Jr2	365	Nov	197	12	13324	623
S. Rosewald Bell Boy	D. Forges Roseleaf						
Forges Royal Bell	Sr3	88	Nov	984	44	3081	161
*Forges Royal Rolla	5	365	Nov	368	19	14237	660
S. Forges Royal Knight	D. Forges Foremost Lady						
Forges Sandra	Sr4	253	Nov	939	52	9843	477
*Forges Senorita	6	365	Nov	158	10	12490	678
S. Forges Victor	D. Forges Galli-Sequel						
*Forges Tilly Prim	Sr4	362	Nov	337	21	13189	648
*Forges Vita Belle	Sr3	275	Nov	591	34	9621	491

§Fort, L. W., Great Falls, S. C. ARHT

†Lucky Democrat's Marie	Sr3	305	Sept	258	14	7541	350
S. Sunshine's Lucky Democrat	D. Standard Maudess Mary						

§Foster, Ralph L., Foster Guernsey Farm, Reedsport, Oregon. ARHT

*†Alert's Vera's Fern	Sr3	218	Nov	625	34	7027	329
*†Foster Farm Doreen	Jr3	186	Nov	562	35	5296	280
†Foster Farm Holly	Jr2	86	Nov	801	38	2517	116
S. Kenfleur's One Alert	D. Umpqua Diane						
†Foster Farm Mary Ann	Jr2	145	Nov	769	37	4140	203
†Foster Farm Princess Minuet	Jr2	305	Nov	76	4	10723	564
S. Fairlawn H. Hercules	D. Kenfleur's Princess Lustre						
†Foster Farm Tulip	Jr2	168	Nov	588	38	4235	215
†Foster Farm V. Charity	Sr2	148	Nov	825	45	4742	231
†Foster Farm V. Janey	Jr2	269	Nov	439	25	6205	315
†Foster Farm Wanda	Jr2	302	Nov	491	31	7193	389
†Umpqua A Emily	Sr3	252	Nov	309	18	5301	279
*†Umpqua Diane	6	233	Nov	693	33	8709	376
*†Umpqua Pansy	5	257	Nov	491	32	6743	352
†Umpqua Polly Ann	Jr3	285	Nov	259	18	6431	385
*†Umpqua Sylvia	6	244	Nov	929	54	9868	508

Fowler, O. T. & Gambill, Zeb V., Grand View Guernsey Farm, Pfafftown N. C. ARHT

¶Afton's Golden Starlight	5	170	Nov	984	48	6893	328
*¶Bray's Island Daffodil	Jr4	235	Nov	760	47	8833	459
¶Cesor Ellton's Elta	Sr2	68	Nov	857	42	1956	93
S. Cesor Ellton Maxim	D. Jean Gordon of Daisy Lane						
Gardenville King's Cheryl	Jr2	261	Nov	810	44	8963	388
Grand View Noble Ramona	Sr2	309	Nov	480	30	8439	475
*Mary Anna Nightingale	9	365	Nov	611	33	16126	710
S. Yeoman's Foremost Hercules	D. Bettie McKnight						
*¶McDonald Farms Iloise	Sr4	185	Nov	1077	57	7674	357
P. V. Sensation's Donna	Sr3	291	Nov	634	40	8473	466
*¶Ringold Ruby	5	235	Nov	1151	59	11370	506
¶Rose's Maxim's Day	5	244	Nov	880	51	8890	477
*¶Skuggek's Amelia	Sr3	200	Nov	743	44	7180	356

Fox's Guernsey Dairy, Waukesha, Wis.

*Fox's Echo of Waukesha	6	365	Nov	621	29	18853	839
S. Blakeford Dynast	D. Fox's Doris of Waukesha						
Fox's Ellen of Waukesha	Jr2	109	Nov	779	47	2973	147
Fox's Fanchette of Waukesha	Jr2	295	Nov	702	37	7943	348
*Fox's Fan of Waukesha	Jr4	267	Nov	893	45	11416	500
Fox's Joan of Waukesha	Sr2	65	Nov	884	48	1994	106
S. Boulder Bridge Athlete	D. Fox's Josephine of Waukesha						
Fox's Sarah of Waukesha	Sr2	87	Nov	1142	71	3333	174
Fox's Sonia of Waukesha	Jr2	357	Nov	689	36	10738	462
*Fox's Susanna of Waukesha	Jr3	365	Nov	36	1	10840	512
S. Fox's Alert of Waukesha	D. Gusanna's Meadow Queen						
*Fox's Verna of Waukesha	6	302	Nov	572	35	10327	441
*Jennie of Betts Homestead	Sr3	64	Nov	1292	58	2854	129
S. Bonny Boy Betts Homestead	D. Trixie of Betts Homestead						
*Lurban Cemovic	Sr3	263	Nov	597	33	7575	366

§Franks, Frank W., Franks Home Guernsey Farm, Wawaka, Ind. ARHT

†Franks Home Lustre	Jr3	238	Oct	968	41	8959	358
*†Franks Home Rosalind	Sr3	70	Oct	1265	58	2921	135
S. Pine Manor Royal Gondolier	D. Fay of Franks Home						

§Franks, Frank W. & Son, Franks Home Guernsey Farm, Wawaka, Ind. ARHT

†F. L. Carnation of Franks Home	Jr2	208	Oct	726	35	6211	278
Kneipp Spring Caroline	Jr2	343	Oct	699	40	10455	540
†Kneipp Spring Polly	Sr2	262	Oct	589	28	7811	314

§Franks, William Thomas, Franks Home Guernsey Farm, Wawaka, Ind. ARHT

*†Sally's Pearl of Franks Home	Sr4	305	Oct	684	33	11034	518
S. Frankholm Corporal	D. Sally Lou of Pleasant View						

Freeman, R. D. & R. E., Free Manor, Greentown, Ind. ARHT

¶Delpark Symphony	Jr2	270	Sept	306	22	6220	341
¶Delpark Topflight	Sr2	305	Sept	341	16	7725	366
S. Pine Manor King's Jade	D. McAfee's Ellen						
¶Free Manor Lady Cynthia	Jr2	92	Aug	920	37	3432	148
S. Golden Grange Vann's Raider	D. Cherry of Windy Meadows						
*¶Green Manor Golden Jean	Sr4	305	July	35	1	12152	563
S. Trader's Point Gold King	D. Pansy's Jean of Enred Farm						
*¶McAfee's Dorthy	Sr4	305	July	86	3	9132	400
S. Pine Manor Rose King	D. McAfee's Bonnie's Bernice						
*¶McAfee's Helena	Jr4	305	July	25	1	8895	420
S. Pine Manor Rose King	D. McAfee's Susa's Style						
*¶Richmont Joan	8	239	Sept	1005	47	9852	403
*¶Richmont Sally	5	274	Sept	787	44	10377	495
*¶Silver Hills Ardis	Sr4	169	Sept	1016	48	7336	327
*South Wind Crown Treasure	6	139	Sept	1217	59	7509	349

§Freshwater, James K., Lee-Mar Farm, Johnstown, Ohio. ARHT

†Kenmar Hills Countess Bloom	Sr3	238	Nov	465	25	6755	327
†Kenmar Hills Prediction Hesta	Jr3	73	Oct	759	39	2012	98
S. Kenmar Hills Prediction	D. McDonald Farms Hesta						
†Lee-Mar Farms Alice	Jr2	251	Nov	482	26	6010	270
†Lee-Mar's Prediction Sylvia	Jr2	210	Nov	515	22	5622	233

§Funk, J. E. & L. E., Prairiemede Farms, Windsor, Mo. ARHT

†Prairiemede's Beauty Dixie	Jr2	147	Nov	250	15	2122	112
*†Prairiemede's Estor Rapture	Jr4	232	Nov	196	12	4027	193
*†Prairiemede's Golden Rod	Jr4	143	Nov	607	32	4391	195
†Prairiemede's Gold Tulip	Jr2	181	Nov	321	19	3203	191
†Prairiemede's King's Queen	Jr2	177	Nov	329	20	3235	175
†Prairiemede's Lady	Jr2	169	Nov	377	20	3406	151
*†Prairiemede's Nancy Neeta	5	134	Nov	592	35	4048	173
†Prairiemede's Peggy Sue	Jr2	127	Nov	506	23	2950	123
†Prairiemede's Rapture Pat	Jr2	206	Nov	404	26	4161	212
†Prairiemede's Rosy O Day	Jr3	60	Nov	361	19	834	44
S. Meadow Lodge King's Horatio	D. Prairiemede Rosenmae of Beauty						
*†Prairiemede's Silver Gem	Jr3	130	Nov	253	14	2330	106
†Prairiemede's Vera Ann	Jr2	196	Nov	316	18	3636	169
†Prairiemede's Wonder Queen	Sr2	200	Nov	353	21	4523	199

Gaines, C. W., Cokesbury Farm, Edgewood, Md. ARHT

¶Cokesbury September Morn	5	188	Nov	809	43	6911	312

§Gallun, Edwin A., Anchor Point Farms, Hartland, Wis.

Anchor Point Charmeuse's Adara	Jr4	333	Oct	370	21	8370	432
†Anchor Point Mod. Chalice	Jr2	258	Oct	616	34	6966	308
†Anchor Point Mod. Damsel	Jr2	266	Oct	441	22	6737	275
†Anchor Point Moderator's Dawn	Jr2	274	Oct	567	25	7591	296
Anchor Point Thor's Cynara	Jr2	323	Oct	538	28	7924	349
†Eagle's Mardy of Verdun	Jr2	286	Oct	499	29	6601	335
†Hillside Don's Starlight	Jr3	177	Oct	416	21	5420	229
*†Hillside's Prima Donna	8	123	Oct	824	34	4401	178
*†Lady Lounsbury	5	123	Aug	815	34	3999	167
†Melodie J. Esctasy	Jr2	288	Oct	515	29	6340	299

Galvin, Frank, Pine Hill Farm, South Billerica, Mass.

*Greenway Queen Joyous	Sr3	299	Nov	476	25	8229	447
*Hayland Norma	6	109	Nov	1514	61	5393	226
Pine Hill's Ambassador's Lass	Jr2	234	Nov	782	45	7410	357
Pine Hill's Lady Jane	Jr2	188	Nov	751	38	5397	232
Pine Hill's Levity Laughter	Jr2	239	Nov	789	44	7431	351
Pine Hill's Levity Lucia	Jr2	228	Nov	687	40	6696	331
*Pine Hill's Lute	5	122	Nov	1303	56	5569	254
Pine Hill's Viola	Jr2	224	Nov	822	44	7188	329
Sunset Hill Blossom	7	353	Nov	757	48	12896	694

§Gambonini, R., Petaluma, Calif.

†Elbow Creek Valeria	Jr2	101	Oct	905	39	3475	154
†Ellwood Peter's Forerena	Sr4	100	Oct	943	51	4094	191
†Ellwood Tulip	Sr4	116	Oct	877	44	3694	180
Fresno Elmo's Edora	Jr3	118	Oct	1031	53	4312	202
†Happyholme Ambler's Fleurette	6	118	Oct	900	55	4173	213

†Palmway's Royal Nina Sr3 69 Oct 1178 74 2686 153
s. Fresno Royal Hercules D. Happyholme Lord's Nita
†Quality Farm Phyllad's Vi Jr4 112 Oct 956 47 4307 178
s. Checkanut Phyllad D. Wandamere Violet
†Rancho Nicasio Karl's Sally 5 107 Oct 989 51 4353 208
†Santa Ynez Andy's Claudette Sr2 121 Oct 907 49 4210 205
s. Rancho Nicasio Commend Andy D. Rancho Nicasio Karl's Maida
†Sleepy Hollow Dawn's Jane 7 131 Oct 1077 62 5308 272
†Sleepy Hollow Noble Janet 6 81 Oct 1299 68 3869 205
s. Adohr Eldor Nobleman D. Sleepy Hollow Dawn's Janet
†Sleepy Hollow Noble Maiden 6 131 Oct 998 59 5017 278

§Garst, W. M., Hemlock Farm, Roanoke, Va. ARHT
*†Boxwood's Queen Lady Jr4 47 Oct 1031 51 1591 77
s. Quail Roost King Edward D. Dudley's High View Lady
†Grand View Hollinick's Ina Sr3 214 Oct 612 31 6149 272
†Hemlock C. Augustine Jr2 101 Sept 1038 47 3948 161
s. McDonald Farms King's Colonel D. May King Valor's Augusta
†Hemlock C. Holly Jr2 132 Oct 658 31 3756 193
s. McDonald Farms King's Colonel D. Mobjack Holly 2d
†Hemlock C. Lelia Jr2 50 Oct 1029 47 1590 72
s. McDonald Farms King's Colonel D. Hemlock Lilly
†Hemlock Estelle Jr2 251 Oct 437 26 5154 253
*†Hemlock Heroine Sr4 212 Oct 625 30 6865 294
†Hemlock Josie Sr2 197 Oct 558 31 5712 266

§Gasper, Leo J., Tomah Guernsey Farm, Tomah, Wis. ARHT
Maple View Slogan's Reliance 6 365 Nov 56 3 9899 490
s. Chedco Reliance D. Slogan's Lucile of Maple View
Ploverlin Patsy's Princess 5 365 Nov 348 20 10126 483
s. Jonacres Alert D. Johnson's Betty's Patsy
*Tomah Farm's Lanier's Dolly 5 117 Nov 1031 49 4668 204
s. New Hope Leader's Lanier D. Eleanor's Dolly
*Tomah Lanier's Spot Jr4 244 Nov 749 39 8516 412
†Tomah Noranda Jr2 240 Nov 681 39 6770 333

§Gauett, Edward P., Somersworth, N. H. ARHT
†Edgewood Farms Nancy Sr2 293 Oct 28 1 5822 298
s. Rockingham Royal Peer D. Edgewood Farm's Damella

Gaylord, E. K., Gaylord Guernsey Farms, Oklahoma City, Okla.
Cooper's Inheritance Jr3 58 Nov 1238 54 2402 104
s. McDonald Farms Industrious D. Cooper's Sunshine
Gaylord Husky's Bluebell Sr2 213 Nov 874 56 8139 417
Gaylord Husky's Prilly Sr3 113 Nov 919 57 4049 225
Gaylord Moonlight's Alma Sr3 171 Nov 1036 44 6333 261
Gaylord Moonlight's Arlola Jr2 120 Nov 1074 42 4704 174
Gaylord Moonlight's Avalon Sr3 171 Nov 985 43 6428 263
Gaylord Moonlight's Elizabeth Jr2 365 Nov 652 36 11113 537
s. Gaylord's Moonlight D. Mound City Elsie
Gaylord Moonlight's Nelly Jr4 171 Nov 986 36 7233 261
Gaylord Moonlight's Twinkle Jr3 49 Nov 1485 62 2354 98
s. Gaylord's Moonlight D. Gaylord's Arbiter's Twinanna
Gaylord's Beautiful Arbutus Jr3 188 Nov 1030 55 7871 347
Gaylord's Beautiful Arsella Jr3 238 Nov 892 56 10210 451
Gaylord's Beautiful Josephine 5 134 Nov 902 38 4737 189
*Gaylord's Crown's Jewel 5 165 Nov 1223 56 8171 342
*Gaylord's Fortune's Helen 6 68 Nov 1755 73 3945 173
s. Langwater Fortune D. Ruth's Helen of Maple Row
*Gaylord's Golden Adeline Sr4 351 Nov 385 23 13890 692
Gaylord's Golden Agnes Sr3 306 Nov 894 38 13154 519
*Gaylord's Golden Chimes Sr3 197 Nov 952 51 8766 415
Gaylord's Golden Cleopatra Sr3 365 Nov 730 47 13170 692
s. Langwater County Squire D. Gaylord's Cleopatra
Gaylord's Golden Dahlia Sr2 315 Nov 563 32 12094 567
*Gaylord's Golden Faith 5 130 Nov 942 46 4896 233
Gaylord's Golden Floss Jr2 306 Nov 719 37 9928 463
Gaylord's Golden Luscious Sr3 290 Nov 689 37 9297 436
*Gaylord's Golden Lustre 5 165 Nov 906 53 6442 314
Gaylord's Golden Mystery Sr4 132 Nov 1130 47 5454 216
Gaylord's Golden Olivia Jr3 171 Nov 979 55 6473 300
*Gaylord's Helena 5 249 Nov 895 53 11986 601
*Gaylord's Heroine 6 141 Nov 983 56 5355 269
*Gaylord's Honesty 6 352 Nov 651 38 14572 716
*Gaylord's Husky's Countess 7 260 Nov 921 60 11684 599
*Gaylord's Husky's Faithful 7 325 Nov 947 55 15934 768
Gaylord's Levity Allure Sr2 260 Nov 771 41 8644 409
Gaylord's Levity Lucia Jr3 339 Nov 454 27 9371 447
Gaylord's Levity Prize Sr3 125 Nov 856 40 4224 182
*Gaylord's Majesty's Phyllis 8 301 Nov 795 42 11777 520
*Gaylord's Plume of Fortune 6 238 Nov 1235 57 12884 544

§Gaynar, P. A., York Springs Farm, York Springs, Pa. ARHT
*†Biscoe Charm 7 187 Nov 438 19 4723 204
†Gay Maid Jr2 209 Nov 311 15 3536 160
†Hamptonburgh Farms Aster Jr2 187 Nov 450 19 4264 177
†Law-Will Bluet Sr4 183 Nov 348 17 4006 183
*†Law-Will Minabelle Sr4 197 Nov 483 18 5199 176
†Margaret of Union Brook Sr2 163 Nov 592 23 4404 174
*†Master's Licodia Lenfestey 5 145 Nov 567 26 3267 141
s. Biscoe Heartsease Master D. Biscoe Connie

Georgia Experiment Station, Experiment, Ga. ARHT
Experiment Model's Dale Jr2 325 Nov 603 33 9753 457
¶Lynbeth's Cherie Sr3 126 Nov 920 42 4472 190
¶McNaughton's Carmen Jr2 191 Nov 700 33 5418 241
¶Nejasco King's Hilda Jr2 305 Nov 130 8 6692 359
s. Quail Roost Blossom King D. Riegeldale Major's Clara
Nejasco King's Star Sr2 282 Nov 480 32 6545 348
North View Democrat's Delight Jr2 282 Nov 500 24 8054 351
¶Royal Rose's Julia Sr4 305 Aug 344 17 8135 396
s. Riegeldale King's Bluebeard D. Royal King's Rose

§Geran, E. H., Mrs., Glengeran Farm, Matawan, N. J.
*†Glengeran Blondie 5 305 Oct 303 21 10807 476
s. Glengeran Buttercup's Chief D. Glengeran Blue Belle
*†Glengeran Blue Belle 11 258 Sept 404 17 7935 388
†Glengeran Butterball Jr2 262 Sept 530 26 7609 312
*†Glengeran Caddy Sr4 305 Sept 307 17 8420 422
s. Glengeran Buttercup's Chief D. Glengeran's Clara 2d
†Glengeran Celeste Sr2 13 Sept 342 15
s. Glengeran Buttercup's Chief D. Glengeran Clarisse
*†Glengeran Clarisse 7 272 Sept 791 39 10207 490
†Glengeran Countess Sr2 305 Sept 117 6 8040 365
s. Brian Boru King's Sybarite D. Glengeran Clara Bell
*†Glengeran Dolly 5 184 Sept 897 46 6741 305
†Glengeran Eagle Jr3 271 Sept 616 38 8484 426
†Glengeran Peggy 5 305 Sept 237 12 7235 382
s. Glengeran Buttercup's Chief D. Rose Lawn June
†Glengeran Polly Bee Sr2 305 Sept 106 6 5600 272
s. Coast Guard's Commander D. Pollyann's Governess
†Glengeran's Surprise Sugar Jr2 305 Sept 137 7 7580 343
s. Brian Boru King's Sybarite D. Glengeran's Surprise May

§Gibbs, Ronald E., Gibbs Acres Guernsey Farm, Mount Union, Iowa. ARHT
*†Gibbs Acres Ella Jr4 146 Nov 766 29 4658 183
†Gibbs Acres Levity Ardith Jr2 59 Nov 1030 41 1865 77
s. Curtiss Candy Levity Count D. Gibbs Acres Amber
†Gibbs Acres Pioneer's Adeline Jr2 248 Nov 642 33 6212 300
*†Gibbs Acres Pioneer's Elva Jr3 154 Nov 924 45 5603 277
*†Gibbs Acres Pioneer's Patsy Jr3 112 Nov 913 40 3850 164
*†King Hill King's Beauty Jr3 227 Nov 371 20 6262 304
†King Hill King's Faithful Jr3 242 Nov 620 37 6802 365
†King Hill King's Pride Jr3 237 Nov 707 32 7293 345
*†Skyline Challenger's Vera Sr3 42 Nov 1081 46 1451 63
s. Pine Manor King's Challenger D. Skyline Hercules' Venus

§Gile, Albion L., Chicona Farm, Chinook, Wash.
†Avalawn Neldra Jr2 201 Sept 929 53 6939 339
†Berbera of Chicona Jr2 305 Oct 269 16 7323 359
s. Chicona Amory D. Bettina Lass of Chicona
†Carita of Chicona Jr3 200 Sept 872 47 7365 367
†Darmida of Chicona Jr2 305 Oct 120 6 8392 433
s. Chicona Norwood Major D. Dell of Chicona
†Hellas of Chicona Jr2 246 Sept 587 32 6382 305
†Lamartine of Chicona Jr2 113 Sept 802 33 3751 151
†Petrelle of Chicona Jr2 282 Oct 559 37 7244 390
†Phronie of Chicona Jr3 135 Sept 723 34 4249 194
†Plentitude of Chicona Jr2 266 Sept 631 34 7680 372

§Gilland's Foundation Guernseys, Incorporated, Turlock, Calif.
†Steadfast Canadian's Daphne Jr4 151 Nov 651 34 4616 223
s. Langwater Steadfast Canadian D. Berryland King's Country Belle
†Steadfast Canadian's Generous Jr3 305 Oct 199 10 10388 495
s. Langwater Steadfast Canadian D. Foremost Marose's Generous
†Steadfast Canadian's Jolly Girl Jr3 248 Nov 608 32 7634 385
†Steadfast Canadian's Margo Jr3 148 Nov 672 40 4366 224
s. Langwater Steadfast Canadian D. Supreme's Foremost Marigold
†Steadfast Canadian's Melba Jr3 257 Nov 105 4 7411 343
s. Langwater Steadfast Canadian D. Foremost Marose's Berryland Pet
†Steadfast Canadian's Tillie Jr4 101 Nov 1090 59 3954 202

Gilmore, William Y., Jr., Lookout Valley Farm, Lake Geneva, Wis. ARHT
*¶Boulder Bridge Sarah Sr3 305 Oct 147 7 10362 493
s. Green Meads King Don D. Boulder Bridge Peggotty
*Chevalier Virginia's Vickey Sr3 224 Sept 1034 63 9191 507
*Curtiss Candy Ace's Penelope Jr3 95 Sept 1283 58 4446 182
¶Franchester Levity Patience Jr2 168 Sept 746 40 5420 236
*Highland Place Cherub Faithful 8 190 Sept 1286 65 10331 513
*†Leahaven Daisy June 5 305 Oct 203 10 9531 499
s. Tianna's Felix D. Daisy Moon of Meyer Farm
Lookout Valley Royal Goldimay Jr2 283 Sept 744 42 8971 461
†Lookout Valley Superb Donna Jr2 30 Sept 802 29
s. Meadow Lodge King's Superior D. Primrose Rancher's Dot
¶Lookout Valley Superb Maudell Jr2 122 Sept 680 36 3328 153
*†Nyala Supreme Echo Jr3 122 Sept 757 38 3647 167
*†Primrose Rancher's Dot Sr4 64 Sept 1375 61 3125 135
¶Rosewald Legacy's Levity Jr2 144 Sept 921 43 4986 208

Ginn, Francis, Ollasses Farm, Novelty, Ohio. ARHT
*¶Aveshurst Frosty 10 125 Oct 1369 74 6231 314
¶Ollasses Commodore's Countess Jr2 305 Oct 421 20 8624 372
s. Welcome-In Commodore D. Senator Chene's Favorite 2nd
¶Ollasses Levity Dolly Jr2 231 Oct 846 43 7347 333
Ollasses Levity Misty Jr2 122 Oct 1148 55 4814 210
¶Ollasses Princess Lou Jr2 269 Oct 583 31 7017 339
*Riegeldale Emory's Confident 7 261 Oct 929 54 11741 588
Ringgold C. Dora Sr2 332 Oct 1004 52 11830 568

Glanville, F. J. & Wilkins, Neal E., Liberty Farm, Lancaster, Wis.
Liberty's Bonnie Sr3 234 Nov 503 25 6809 309
Liberty's Comrade's Clara Sr3 228 Nov 717 31 7186 282
Liberty's Della Sr3 365 Nov 87 4 11280 490
s. Langwater Comrade D. Mound City Dina
Liberty's Parson's Louella Jr2 261 Nov 416 20 7250 303
Mound City Dina 6 365 Nov 181 9 13448 633
s. Mound City Sheik D. Mound City Dewdrop

§Gobble, Clyde, Windee Acres, Cleveland, Tenn. ARHT
†Gardenville King's Princess Jr2 260 Oct 578 28 5100 245
†Gardenville Supreme's Wynora Jr2 170 Oct 548 27 3524 173

§Goebel, Harry & Son, Whispering Cedar Farm, Andrews, Ind. ARHT
*†Bettylou of Parmerlee Place Sr4 258 Oct 814 39 8924 389
†Whispering Cedar Josephine Jr2 182 Oct 812 46 6335 303

§Golden Guernsey Dairy Co-Operative, Milwaukee, Wis. ARHT
†Gallant Sunbeam Jr3 153 Nov 489 23 3071 135
†Sue of Giant Spring Farm 6 91 Nov 719 30 2692 114

§Good, Joyce Marie, Union City, Ind. ARHT
*†Stanruth Kay Jr4 295 Oct 485 29 8502 408
†Stanruth Sonja Jr2 266 Oct 557 27 5891 272

§Gorman, J. C., Mansfield, Ohio. ARHT
†Curtiss Candy Levity Prudence Sr2 209 Oct 402 18 4680 210
†McDonald Farms King's Kilda Sr2 71 Oct 661 33 1785 81
s. Myhaven King D. McDonald Farms Bess
†Meadow Lodge Queen Fancy Jr3 188 Oct 322 19 3502 164
s. Langwater King of the Meads D. Hilltop Butterfat Fancy

Grabowske, Louis, Aachen Farm, Merrill, Mich.
¶Aachen Farm Jessamine Jr2 305 Oct 304 15 9444 383
s. Annabelle's Country King D. Aachen Farm Donna

Grabowske, Louis & Leo, Aachen Farm, Merrill, Mich.
Aachen Farm Daisy Sr3 297 Nov 735 37 10309 423
Aachen Farm Patricia Sr2 365 Oct 15 10082 498
s. Annabelle's Country King D. Vernell Norma

§Graf, V. L., Grafco Farms, Richmond, Mich. ARHT

*Betsey of Tamarack Ridge	8	130	Oct	1170	44	5601	236
S. Woody Nook Superior	D. Beth of Tamarack Ridge						
*Esther of Tamarack Ridge	7	185	Oct	1112	53	7836	370
S. Woody Nook Superior	D. Beth of Tamarack Ridge						
*Rosewald Tulip	5	127	Oct	1114	48	5223	233
S. Langwater Darius	D. Catamount Daffodil						

Gray, Bowman & Gordon, Brookberry Farms, Winston-Salem, N. C. ARHT

*Appin's Primrose	5	335	Nov	628	34	13213	627
Beaverbrook Jonquil	5	65	Nov	1440	66	3162	154
S. Beaverbrook Radiant Star	D. Beaverbrook Jewel's Jasmine						
Beaverbrook Marise	Jr2	137	Nov	1198	50	5448	224
*Beaverbrook Maxine	5	244	Nov	956	36	9874	379
*Beaverbrook Vanity	5	214	Nov	1075	51	11553	520
*Capitola's Hidden Hand	10	291	Nov	1416	62	16086	652
Cedarock Holli Sweet Alice	Jr2	365	Nov	783	50	12691	673
S. Klondike Hollimost	D. Alice of Black Lake Farm						
¶Edenvale Florabelle's Peony	Jr2	61	Nov	859	31	1712	70
S. Flat Brook His Laddie	D. Edenvale Florabelle						
Edenvale Norenne's Tulip	Jr2	178	Nov	703	35	5326	261
Edisto Farm's Butterfly	Jr2	75	Nov	1214	47	2891	123
S. Edisto Farm's Nero	D. Briar's Silver Rosebud						
*Fairlawn Maxim's Dolores	7	365	Nov	930	65	16620	933
S. Quail Roost Rose Maxim	D. Fairlawn Beulah						
¶Gardenville Supreme's Della	Sr3	108	Nov	1343	66	5180	236
S. Gardenville Supreme	D. Pine Manor King's Delight						
Hamilton County Princess Diane	Sr2	292	Nov	642	40	7881	430
Kitchener Fearless Cameo	Jr2	244	Nov	553	36	5444	321
Klondike Louisa	Jr2	214	Nov	641	31	5578	256
Klondike Predictmost Peony	Jr2	204	Nov	827	47	6036	307
¶Midview Majesty's Doris	Jr2	91	Nov	947	43	3091	140
¶Midview Majesty's Lovely	Jr2	91	Nov	992	49	3155	144
S. Bournedale Golden Majesty	D. Midview's Lola						
¶Midview Majesty's Topsy	Jr2	106	Nov	986	48	3719	171
S. Bournedale Golden Majesty	D. Midview's Topsy						
Riegeldale Conqueror's Fiancee	Jr2	164	Nov	1039	53	5866	263
Sawaga Improvement's Nettie	Jr2	348	Nov	639	36	10434	513

§Greenebaum, Louis J., Willow Brook Farm, Pewaukee, Wis. ARHT

*†Willow Brook Grandee's Glory	5	305	Oct	494	27	9371	461
S. Wey Acres Pride's Grandee	D. Willow Brook Beauty Glory						
*†Willow Brook Hope La Vaine	5	30	Sept	1120	52		
S. Wey Acres Pride's Grandee	D. Hope La Vaine of Glencoe						
†Willow Brook King's Lassie	Jr2	255	Oct	629	35	6352	303
*†Willow Brook La Annie	5	214	Oct	370	23	5831	324
†Willow Brook Meadow Queenie	Sr2	61	Oct	929	40	1841	77
S. Gaylord's Valmead	D. Willow Brook Sheila						
*†Willow Brook Pride's Du Dot	5	283	Oct	724	36	10725	449
*†Willow Brook Pride's Primrose	6	305	Oct	42	2	10779	475
S. Wey Acres Pride's Grandee	D. Willow Brook Queen Mirth						
*†Willow Brook Pride's Topsy	Sr4	260	Oct	709	31	8660	356
†Willow Brook Valmead's Carol	Jr2	189	Oct	563	34	4464	230
*†Willow Brook Valmead's Sally	Sr3	305	Oct	19	1	7971	386
S. Gaylord Valmead	D. Willow Brook Pride Sally						
*†Willow Brook Valmead's Sheila	Jr4	153	Oct	592	30	4091	196

§Griggs, Robert Charles, Golden Dew Guernsey Farm, Mustang, Okla. ARHT

†Damon's Barbara	Jr3	119	Oct	895	49	4378	215
†Damon's Bell	Jr3	120	Oct	665	37	3684	190
†Damon's Gentian	Sr3	92	Oct	874	41	3004	145
*†Elm's Barbara Rose	7	278	Oct	1382	72	16593	776
†Golden Dew Bea	Sr2	151	Oct	583	30	3293	157
*†Golden Dew Sweetheart	Jr4	236	Oct	873	46	9102	420

§Grimes, C. P., Joining Rivers Farm, Horse Shoe, N. C.

†Carola of Valley View Farm	9	123	Oct	971	42	4553	195
†Idlehour's Gay Vista	Sr4	182	Oct	803	41	7110	310
†Idlehour's Holli-Katherine	Jr2	119	Oct	794	39	3866	163
†Idlehour's Holli-Sallie	Jr2	116	Oct	759	35	3643	167
†Idlehour's Kamille	Jr3	78	Oct	927	46	2735	118
S. Klondike Hollimar	D. Elector's Favorite						
†Idlehour's Morning Star	Sr4	141	Oct	708	38	4507	223
†Master Fred's Flossie	Sr4	137	Oct	711	37	4632	202

§Grinnell, Lawrence, Birchfield Farm, South Dartmouth, Mass.

Birchfield Annabetsy	Sr2	365	Nov	537	35	8866	500
S. Chedco Levity Advance	D. Birchfield Betsyanna						
†Birchfield Annamaby	Jr3	275	Nov	531	32	6806	358
Birchfield Annamay	7	363	Nov	561	27	10805	511
†Birchfield Fidola	Jr4	305	Nov	238	10	7020	307
S. Green Meads Watchman	D. Birchfield Fidelity						
*†Birchfield Janna	5	224	Nov	744	33	8609	363
*†Birchfield Levity Anna	Jr3	223	Nov	429	22	6031	302
†Birchfield Levity Myanna	Jr2	78	Nov	791	38	2211	100
S. Chedco Levity Advance	D. Birchfield Janna						
†Birchfield Levity Roselove	Jr2	143	Nov	825	42	4576	212
†Birchfield Levity's Monolass	Sr2	112	Nov	878	45	3485	167
†Birchfield Sequel Monica	Jr3	275	Nov	534	25	7843	340
†Birchfield Sylvine	6	139	Nov	1047	60	5823	292
*†Birchfield Ultra Roselove	6	206	Nov	1046	46	9445	389

§Grotenhuis, W. J., Suburban Dairy Farm, Jefferson, Iowa. ARHT

†Suburban Angle Dewdrop	Jr2	225	Oct	675	28	5821	226
*†Suburban Butterfat Fauvette	6	116	Oct	1217	45	4869	193
Suburban Butterfat Jewell	Jr3	300	Oct	615	31	8641	407
†Suburban Butterfat Junette	Jr2	365	Oct	256	12	5966	278
S. Suburban Butterfat Select	D. Suburban Butterfat Patricia						
†Suburban Butterfat Loretta	Jr2	208	Oct	628	27	5051	207
*†Suburban Butterfat Mermaid	Jr3	100	Oct	830	36	3138	132
†Suburban Butterfat Minerva	Jr4	168	Oct	1093	40	6751	253
*†Suburban Butterfat Mitzie	7	141	Oct	861	40	4493	186
*†Suburban Butterfat Patricia	5	204	Oct	1128	43	8625	343
*†Suburban Butterfat Roberta	Jr3	73	Oct	769	39	2147	97
S. Suburban Butterfat Select	D. Suburban Butterfat Ruby						
*†Suburban Butterfat Ruby	Sr4	147	Oct	767	38	5283	236

Guess, J. B., Jr., Edisto Farms, Denmark, S. C.

¶Clear Springs' E. P. Audrey	Sr3	297	Oct	850	47	10280	505
¶Clear Springs' Maxim A. Cynthia	Jr2	305	Oct	53	3	8662	462
S. Clear Springs' Advancer	D. Princess Cynthia						
¶Clear View King's Rachel	5	305	Oct	240	13	10855	554
S. Quail Roost King Raymost	D. Clear View Rachel						
Dukes Dale Defiance's Alphea	Sr3	208	Oct	1164	65	8743	401
¶Edisto Farm's Ada	Jr3	51	Oct	1177	60	1925	92
S. Edisto Farm's Nero	D. Edisto Farms' Aggie						
¶Edisto Farm's Allie	Jr2	149	Oct	1047	52	4954	215
¶Edisto Farm's Bobbie	Jr2	86	Oct	1084	51	3153	129
¶Edisto Farm's Favor	Sr2	165	Oct	816	49	4827	238
¶Edisto Farm's Folly Girl	Jr4	176	Oct	1190	62	7316	326
¶Edisto Farm's Freda	Sr3	305	Oct	666	39	10507	523
S. Edisto Farm's Desire	D. Fashion's Grace						
¶Edisto Farm's Jonquil	Jr2	195	Oct	992	57	6660	320
Edisto Farm's Lettie	Jr4	226	Oct	1174	56	9633	429
¶Edisto Farm's Malvina	Jr2	165	Oct	984	46	5661	240
¶Edisto Farm's Mistery	Jr2	111	Oct	1082	47	3999	177
*¶Edisto Farm's Nettie	7	176	Oct	1211	73	7757	404
¶Edisto Farm's Pokey	Jr2	94	Oct	859	38	2836	134
S. Edisto Farms Challenger	D. Edisto Farm's Peggy						
¶Edisto Farm's Rennie	Jr3	57	Oct	1153	50	2124	93
S. Edisto Farm's Nero	D. Foremost Ranetta						
¶Fairlee Acres Maxim Betsey	6	304	Oct	709	49	10178	560
¶Gold Branch H. Glory AD Cassie	8	48	Oct	1541	51	2335	78
S. Gold Branch G. Hero	D. Gold Branch Glory's Cassie						
¶Sunshine's Lucky Ida	5	293	Oct	1028	53	12178	594

§Gugdahl, Herman, Marshallane Guernsey Farm, New Lisbon, Wis. ARHT

†Dainty's Dove of Marshallane	6	305	Oct	58	3	8270	373
S. Glenwater Golden Charmer	D. Dainty of Marshallane						
*†Elegant Lassie of Marshallane	12	305	Oct	208	11	8620	424
S. Captain of Eagle Point	D. Rhoda's Elegant Girl						
†Gallant's Melba of Marshallane	Jr2	291	Oct	512	30	7462	358

Haas, H. W., Ozark Vale Farm, Rolla, Mo. ARHT

†Actor's Khasib's Lily	5	224	Oct	576	31	6665	318
†Actor's Khasib's Pearl	Jr4	266	Oct	201	11	5728	288
¶Fairfields Newport	Jr2	294	Oct	340	22	6853	323
†Ozark Vale Althea's Glamorous	Jr2	245	Oct	403	23	4618	245
†St. Albans Actor's Althea	6	270	Oct	320	20	6641	343
†St. Albans Glamour Lindy	Jr3	87	Oct	691	29	2193	84
S. McDonald Farms Glamour	D. St. Albans Actor's Lindy						

§Hagan, John, Hagan Farms, Poughkeepsie, N. Y.

†Hagan Farms Comet's Ann	Sr3	253	Oct	541	27	7898	343
†Hagan Farms Smokie	Jr3	253	Oct	414	17	7435	304

Haines-CeBrook, Incorporated, Wadsworth Farm, Georgetown, Mass. ARHT

Etna of Muzzey Hill	Sr2	309	Oct	739	43	10210	558
Lady Margaret of Muzzey Hill	Jr3	114	Oct	975	50	4285	196
Sybil of Muzzey Hill	Sr2	358	Oct	556	32	10712	553
Wadsworth B. Cora	Jr2	324	Oct	607	39	8755	470
†Wadsworth Ben's Corrine	Jr2	114	Oct	739	41	3088	158
Wadsworth Lord's Doris	Sr2	102	Oct	1127	56	3745	171
S. Lea Lord Talisman	D. Peerless Red Wing's Eva						
Wadsworth Nora's Cherub Belle	Jr4	114	Oct	1205	53	5210	226
S. Mulhocaway Butterfat Cherub	D. Waterville Butterfat Nora						
Wadsworth Peerless Ceres	Sr2	65	Oct	1233	57	2566	114
S. Phillips Peerless Taylor	D. Forges Royal Flossie						
Wadsworth Peerless Charity	Sr2	341	Oct	441	29	8610	472
Wadsworth Peerless Donna	Jr2	74	Oct	1135	49	2835	113

Hallowell, James Mott, Cloverluck Farm, Pepperell, Mass. ARHT

*Cloverluck Egypt	5	250	Oct	895	49	9558	459
Cloverluck Queen Promise	Jr2	235	Oct	659	35	6495	290
Cloverluck Sunset	Jr2	319	Oct	720	34	9900	430

Hammond, A. B., Mr. & Mrs., Renabie Farm, Berryton, Ga. ARHT

Fanning Fields' Kay	6	174	Nov	353	20	3728	172
McNaughton's Claudette	Jr2	99	Nov	822	38	2817	124
Renabie Conqueror's Queenie	Jr2	211	Nov	704	40	6780	303
Renabie Emory's Dairymaid	Jr3	162	Nov	886	53	5502	273
Renabie Emory's Maid of Honor	5	196	Nov	642	35	6551	304
Renabie Emory's Princess	5	61	Nov	1185	50	2367	100
S. Riegeldale Melba's Emory	D. Klondike Kitana						
Renabie Emory's Rena	Jr2	365	Sept	597	38	11349	610
S. Riegeldale Melba's Emory	D. Klondike Konnie						

§Hamptonburgh Farms, Incorporated, Goshen, N. Y. ARHT

*†Horse Shoe Bailiff's Ann	Sr4	141	Oct	893	43	5349	252
†Horse Shoe Beacon's Arabis	5	140	Oct	722	35	4551	202
*†Horse Shoe F Floretta	6	141	Oct	880	39	5230	207
†Steele Hill Matilda	Sr2	305	Oct	254	16	6676	340
S. Steele Hill Foremost Atlas	D. Steele Hill Warrior Maid						
†Steele Hill Sparkle	Sr2	275	Aug	326	20	5819	288
S. Steele Hill Foremost Atlas	D. Steele Hill Glamour						
†Twin Oaks Farm Carol	Sr2	302	Oct	288	20	5889	309

Haney, E. B., Ivadale Farms, Lancaster, S. C. ARHT

*Brittony Hector's Helen	5	344	Sept	847	41	11112	527
Edisto Farm's Bessie	Jr2	154	Sept	899	39	4851	206
Ivadale's Bertha's Dolly	Jr2	100	Sept	1210	53	4067	179
*Ivadale's Lucky's Christine	Sr3	329	Sept	713	40	8421	448
*†Ivadale's Lucky's Hazel	Sr3	238	Sept	752	37	7716	354
†Ivadale's Lucky's Jean Ann	Jr2	211	Sept	623	34	4737	238
†Jim's Peggy Rose	Sr2	301	Sept	590	27	6978	295
*Myrtledale's Gay Stella	Jr4	181	Sept	868	41	6044	276
†Oakhurst Jannis	Sr3	300	Sept	647	35	8707	397
*Tarlton Maxine	7	85	Sept	1321	61	3520	168
S. Appin's Max	D. Vista's Fettie						
*†Vista's Red Girl	12	274	Sept	709	31	8390	365

§Harden, J. B., Sunbright Farm, Ponca City, Okla.

†Crow's Ideal Sunflower	Sr2	122	Nov	610	38	3345	183
†Gaylord's Golden Jonquil	Jr4	15	Oct	530	20		
S. Langwater County Squire	D. Gaylord's Jonquil of Val						
†Sunbright King's Sylvia	6	122	Nov	568	32	3265	164
S. Meadow Lodge Rex's Western King	D. Linwood's Sylvia						

§Hardman, W. C., Lone Star Guernsey Farm, Grand Prairie, Texas. ARHT

†Anderson's Val-Max Grateful	Sr3	218	Oct	446	24	4178	199
Diamond D. Darling	Jr2	365	Sept	150	8	7592	395
S. McDonald Farms Interpretor	D. Director's Lady Emma						
†Meadow Lodge Tarma	Sr2	286	Oct	458	23	5378	241
*Repelmar Clifford's Deramore	Sr4	153	Oct	905	44	5478	234
*†Sun Farms Emperor's Maggie	6	188	Oct	587	30	4550	214
†Wethersfield Eola	Jr2	296	Oct	585	31	7311	339

§Harvey, Guy P. & Wilfred G., Three "H" Farm, Leominster, Mass.

†Gold Star's Minnie	Sr3	191	Nov	822	41	6581	309
†Horse Shoe Conrad's Dolores	Jr4	103	Oct	809	47	2987	149
†Knaust Bros. Farms, Inc. Hazel	Sr3	304	Nov	235	11	8720	380
*†Knaust Bros. Farms, Inc. Irene	Sr3	255	Nov	463	22	7703	347
*†Rosewald Norma's Delora	5	167	Nov	1125	50	6995	328
*†Rosewald Topsy	6	172	Nov	799	34	5684	241
†Savery's Delight	Sr4	123	Oct	798	40	3634	164
†Sulphur Spring Queen Joy	6	296	Nov	672	33	9978	447

§Harville, C. J., Glenco Farm, Macedonia, Ohio. ARHT

†Glenco Iris May	7	220	Oct	899	47	8093	372
†Glenco Noble Actress	Jr2	160	Oct	585	38	3690	201
*†Glenco Noble Alert	Sr3	131	Oct	851	54	4487	227
†Glenco Noble Bunny	Jr2	169	Oct	673	39	4387	216
†Glenco Noble Coral	Jr2	102	Oct	598	34	2234	110
†Glenco Noble Fern	Jr2	155	Oct	565	33	3453	165
†Glenco Noble Flower	Sr2	188	Oct	548	33	4415	212
*†Glenco Noble Gay	Sr3	233	Oct	868	49	7584	373
†Glenco Noble Lustre	Jr3	112	Oct	613	33	2846	149
†Glenco Noble Peggy	Jr2	104	Oct	460	25	1791	82
†Glenco Noble Phyllis	Jr3	82	Oct	817	45	2469	118
*†Glenco Noble Polly	Sr3	227	Oct	660	39	6692	322
†Glenco Noble Pride	Jr2	152	Oct	694	36	3850	172
†Glenco Noble Snowflake	Sr2	159	Oct	447	27	3008	150
†Glenco Royal Delight	Sr4	186	Oct	819	41	5981	294
†Glenco Royal Princess	Jr4	208	Oct	871	43	6914	309
†Glenco Royal Prudence	5	296	Oct	528	30	10123	423
*†Glenco Royal Star	Jr4	121	Oct	1329	57	5607	229

Haskell, H. G., Hill Girt Farms, Chadds Ford, Pa. ARHT

Gardenville Supreme's Isabel	Jr2	193	Oct	710	48	5508	294
Hill Girt Cassandra	Jr2	271	Oct	819	49	9396	489
*Hill Girt Chevalier Lassie	Sr4	74	Oct	1425	78	3528	182
s. Hill Girt Chevalier	D. Hill Girt Lassie						
Hill Girt Cindy	Jr3	146	Oct	738	42	4210	234
*¶Hill Girt Countess Bell	Jr3	305	Oct	245	13	11814	633
s. Hill Girt Count	D. Noel's Gold Bell of Hill Girt						
Hill Girt Count's Goldie	Jr2	58	Oct	835	50	1521	87
s. Hill Girt Count	D. Noel's Gold Bell of Hill Girt						
¶Hill Girt Count's Judy	Jr2	306	Oct	691	38	8752	414
*¶Hill Girt Dorothea	Jr3	305	Oct	235	15	10211	546
s. Hill Girt Prince	D. Meadow Dora of Hill Girt						
Hill Girt Fairy Princess	Jr2	327	Oct	660	43	10297	544
¶Hill Girt Joyce	Jr2	129	Oct	842	43	4009	200
*Hill Girt Princess Mayfair	Sr3	253	Oct	929	48	11515	543
¶Hill Girt Princess Nora Pat	Jr4	269	Oct	1076	53	11853	554
*†Hill Girt Princess Patsy	Sr3	245	Oct	477	30	6928	380
Hill Girt Royal Jewel	Jr2	152	Oct	782	40	4687	231
Hill Girt Royal Merry Bell	Jr2	61	Oct	862	40	1714	73
s. Hill Girt Royal Blue	D. Cherub's Bell of Hill Girt						

Hawkins, L. A., Silver Forest Farms, Forestville, N. Y. ARHT

Begeacres Betty	6	151	Oct	1004	54	6091	272
Begeacres Colleen	Jr4	281	Oct	690	35	8656	407
¶Begeacres Dorothy	5	97	Oct	1003	51	3404	148
Begeacres Larraine	5	75	Oct	1259	57	3209	135
s. Langwater Victor	D. Oswego Falls Royal Belinda						
Begeacres Mary	Sr2	97	Oct	777	46	2678	133
Begeacres Yolanda Frost	9	164	Oct	911	46	6173	279
Begeacres Zola	Sr2	222	Oct	476	26	6175	294
Curtiss Candy Levity Lotus	Sr2	138	Oct	670	38	3645	177
*Experience's August	5	321	Oct	678	40	10230	543
Experience's Honeydew	Sr4	260	Oct	672	32	9380	409
*Experience's October Eve	5	318	Oct	591	26	13429	609
Howland Herald Juno	Jr2	329	Oct	963	40	12896	491
*Open Hearth Cherry	5	333	Oct	741	42	13914	637
Sanfadair Levity Phillis	Jr2	313	Oct	827	39	10414	450
Silver-Forest Beatrice	Jr2	138	Oct	818	41	4029	175
s. Wychmere Dauntless Nobleman	D. Broadland Beryl						
Silver Forest Estwin	Jr2	153	Oct	1149	50	6392	265
Silver Forest Icon	Jr2	56	Oct	778	44	1418	75
s. Nodrog Invader	D. Contentwick's Golden Belle						
Silver-Forest Irene	Jr2	63	Oct	1010	42	2053	84
s. Nodrog Invader	D. Silver Forest Torricella						
Silver Forest Lady Luck	Jr3	364	Oct	216	12	10253	483
Silver Forest Royal Music	Jr3	358	Oct	86	6	8758	407
Silver-Forest Trutwin	Sr2	86	Oct	1295	58	3553	143
*Valerian's Early Flower	6	245	Oct	634	35	9068	482
*Valerian's Ellen	5	346	Sept	164	8	13687	699
s. Douglaston Lord Valerian	D. Lady Elouise						
*Valerian's June Rose	Jr3	365	Sept	106	5	8779	400
s. Douglaston Lord Valerian	D. Duke's Elnora						

§Haynes, John & Son, Sparja Farm, Granville, Ohio. ARHT

†Flat Brook Gentle Patroness	Jr2	229	Oct	539	36	6038	325
†Sparja Farms Mary Lou	Jr2	250	Oct	681	39	7298	346
†Sparja Farms Sally Delight	Jr2	256	Oct	711	40	7871	385
*†W. P. S. Homestead	7	234	Oct	625	35	9796	447

§Heaney, N. Sproat, Woody Nook Farms, Glen Ellyn, Ill. ARHT

†Woody Nook Gladiator's Theda	Sr3	151	Oct	994	49	6024	256
Woody Nook Laddie's Lorna	Sr3	358	Oct	397	25	9468	529
*†Woody Nook Major's Dairygirl	Sr3	168	Oct	932	41	7265	302
*†Woody Nook Major's Dairylass	5	113	Oct	599	30	3973	164
†Woody Nook Major's Radiant	5	110	Oct	1517	61	5727	210
†Woody Nook Max's Rapsody	6	214	Oct	659	30	7763	334
Woody Nook Monogram's Rosette	5	319	Oct	719	36	10670	516
†Woody Nook Motto's Gladiola	5	297	Oct	444	21	8334	405
*†Woody Nook Motto's Jewel	5	165	Oct	614	34	5974	285
†Woody Nook Motto's Thyme	5	305	Aug	72	2	8273	408
s. Woody Nook Slogan's Motto	D. Woody Nook Plymthia						
†Woody-Nook Prophet's Prim	Sr2	128	Oct	958	41	4585	181
s. Charlescote Prophet	D. Primrose of Lone Elm						

Heifner, Gail E., Villa-Way Farm, Sullivan, Ohio. ARHT

Marban Ford Kate	Jr3	280	Oct	794	44	10005	537
*Villa-Way Anita	5	198	Oct	656	32	7111	338
*¶Villa-Way Cardonia	6	141	Oct	1266	56	6484	261
*Villa-Way Carolis	5	305	Oct	748	33	10489	492
*Villa-Way Carpatha	5	293	Oct	679	37	11105	598
*Villa-Way Carritta	6	217	Oct	1183	53	10469	479
†Villa-Way Carsue	6	206	Oct	555	22	5961	282
*Villa-Way Mistress Carol	Jr4	245	Oct	1099	53	11460	524
*Villa-Way Mistress Carsue	Jr4	255	Oct	852	37	11276	469
*Villa-Way Mistress June	Sr3	288	Oct	95	4	8059	368
*Villa-Way Mistress Milly	Sr4	191	Oct	1132	45	9323	376
*Villa-Way Mistress Valencia	Sr3	333	Oct	435	21	10768	487
†Villa-Way Mistress Valeska	Jr2	177	Oct	789	33	5712	256
s. Coronation Master	D. Villa-Way Valencia						
*Villa-Way Queen Anna	5	245	Oct	771	38	9927	462
*Villa-Way Queen Sadie	Sr4	308	Oct	890	40	13372	588
*Villa Way Queen Valene	5	255	Oct	532	25	9424	456
*Villa-Way Queen Valjean	Sr3	346	Oct	180	9	11107	522
*Villa-Way Queen Vera	Sr3	245	Oct	1081	56	10929	526

Henderson, C. H., Jr., Woodvale Farms, Tarboro, N. C.

*¶Avalon Olive Blossom	7	245	Oct	862	49	9070	470
¶Bright Charm of Avalon	5	239	Oct	1011	48	9205	429
¶Bright King's Iris of Avalon	6	286	Oct	935	54	10319	522
¶Conner Park Sport's Bess	5	143	Sept	962	50	5030	237
¶Midview Ivanhoe's Katie	Jr2	183	Oct	859	46	5794	270
*¶Royal Lady of Rockwell's Farm	6	247	Oct	877	52	9058	462
¶Spring Knoll Mary Louise	Jr4	269	Oct	386	24	6873	330
Woodvale Gayboy's Jewell	Sr2	295	Oct	742	35	9248	417
†Woodvle Gayboy's Merry Jo	Jr2	150	Oct	570	29	3480	158
Woodvale Mahomet's Hazel	Sr3	365	Oct	218	11	8948	430
s. Wistar's Mahomet	D. Woodvale Hazel						
Woodvale Mayflower	6	330	Oct	885	50	13098	646
¶Woodvale May King's Marie	Jr3	143	Sept	773	39	4265	200
¶Woodvale May Royalist's Rose	Sr2	234	Oct	540	31	5669	264
Woodvale Tonkawa's Duchess	Jr3	365	Oct	327	14	8778	395
s. Meadow Lodge King's Tonkawa	D. Avalon Duchess 2d						
*¶Woodvale Wistar Romane	Sr4	206	Oct	824	46	6885	328

§Henning, Edward, Silver Birch Farm, Coopersville, Mich. ARHT

†Silver Birch Joy	6	56	Nov	1076	40	2218	100
s. Brick-Crest's Howard	D. Silver Marie Surprise						

Henning, Edward & Esther E., Silver Birch Farm, Coopersville, Mich. ARHT

Roxellyn Patsy	8	79	Nov	1411	66	3988	192
s. Clay Hill Merry Royal	D. Dan's Belle of Rose Hill Farm						

§Higgins, Charles A., South Brook Farm No. 1, Kennett Square, Pa. ARHT

*†Duke's Folly of Brinton Farm	Sr3	242	Nov	691	36	8059	388
*†Marlboro Barbara	Sr4	242	Nov	476	30	6502	372
*†Marlboro Leader's Clarabel	Sr4	235	Nov	1045	61	11245	603
*†Marlboro Pansy	Jr3	104	Nov	942	38	3528	162

§Higgins, Charles A., South Brook Farm No. 2, Kennett Square, Pa. ARHT

*†Garwood King's Ann	6	304	Nov	487	24	9007	438
†Marlboro Andrea	Jr2	236	Nov	445	23	4792	257
†Marlboro Dottie	Jr2	183	Nov	813	43	5602	290
*†Marlboro Janice	Sr3	64	Nov	1179	60	2602	140
s. Spar Hill Admiral King	D. Valiant's Anna of Mt. Ararat						
*†Marlboro Joy	Jr3	76	Nov	1045	51	3083	150
†Marlboro King's Patsy	Sr2	211	Nov	713	36	6346	308
*†Marlboro Nancy	5	91	Nov	1042	46	3585	175
*†Niplig Vanguard's Reward	Jr4	183	Nov	608	32	5404	263

§Hight, Francis, Sugar City Guernsey Farm, Nyssa, Oregon. ARHT

†Maudine Z. of Sugar City	Jr2	214	Oct	577	32	5311	266

§Hight, H. E., Sugar City Guernsey Farm, Nyssa, Oregon. ARHT

Crescent of Cherry Grove	5	301	Oct	593	35	8610	412

Hight, H. E. & Francis, Sugar City Guernsey Farm, Nyssa, Oregon. ARHT

Chico of High Homes	Jr4	365	Oct	161	8	9044	458
s. Chicona Louis	D. Nancy of High Homes						
†Sharon Irene of Sugar City	Jr2	169	Oct	786	40	4869	227
*¶Twin Springs Sunshine	Sr4	229	Oct	749	36	8845	400
*Westlynn Valor's Twinkle	Sr3	363	Oct	695	40	10627	522

Hill, J. S., Croasdaile Farms, Durham, N. C. ARHT

Croasdaile Invasion's Flora	Jr2	86	Nov	818	37	2350	111
s. Croasdaile's Maxim's Invasion	D. Croasdaile's Princess Fronie						
*Croasdaile Maxim's Agness	7	349	Nov	812	45	12918	606
Croasdaile Maxim's Primrose	Jr2	204	Nov	537	27	4868	213
*Croasdaile Maxim's Rosabel	Sr4	134	Nov	815	48	4018	205
Croasdaile Princess Fay	Jr2	85	Nov	544	31	2054	97
s. Quail Roost Crown Prince	D. Croasdaile's Max's Fay						
Croasdaile's Billie's Erie	Jr3	365	Nov	468	34	7023	455
s. Croasdaile's Prince Billie	D. Croasdaile's Princess Roseann						
*Croasdaile's Frisco's Lara	6	120	Nov	1034	42	4932	208
Croasdaile's Maxim's Carol	Jr2	304	Nov	480	28	6211	309
*Croasdaile's Maxim's Darthy	Sr4	316	Nov	656	41	9936	512
*Croasdaile's Maxim's Faith	Jr3	85	Nov	828	43	2602	132
s. Quail Roost Maxim's Majesty	D. Croas Daile's Frances						
*Croasdaile's Maxim's Fashion	Sr3	166	Nov	510	28	4204	205
*Croasdaile's Maxim's Lenora	8	128	Nov	951	48	4434	194
Croasdaile's Maxim's Rosie	Sr2	146	Nov	508	30	3081	153
*Croasdaile's Maxim's Rowena	8	257	Nov	776	43	9563	476
*Croasdaile's Princess Abelia	Jr3	79	Nov	739	37	2081	101
s. Quail Roost Crown Prince	D. Croasdaile Maxim's Agness						
*Croasdaile's Princess Fairy	6	231	Nov	638	38	6633	331
*Croasdaile's Princess Gale	5	134	Nov	742	40	4285	207
*Croasdaile's Princess Jewel	Sr3	204	Nov	499	32	5930	284
*Croasdaile's Princess Larose	5	175	Nov	725	39	4948	234
Croasdaile's Princess Roma	Jr2	73	Nov	693	32	1738	73
s. Quail Roost Crown Prince	D. Croasdaile's Maxim's Reba						
*Croasdaile's Princess Sue	5	155	Nov	663	39	4375	246
*Zimalcrest Design's Beauty	5	270	Nov	804	44	9559	462

Hill, J. S., Hillandale Dairy Farms, Durham, N. C. ARHT

*Hillandale Ann's Georgianna	Jr4	293	Nov	740	45	10233	566
Hillandale Beauty's Hope	Sr2	247	Nov	494	34	5610	339
Hillandale Beauty's Shirley	Sr3	293	Nov	504	30	7994	425
Hillandale Ben's Victoria	Sr2	214	Nov	765	44	6527	361
Hillandale Beverley Susan	Jr3	198	Nov	464	28	4888	257
Hillandale Cavalier's Barbara	Sr2	194	Nov	613	35	5244	263
Hillandale Cavalier's Daisy	Sr2	118	Nov	829	47	3650	193
Hillandale Cavalier's Ethel	Jr2	140	Nov	860	42	4571	223
Hillandale Cavalier's Marion	Jr3	91	Nov	771	42	2581	151
Hillandale Cavalier's Rilla	Jr2	140	Nov	790	43	4227	208
Hillandale Charming Loraine	Sr2	228	Nov	371	21	4514	234
Hillandale Charm's Violet	Sr3	310	Nov	444	24	8010	409
Hillandale Dame's Melba	Jr3	153	Nov	623	36	4236	242
Hillandale King's Marigold	Jr3	74	Nov	926	45	2577	132
Hillandale May's Matilda	Sr2	365	Nov	242	13	8347	443
s. Quail Roost King Spot	D. Hillandale Majesty's May						

Hillandale Naomi's Faith	Sr2	253	Nov	561	35	6219	347
Hillandale Primrose Rosebud	Sr3	293	Nov	507	26	8361	421
Hillandale Rika's Rebecca	Jr3	168	Nov	971	50	6684	341

§Hillcrest Dairy, Incorporated, Auburn, Mass. ARHT

*†Cragscut Countess Kurly-Kue	Sr4	111	Oct	802	46	3143	172
†Cragscut Countess Meryll	Sr2	150	Oct	731	35	4067	182
†Cragscut Echo King's Moonbeam	Jr3	55	Oct	683	27	1185	47
s. Cragscut Echo King	D. Cragscut Fayrose Juno						
†Cragscut Echo Magic	Jr2	284	Oct	577	33	6912	313
†Cragscut Echo Mardea	Sr2	232	Oct	842	43	6878	328
†Cragscut Echo Marvel	Sr2	173	Oct	684	35	4432	202
Cragscut Echo Mirth	Jr2	365	Oct	554	25	8272	370
s. Brookwood Pierre	D. Farmlands Levity						
*†Cragscut Famous Isabelle	6	267	Oct	434	29	7487	406
s. Birchfield Famous	D. Cragscut Bluebell						
Cragscut Gentleman's Merry	Sr2	365	Oct	290	15	7681	350
s. Florham Gentleman of Cragscut	D. Cragscut Fayrose Happiness						
Cragscut Hermes Marietta	Sr2	332	Oct	594	36	7222	370
†Cragscut Levity Queen Marcille	Sr2	98	Oct	526	28	1829	87
†Cragscut Levity Queen Marigold	Sr2	279	Oct	628	28	6664	280
†Cragscut Levity Queen Millie	Sr2	105	Oct	651	34	2422	111
†Oakholm's Jessimay	Sr2	271	Oct	526	25	6267	285
†Oakholm's Jessinell	Sr2	216	Oct	756	40	6085	294
†Princess June of Maple Shade	Sr2	230	Oct	620	36	4862	248

§Hinds, George C., Hindsdale Farms, Springfield Center, N. Y.

†Erin's Hindsdale Saucy	5	257	Oct	434	25	8305	431
†Erin's Hindsdale Suzzette	Jr4	250	Oct	897	45	9642	421
†Lad's Hindsdale Rena	Jr3	305	Oct	38	2	8414	384
s. McDonald Farms Gay Lad	D. Star's Hindsdale Ruth						
†Lad's Hindsdale Rhoda	Jr3	268	Oct	555	28	7869	320
†Lad's Hindsdale Sanka	Jr3	305	Oct	30	1	7953	386
s. McDonald Farms Gay Lad	D. Erin's Hindsdale Saucy						
†Lad's Hindsdale Shy	Jr3	305	Oct	76	3	8451	357
s. McDonald Farms Gay Lad	D. Supreme's Hindsdale Shy						
†Star's Hindsdale Sis	10	291	Oct	428	25	8842	460

Hobler, Atherton W., Woodacres, Princeton, N. J.

*Argilla Fina Lee 2d	Sr3	108	Oct	1326	70	4990	222
s. Alfalfa Farm Philosopher	D. Argilla Fina Lee						
Bethany Noble's Wistful	Sr2	251	Oct	1010	59	9113	485
*Chedco Welcome	Sr3	107	Oct	1486	66	5307	213
s. Chedco Advance	D. Chedco Wistful						
¶Douglaston Fairfax's Elizabeth	5	302	Oct	527	32	8264	458
*Douglaston Maharanee Dochen	7	346	Oct	806	41	13026	631
*Foremost Royal's Fraulein	Sr4	245	Oct	954	48	11505	582
*Kitchener Model	9	348	Oct	803	43	13411	704
*Larches Peridot	Sr3	267	Oct	1054	58	11735	552
*Pinebrook Buttergirl	Jr4	51	Oct	1603	70	2671	116
s. Langwater Midnight	D. Independent Martha of Pinebrook						
*Rockingham Recollect	Sr4	48	Oct	1446	66	2207	101
s. Rockingham Reliance	D. Rockingham Peerlass						
Rosewald Gracious' Alice	Jr3	272	Oct	813	36	11467	537
Two Brooks Clarabella	Sr4	50	Oct	1092	52	1775	84
s. Clara's Heartsease Butterfat	D. Hilltop Butterfat Beth						
*Two Brooks Royal Clarinette	5	192	Oct	1277	64	9127	444
*Two Brooks Royal Fanfare	5	348	Oct	909	51	14096	699
Woodacres Baroness Elizabeth	Jr3	68	Oct	1157	61	2550	125
s. Douglaston Crown Prince	D. Douglaston Maharanee Dochen						
Woodacres Florinda	Jr3	118	Sept	1022	51	4500	227
*Woodacres Princess Lucy	7	212	Oct	1172	64	10561	608
*Woodacres Princess R. Pride	5	42	Oct	1545	67	2022	88
s. Fra-Mar Farm King	D. Douglaston Royal's Pride						
*Woodacres Princess R. Virtue	Sr4	234	Oct	1021	56	9584	475
*Woodacres Queen R. Cherie	Sr3	178	Oct	879	49	7568	388
Woodacres Queen R. Daisy	Jr2	134	Oct	906	58	4711	243
*Woodacres Queen R. Vieni	Jr3	179	Oct	1024	52	7662	354
*Woodacres Royal Charlotta	5	365	Oct	302	15	15455	743
s. Douglaston Prince Royal	D. Rockingham Charlotte						
*Woodacres Royal Fashion	Jr4	264	Oct	1082	49	11799	535
*Woodacres Royal Noble Daisy	5	255	Oct	916	58	10421	570
Woodacres Royal Surprise	Jr4	96	Oct	987	57	3384	174
s. Douglaston Prince Royal	D. Woodacres Princess Lucy						
Woodacres Royal Victorine	5	342	Oct	805	46	12245	669
Woodacres Steadfast Charlotta	Jr2	54	Oct	994	42	1656	75
s. Steadfast Valor of Oldacres	D. Woodacres Royal Charlotta						
Woodacres Steadfast Loftus	Jr2	181	Oct	825	42	5733	266
*Woodacres Steadfast Rene	Jr4	365	Sept	443	21	15034	696
s. Steadfast Valor of Oldacres	D. Woodlands Rene						
*Woodacres Steadfast Vivian	5	212	Oct	1239	63	10117	476
Woodacres Supreme R. Pride	Jr4	37	Oct	1504	79	1771	90
s. McDonald Farms Supreme King	D. Douglaston Royal's Pride						

Hoffstatter, Lloyd S., Hidden Valley Farm, Kingston, N. Y. ARHT

*Albrae Hilda	9	336	Oct	512	23	10055	460
*Allen Farm Abbie	7	274	Oct	514	25	8195	393
†Hidden Valley Beauty	Jr2	193	Oct	397	21	3478	157
s. Wethersfield Peerage	D. Wethersfield Delight						
†Hidden Valley Mona	Jr2	184	Oct	580	27	4364	232
†Hidden Valley Nannette	Jr2	184	Oct	380	22	3457	175
Tamworth Jewel's Ruth	Jr4	362	Oct	193	13	11016	581
s. Argilla Bell Boy	D. Tamworth Jewel						
Tamworth Reta	Sr4	318	Oct	455	26	8636	418

§Holden, M. U. & Gall, C. W., Collinwood Farm, Columbia City, Ind. ARHT

*†Alfacrest's A. C. Joan	5	245	Oct	657	34	9494	432
†Brooklandwood Lorna	Jr3	225	Sept	579	29	6300	283
s. Langwater Gabriel	D. Brooklandwood Melody						
*†Collinwood Columbine	5	299	Oct	204	10	8232	358
s. McDonald Farms Cavalier	D. Warel Secret						
†Collinwood Foremost Betsy	Jr2	294	Oct	105	6	6391	308
s. McDonald Farms Foremost	D. Collinwood Betsy						
†Collinwood Foremost Catherine	Sr2	283	Oct	621	30	8865	405
*†Collinwood Hoosier Nerissa	Jr3	128	Oct	1029	52	5467	238
*†Collinwood Hoosier Solitaire	Jr3	245	Oct	459	27	7144	347
†Collinwood Prince's Columbine	Jr2	284	Oct	344	20	6059	297
†Collinwood Watchful Lass	Jr2	262	Oct	144	7	5369	241
†Collinwood Watchful Pricilla	Jr2	278	Oct	123	10	6261	311
s. McDonald Farms Choice Watchful	D. Boulder Hills Pricilla						
†Collinwood Watchful Queen	Jr2	209	Oct	411	25	4629	233
*†Coolbranch Steadfast Mayland	10	230	Oct	882	45	9834	443
†Dandie's Princetta	Jr3	95	Oct	1134	53	3841	160
†East Tully Delight	5	295	Oct	440	27	8498	455
*†Fairview's Virginia Dee	Sr4	206	Oct	727	41	8067	381
*†Kenfleur's Jean Q	Sr4	201	Oct	643	32	6056	272
*†Kenfleur's Punta Q	Sr4	179	Oct	936	48	6256	289
*†Long View Golden June 4th	5	240	Oct	735	41	9948	484
*†Maxim's Audrey Ruth	Sr4	171	Oct	726	36	5170	227
*†Naifair Premier's Janet	Jr4	255	Oct	612	35	8890	425
*†Quad's Ruth	9	189	Oct	764	29	6073	219
*†Warel Nerissa	9	181	Oct	1037	50	8248	348
*†Warel Sandra	7	213	Oct	800	47	8737	414
†Warel Sue	7	250	Oct	621	35	8175	435

Hoover, Walter S., Coronation Farm, Williamstown, Mass. ARHT

Coronation Allegro	Sr2	60	Sept	866	44	1764	87
s. Fra-Mar Coronation Noble	D. Coronation Aurica						
Coronation Honoria	Sr3	122	Sept	1167	56	5214	246
s. Fra-Mar Coronation Noble	D. Coronation Hazel						
Coronation Joyce	Jr4	194	Sept	929	40	7253	307
*Coronation Laverna	7	348	Sept	846	45	14860	675
Coronation Sonia	Jr2	365	Sept	619	28	11546	500
s. Coronation Climax	D. Coronation Zinnia						
Coronation Veronica	Jr2	312	Sept	799	43	9764	471
Coronation Zura	Sr3	113	Sept	927	43	4269	192
Gardenville Autocrat's Trana	Jr2	50	Sept	848	44	1452	77
s. Coronation Autocrat	D. Tranquility						

§Horn, Irvin G., Maple Springs Farm, Howard, Ohio.

*†Green Pastures Royal Hope	7	184	Oct	894	42	7509	337
†Maple Spring's Dream Lady	Sr2	244	Oct	494	24	7055	349
†Maple Spring's Hope	Sr2	259	Oct	915	50	9604	482
†Maple Spring's Princess	Jr4	229	Oct	918	40	10011	445
†Navigator's Pansetta	Jr4	233	Oct	970	53	9432	467

Howland, Weston, Howland Farm, Brattleboro, Vt.

*Argilla Furlough's Garnet	Jr3	179	Oct	1108	57	7125	326
*Basquaerie Drummer's Karen	Sr3	189	Oct	1036	55	7479	367
Craney View Kate	Jr4	346	Oct	878	46	13658	632
*¶Governor's Ruthie	12	156	Oct	1434	71	8889	414
*Howland Noble Hildegarde	Jr4	210	Oct	1074	59	9051	419
¶Howland Noble Hope	Sr4	94	Oct	1239	56	4017	172
Howland Noble Jareth	Sr2	352	Nov	296	19	11525	623
s. Green Meads Noble	D. Tri-Gables Margaret						
¶Howland Nobleman Judith	Jr2	140	Oct	984	49	5203	230
*Howland Noble's Innara	Sr3	199	Oct	1046	53	8280	390
*Rockingham Freesia	Sr4	142	Oct	1286	63	6656	322

§Huddleston, H. W., Shiloh, Ohio. ARHT

†Gloria of Shady Lawn	6	117	Oct	693	39	3570	173

§Huffman, R. O., Huffman Farm, Morganton, N. C.

†Ramseur's Valiant Bess	Sr4	236	Oct	785	42	8062	371
†Walnut Valley Belle Beauty	Jr2	47	Oct	1131	47	1766	73
s. Woodside Herman's Douglas	D. Ramseur's Valiant Belle						
†Woodside Valiant's Queen	7	274	Oct	686	41	8903	457

Hunt, Robert L., Jr., Huntland Farm, Lattimore, N. C. ARHT

†Beaverland's Gay Rosemay	5	191	Oct	499	27	5234	245
†Cedar Pasture Eleanor	Sr2	196	Oct	700	35	6080	281
†Gay Burnette	Sr2	139	Oct	640	37	4146	211
†Gay Mary Martha	Sr2	222	Oct	617	32	6642	319
†Gay Sue	Jr3	276	Oct	488	26	7526	318
¶Royal Gay Julia	Sr2	178	Oct	717	36	5641	276

§Isenhour, C. W., Cedar Grove Farm, Salisbury, N. C.

†Cedar Grove Holly	Sr2	305	Sept	73	5	5301	267
s. Klondike Lanarkus	D. Cedar Grove Carolina Maid						
†Cedar Grove Red Rose	Sr3	248	Sept	686	29	6387	315

§Jenkins, C. L., Golden Hills Farm, Peru, Ind. ARHT

†Alfacrest's K. C. Lorena	Jr2	214	Oct	466	35	4589	252
†Alfacrest's L. P. Sue	Jr2	161	Oct	734	39	4705	215
*†Brown Farm Deloras	Sr4	305	Oct	19	1	8572	405
s. Fairholme Rusty	D. Dorthy of Brown Farm 2d						
*†Caswell's Royal Winifred	6	112	Oct	1050	40	4421	178
*†Duke's Lucky Alice	Jr3	154	Oct	707	26	4791	180
*†Fawn of Golden Hills	5	61	Oct	703	27	1631	68
s. Topper of Golden Hills	D. Orpha of Hanier						
†Ginger Hills Perfection	Jr3	209	Oct	468	23	4637	203
†Golden Hills Ambler's Juneau	Jr2	42	Oct	662	27	932	37
s. Pine Manor King's Ambler	D. Topper's Star of Golden Hills						
†Golden Hills Ambler's Violet	Jr2	55	Oct	639	25	1199	48
s. Pine Manor King's Ambler	D. Topper's Golden Violet						
†Golden Hills Philosopher Wilma	Jr2	52	Oct	557	25	1090	44
s. St. James Philosopher's Boy	D. Wilda of Brown Farm						
†Golden Hills Star's Twinkle	Jr2	305	Oct	41	2	5654	294
s. Pine Manor King's Ambler	D. Topper's Star of Golden Hills						
*†Lulabelle of Parmerlee Place	Sr3	254	Oct	705	41	7751	373
*†Maple Place Princess Birdie	Jr3	132	Oct	488	26	3256	140
*†Maple Place W. A. C.	Jr4	232	Oct	902	38	8420	372
*†Star's Lady of Golden Hills	Sr4	212	Oct	625	36	6725	333
*†Terra Vista Mayoming	Jr4	209	Oct	432	23	5504	260
†Titan's Bobbie of Crane Farm	Jr4	209	Oct	336	18	5020	210
*†Wilda of Brown Farm	6	113	Oct	865	40	3964	166

§Johnson, Albert, Mount Vernon, Wash. ARHT

†Dreamette Bandleader	Jr2	251	Sept	775	47	7313	364
†Nelody Leonidas	Jr3	176	Sept	711	46	4988	269

§Johnson, Arnie, Chinook, Wash. ARHT

*†Leonidas' Dilene	Jr3	107	Oct	641	37	2983	157
s. Chicona Leonidas	D. Dida of Chicona						

§Johnson, Bruce A., Chinook, Wash. ARHT

*†Neaster of Chicona	Sr3	296	Oct	622	35	10688	510
†Nylon's Bobby Sox	Jr2	305	Oct	231	14	6767	366
s. Chicona Bandleader	D. Nylon of Chinook						

§Johnson, E. M., Shawnee Farms, Lewisburg, W. Va.

†Guershaw Colonel's Honey	5	92	Oct	1166	52	3874	160
†Guershaw Colonel's Queen	7	123	Oct	876	37	4504	186
†Guershaw Foremost Charm	Jr3	194	Oct	801	44	6915	336
†Guershaw Jubilee's Sally	Jr3	71	Oct	1088	50	2820	122
s. Guershaw Valor's Jubilee	D. Africander's Sunny of Liseter						
†Guershaw Valor's Beryl	6	139	Oct	913	46	5415	256
†Guershaw Valor's Jacqueline	7	171	Oct	760	37	6333	304
†Guershaw Valor's Lulu	6	86	Oct	1003	45	3183	136
s. Guershaw Valor's Foremost	D. Guershaw Lauretta						
†Jubilee's Souvenir	10	155	Oct	899	52	5877	292

§Johnson, E. W., Rural Lane Farm, Longmont, Colo. ARHT

†Count's Rural Lane Eunice	Jr2	272	Oct	251	13	4692	231

†St. Albans Actor's Dottie	5	214	Oct	859	51	8089	485
†Valor's Donald's Flora	Jr2	262	Oct	377	20	5848	290

§Jones, Elsie, Wrenwood Farm, Waukesha, Wis. ARHT

*†Wrenwood's Ada	6	219	Oct	494	22	5974	254
†Wrenwood's Babe's Rosa	Jr4	276	Oct	211	13	5513	271
†Wrenwood's Bess	5	111	Oct	674	27	2807	112
†Wrenwood's Beth	6	96	Oct	845	36	2791	121
S. Chedco Josiah D. Wrenwood's Betsy							
†Wrenwood's Flora	5	73	Oct	816	37	2022	91
S. Chedco Josiah D. Wrenwood's Fantasy							
†Wrenwood's Leone	5	262	Oct	549	24	7412	326
†Wrenwood's Polly	Jr4	271	Oct	239	12	6541	329
†Wrenwood's Topsy Beauty	Sr4	153	Oct	707	29	4203	168

§Jones, W. Alton, Cedar Point Farm, Easton, Md. ARHT

†Cedar Point Africander Jewel	Jr2	130	Oct	707	43	3674	181
†Cedar Point Bonder's Gem	Jr2	123	Oct	814	41	3629	161
†Cedar Point Bright Lily	Sr2	92	Oct	754	38	2555	126
†Cedar Point Broad Sally	Jr2	211	Oct	662	37	6077	288
†Cedar Point Cardibona	Sr2	106	Oct	755	37	2930	121
Cedar Point Genuine Queen	Jr2	305	Oct	449	24	8265	373
†Cedar Point Lady Luck	Sr2	237	Oct	716	33	7480	322
Cedar Point Phebe	Jr2	116	Oct	499	27	2224	124
S. Bondor of Cedar Point D. Phyllis of Cedar Point							
†Cedar Point Queenie Nell	Jr2	139	Oct	432	27	2500	133
*†Fritzlyn Victory	6	300	Oct	477	22	11021	444
*†Gay Beauty of Cedar Point	5	158	Oct	891	46	6443	286
*Great Hopes Rosie	6	256	Oct	890	41	9353	380
*†Great Hopes Royalty	7	299	Oct	604	29	10856	466
†Jemima of Cedar Point	Jr3	298	Oct	443	25	6520	320
†Nettie of Cedar Point	Jr2	289	Oct	75	3	5199	217
S. Broadland Crusader D. Blossom's Son's Anabel							
*Rena's Star of Cedar Point	Jr4	318	Oct	614	34	9385	476
†Rose Nell of Cedar Point	Jr2	168	Oct	964	47	5930	265

Jones, William L., Llan Fair Farms, Pine Grove, Pa. ARHT

*Acme's Foremost Gyppie	5	202	Nov	1115	62	9045	425
Bethany Noble's Rose	Jr2	351	Nov	613	31	11047	574
*Blue Mist Foremost Antoinette	6	281	Nov	960	41	12621	520
*Churn Creek's Hardwick Pearl	9	236	Nov	1034	52	11112	512
*Coldspring's Beauty's Bettina	Jr4	365	Nov	54	3	11977	602
S. Coldspring's Beauty's Hardwick D. McDonald Farms Beatrice							
Coldspring's Beauty's Enola	Jr2	68	Nov	1089	59	2490	117
S. Coldspring's Beauty's Hardwick D. Coldspring's Romulus Enola							
*Coldspring's Noble's Vanity	Sr3	271	Nov	926	43	12278	537
*Coldspring's Romulus Enola	6	169	Nov	1247	67	7621	326
*Foremost Royal's Julietta	Sr4	56	Nov	1792	82	3307	150
S. Foremost Royal Valor D. Foremost Julietta							
*Goodleigh Romulus Seba	Jr4	273	Nov	1011	46	12250	547
Langwater Lobelia	Sr2	359	Nov	934	40	13524	552
Llan Fair Beauty's Betzy	Jr2	328	Nov	539	29	8549	429
Llan Fair Count's Jule	Jr2	30	Oct	1241	50		
S. Coldspring's Beauty's Count D. Coldspring's Romulus Julip							
*Two Brooks Coquette	7	365	Nov	335	17	13884	658
S. Clara's Heartease Butterfat D. Maple Lawn Nyca							
*¶Two Brooks T. Naiad	Sr4	119	Nov	1722	71	6576	271
S. Sequel Thespian D. Maple Lawn Nyca							

Katz, S. L., Fairlawn Farms, Port Chester, N. Y. ARHT

¶Fairlawn Actor's Actress	Jr2	281	Oct	104	5	8286	408
S. Fairlawn Peerless Actor D. Fairlawn Hornet's Actorine							
*Fairlawn Actor's Iona	Jr3	365	Oct	27	1	15196	628
S. Fairlawn Peerless Actor D. Fairlawn Daffodil							
Fairlawn F. P. Jolly	Jr2	365	Sept	596	30	11459	546
S. Phillips Fairlawn Peerless D. Fairlawn Cherry							
Fairlawn H. Coquet	Jr2	153	Oct	1095	57	6255	284
*Fairlawn H. Image	Jr4	92	Oct	728	38	4203	197
S. Green Meadow Hornet D. Coronation Maid							
*Fairlawn H. Imogene	Sr3	242	Oct	1162	56	10860	470
Fairlawn H. Iredell	Jr3	365	Sept	201	12	9882	510
S. Green Meadow Hornet D. Fairlawn Peerless Dorcas							
Fairlawn H. Janice	Sr2	170	Oct	1151	61	7546	343
*Fairlawn K. Helen	Sr4	169	Oct	1363	61	9046	418
*Fairlawn K. Idaho	Jr3	347	Oct	687	41	11898	595
*Fairlawn K. Ingrid	Sr3	347	Oct	907	53	14373	686
*Fairlawn Peerless Eastern Rose	8	52	Oct	793	34	2627	115
S. Green Meadow Peerless D. Knollwood Rosamund							
*Fairlawn Peerless Egrette	8	227	Oct	835	47	12049	577
*Fairlawn Peerless Eppie	7	360	Oct	668	39	17212	867
*Fairlawn Peerless Heliotrope	5	65	Oct	1984	89	4105	195
S. Green Meadow Peerless D. Two Brooks Fern							
Fairlawn Performer's Melody	Jr2	132	Oct	887	50	4206	197
Fairlawn Philotterie	Jr2	117	Oct	846	33	3465	127
Gardenville King's Madelon	Jr2	268	Oct	915	48	9180	446
Gardenville Melody Darling	Jr2	229	Oct	819	44	6836	336
*Riegeldale King's Blanche	5	245	Oct	1065	62	11726	616
*Riegeldale King's Ladyship	Jr4	320	Oct	917	59	14242	777
*Riegeldale Melba's Dairymaid	7	184	Oct	888	55	7491	423

Kennel, A. M., Honey Brook Manor Farms, Honey Brook, Pa. ARHT

Comet's Royal Nobila	Sr2	350	Nov	373	18	6915	349
†Crocker Farms H. La Noce	Jr2	140	Nov	520	26	2991	141
†Drummer's Bloom of Haven Hill	Jr2	267	Nov	553	30	6529	333
Fairland Chimes Jereth	Jr3	150	Nov	611	29	4613	185
†Fairland Lana	Jr3	137	Nov	603	31	3774	180
†Gwynllan Ranger's Belladora	Sr2	203	Nov	502	25	4805	235
†Gwynllan Ranger's Pauline	Jr2	99	Nov	515	26	2285	100
S. Langwater Ranger D. Riveredge Premier's Paula							
†Hill Girt Princess Cheerio	Jr2	91	Nov	531	24	2012	101
S. Hill Girt Prince D. Hill Girt Cheerful							
†Honey Brook Craftsman's Martha	Jr2	286	Nov	281	13	5552	265
†Honey Brook Franklin's Airie	Jr2	221	Nov	170	8	3550	154
†Honey Brook Sharon Rose	Jr2	244	Nov	334	22	4740	240
Llan Fair Penna. Elaine	Jr2	340	Oct	58	3	8103	415
S. Langwater Pennsylvanian D. Magmerica Superior							
†Lone Pine Snowflake	Sr4	214	Oct	333	18	4730	214
†Maywood Golden Lady	Sr3	241	Oct	54	2	6372	275
S. Langwater Cambra D. Maywood Golden Girl							
†Mt. Ararat Alert Forsythia	Jr2	230	Nov	350	21	4351	207
†Ring-Win Rose Marie	Jr3	42	Oct	906	47	1249	65
S. Antietam Sheik D. Antietam Rose							
†Rosewald Merry Belle's Jane	Jr2	244	Nov	294	15	4970	248
†Sportsman's Yellow Bud	Sr3	251	Nov	132	7	5246	281
S. Broadland Sportsman D. Calder Farm Yellow Rose							

§Kenney Brothers, Kenholme Ranch, Winton, Calif.

†Geneva of Lehmar Hill	Jr2	211	Oct	670	31	6764	302
*†Holmwood's Maisie	6	125	Oct	1079	45	5595	230
S. Fresno Maisie's Melvin D. Holmwood's Foremost Molly							
†Kenholme's Donna	Jr2	210	Oct	713	41	6165	317
*†Lahmar Lad's Dawn of Planada	11	168	Oct	853	42	7432	358
*†Lehmar Melvin's Annie	5	183	Oct	1161	47	9470	371
*†Lehmar Melvin's Bopeep	5	223	Oct	962	45	10136	445
*†Lehmar Melvin's Sapphire	6	184	Oct	951	37	8230	383
†Lehmar Princess Pansetta	Jr2	210	Oct	530	32	5827	277
†Lehmar Shining Light	Jr2	208	Oct	692	33	6325	286
†Lehmar Tulip 2d	Jr2	228	Oct	693	37	6857	332

§Kerr, Paul H., Kerr's Guernsey Farm, Columbia, S. C.

*Kerr's Foremost Alicia	6	265	Sept	743	40	8460	429
Kerr's Foremost Imogene	5	183	Sept	705	36	5188	238
*Kerr's Foremost Rosela	Jr3	121	Sept	886	43	3995	174
Kerr's Foremost Sally	Sr4	296	Sept	682	35	8765	403
Summeridge Maxim Dora	Jr4	149	Sept	839	40	5119	238
*Summeridge Maxim Primrose	Jr4	58	Sept	1157	50	2290	95
S. Quail Roost Rose Maxmost D. Summeridge Red Rose							

§Ketchen, Harold B., Belchertown, Mass. ARHT

*†Corning Midnight Annabel	Sr3	300	Oct	436	26	7626	399
*†Corning's Primrose Maiden 4th	Sr3	287	Oct	107	5	7585	378
S. Merry Midnight of The Glen D. Corning's Primrose Maiden							
†Holly Farm Prissie	Sr4	266	Oct	489	26	8167	389
*†Ketchen's Educator's Audrey	Jr4	150	Oct	626	30	4329	189
†Ketchen's Educator's Glory	Jr3	263	Oct	421	23	6548	295
*†Ketchen's Educator's Kate	Jr4	85	Oct	897	38	2788	122
S. McDonald Farms Educator D. Ward's Watchman's Kate							
†Ketchen's First Lady	Jr4	157	Oct	737	35	4953	206
†Ketchen's Red Janet	Sr3	300	Oct	492	26	7554	362
*†Ladderlook Gloria 3d	5	157	Oct	712	35	5216	251

§Kipp, Hubert P., Lone Acres Farm, North Prairie, Wis. ARHT

†Lone Acres Bernice 2d	Jr2	162	Oct	625	35	4540	215
*†Lone Acres Fanita	Sr3	193	Oct	755	39	6479	285
†Lone Acres Hope	Jr2	264	Oct	372	23	5063	245
†Lone Acres Naomi	Jr2	203	Oct	671	36	4982	238
†Lone Acres Princina	Jr2	140	Oct	672	31	3663	160
†Lone Acres Rosabell	Jr2	202	Oct	564	24	5215	183
†Ringgold C. Marion	Jr2	73	Oct	803	36	1863	76
S. Riegeldale Conqueror's Emory D. Ringold Mary							

§Kline, Camellia S., Mason-Dixon Line Farm, Hagerstown, Md. ARHT

†Dolly of Mason Dixon Line	Sr3	274	Oct	574	34	6641	368

§Kline, Earl E., Mason-Dixon Line Farm, Hagerstown, Md. ARHT

†Belle of Mason Dixon Line	Jr3	235	Oct	720	33	7443	316
*†Bertha of Mason Dixon Line	8	184	Oct	779	39	7054	332
*†Eve of Mason Dixon Line	5	274	Oct	835	47	9669	462
†Florabell of Mason Dixon Line	Jr2	187	Oct	650	36	4848	248
*†Floss of Mason Dixon Line	6	234	Oct	802	49	7996	424
*†Star of Mason Dixon Line	6	203	Oct	1166	56	9096	381

§Kline, Jennette, Mason-Dixon Line Farm, Hagerstown, Md. ARHT

*†Dottie of Mason Dixon Line	Jr4	88	Oct	969	46	2942	137

Kline, Otto C. & Colbert, William, O-Kay Farm, West Salem, Ohio. ARHT

Meadow-Gold Coronet	Jr3	225	Oct	845	49	8006	410
*Meadow-Gold Wilma	7	207	Oct	926	51	8762	413
O-Kay Corking Pearl	Jr3	186	Oct	767	40	6553	314
O-Kay Corking Saphire	Jr2	325	Oct	783	43	11346	542
O-Kay Levity	Jr3	365	Oct	442	22	12434	593
S. Pine Manor Levity King D. Ballylin Primrose							
O-Kay Levity Mamie	Jr2	30	Sept	1096	48		
S. Pine Manor Levity King D. Raemelton Corking May							

§Knight, William W., Belmont Farm, Perrysburg, Ohio. ARHT

Gabriel's Ann of Belmont	Jr2	220	Nov	515	32	5405	295
*Steadfast's Lottie of Belmont	5	315	Oct	335	20	6102	322
*Sweepstake's Nellie of Belmont	Sr4	316	Nov	577	31	8356	427
Sweepstake's Susan of Belmont	Jr2	248	Nov	473	27	5597	286

§Knuth, C. Virginia, Chinook, Wash. ARHT

Velveeta of Chicona	Sr2	351	Sept	436	28	9005	477
†Vicki Girl of Chicona	Jr2	259	Sept	468	27	5532	278

§Kowitz, Loren, Norwalk, Wis. ARHT

†Flossy of Murieldale	Jr3	297	Oct	35	2	6680	367
S. Greenfield General D. Golda of Crystal Springs							

§Kowitz, Otto & Loren, Norwalk, Wis. ARHT

*†Tanny of Crystal Springs	Jr4	305	Oct	284	21	8032	396
S. Greenfield General D. Prissy of Crystal Springs							

Lakewood Farm, Malcolm J. Boyle, Trustee, Mundelein, Ill.

*†Cesor Penwyn's Paulette	7	162	Oct	788	45	6384	333
†Gloria of Franks Home	Jr2	235	Oct	588	28	5849	277
*†Lakewood Dainty	Jr4	152	Oct	724	43	4985	273
†Lakewood Dawn	Sr4	239	Oct	589	29	8324	327
†Lakewood Faithful Girl	Jr2	221	Oct	498	26	4955	234
†Lakewood Fashion Lady	Sr2	305	Oct	45	2	5415	257
S. Charlescote Playmate D. Rock Creek Forest Belle							
†Lakewood Fawn	Sr2	200	Oct	567	29	5442	238
†Lakewood Festival	Jr2	305	Oct	246	14	8360	384
S. Charlescote Playmate D. Azalea Actress of Lakewood							
†Lakewood Gentle	Jr2	204	Oct	596	30	5355	237
†Lakewood Lady Gaiety	Jr2	211	Oct	455	24	5627	234
†Myersmead King's Melody	Jr2	173	Oct	618	31	4538	179
†Myersmead King's Orpha	Jr2	162	Oct	658	33	4363	197
*¶Raemelton Levity Periwinkle	5	256	Oct	442	26	8671	357
*Raemelton Levity Pertinent	Jr4	194	Oct	387	21	6168	266
Sun-Blest Farms Dahlia	Jr2	190	Oct	766	34	6084	251
*¶Sun-Blest Farms Primrose	Sr4	266	Oct	563	32	9581	454

Lamberson, R. G., Littlewood Farm, West Chicago, Ill. ARHT

¶Plainview's Dicta's Minnie	5	305	Oct	212	9	11826	517
S. Dicta May's Prince D. Minnie The Mint Raider							
¶Welcome In Chum's Bonnie Belle	Sr4	253	Oct	542	32	9206	399

Lane, W. H. & Richard, Lane's Guernsey Farm, Camden, Ind.

*¶King's Roe Princess	Jr4	230	Oct	948	53	10232	518

Lane's Rena	Sr2	365	Oct	105	6	8799	461
S. Pine Manor Templar	D. Elkco Rena						
Lane's Templar Goldie	Sr2	85	Oct	1131	52	3381	160
*Owen's Place Royal's Queen	Sr4	61	Oct	1331	60	2689	126
S. Pine Manor King's Royal	D. Roger's Beauty of Owen's Place						
Woodacres Select Harmony	Jr2	284	Oct	637	40	8315	479

Lang, Charles G., Langvalley Farm, Glenarm, Md. ARHT

Caumsett Ocean Minette	Sr3	348	Oct	560	26	11174	454
Chedco Enchantress	Sr4	217	Oct	936	50	8173	376
Langvalley Meadow Drop	Jr2	365	Oct	589	33	11652	556
S. Langvalley King I Am	D. Langvalley Meadow-Dew						
St. James Nathan's Bee	Jr4	365	Oct	384	24	13975	728
S. St. James Philosopher's Nathan	D. St. James Philosopher's Bee						
Sierra Manor Majesty's Brocade	Sr2	153	Oct	756	48	5280	259

Larter, E. A., Elmhaven Dairy Farm, Dunstable, Mass. ARHT

*¶Elmhaven Marline	Sr3	160	Oct	839	41	5819	275
*¶Elmhaven Starboy's Gaiety	5	244	Oct	775	37	10261	472
¶Elmhaven's Valentine	Jr2	305	Oct	528	32	8452	448
S. Rockingham His Highness	D. Winnisquam Vanity						

§Lebeis, Walter A., Tuck-A-Way Farm, Chippewa Falls, Wis. ARHT

†Luxerin Susan	8	305	Nov	342	20	9596	456
S. Gayhead's Mohammed	D. Luxerin Katherine						
*†Sherburne Prairie Bluebell	6	305	Oct	9		10276	423
S. Boulder Bridge Questo	D. Sherburne Prairie Clover						
†Tuck-A-Way Countess	Jr4	284	Nov	541	36	8305	459
†Tuck-A-Way Desire	5	290	Nov	549	32	8417	414
*†Tuck-A-Way Dimple	5	214	Nov	709	35	6727	293
†Tuck-A-Way Donet	Jr4	297	Nov	616	29	9480	416
†Tuck-A-Way Dot	6	293	Nov	560	25	9783	399
†Tuck-A-Way Lady Irene	Sr2	62	Nov	989	45	2026	93
S. Meadow Lodge King's Matador	D. Tuck-A-Way Dot						
†Tuck-A-Way Lady Paula	Jr2	179	Nov	824	36	6114	251
†Tuck-A-Way Lady Ramona	Sr2	150	Nov	718	39	4480	214
†Tuck-A-Way Lady Ruth	Sr2	70	Nov	950	41	2147	106
S. Meadow Lodge King's Matador	D. Tuck-a-Way Desire						
†Tuck-A-Way Modest Eve	Jr4	287	Nov	526	38	7997	454
†Tuck-A-Way Modest Hope	Jr4	305	Nov	52	4	6512	436
S. Meadow Lodge King's Matador	D. Faith of Triple Creek						
†Tuck-a-Way Roger's Charity	Jr3	209	Nov	288	17	4719	256

§Leigh, Edward M., Barbodic Farm, Hardy, Nebr. ARHT

Barbodic Joan	Jr2	122	Sept	680	38	3258	165
*†Barbodic Patricia	Sr3	153	Oct	703	44	4953	271
Butterboy's Foremost Dolly	Jr2	365	Sept	219	14	9328	486
S. St. Albans Grandee's Butterboy	D. Dollie's Foremost Lady						

§Lewis, E. H., Mr. & Mrs., Johnstown, Ohio.

*Morrow's Vaun	Sr4	113	Nov	861	41	3676	164

Liebers, Harry D., Est., "Skyline," Lincoln, Nebr. ARHT

*¶Skyline Challenger's Linda	Sr4	305	Sept	176	9	9550	466
S. Pine Manor King's Challenger	D. Skyline Laughter						

Liebers, Lawrence, "Skyline," Lincoln, Nebr. ARHT

*¶Skyline Belinda	6	305	Sept	257	16	8093	437
S. Eulalies Toreador	D. Skyline Clara						
*¶Skyline Hercules' Brenda	Sr3	299	Sept	661	36	9482	526
Skyline Triumph's Dairymaid	Jr2	268	Sept	611	29	7890	354

Liebers, O. H., "Skyline," Lincoln, Nebr. ARHT

*Skyline Challenger's Favorite	Sr3	219	Sept	674	36	8177	436

Liebers, O. H. & Son, "Skyline," Lincoln, Nebr. ARHT

*Jupiter's Jo Betty	7	250	Sept	889	43	10860	524
*Pine Manor Majesty's Vision	7	262	Sept	728	37	9910	464
*¶Pine Manor Royal Symphony	7	302	Sept	688	37	10530	507
Skyline Challenger's Ellen	Jr2	248	Sept	841	42	8124	385
*Skyline Challenger's Fashion	Jr3	207	Sept	545	26	6170	303
*¶Skyline Challenger's Loma	Sr4	247	Sept	664	30	8979	423
*¶Skyline Fayette	9	271	Sept	881	38	10688	480
*¶Skyline Felice	8	181	Sept	773	42	6415	324
*†Skyline's Faith	12	120	Sept	907	33	4221	155
*¶Skyline Superb's Levity	11	79	Sept	1108	48	3229	136
S. Skyline Superb's Steadfast	D. Skyline Regent's Mary Ann						
*¶Skyline Triumph's Garnet	Sr3	165	Sept	623	32	4673	239
*Skyline Triumph's Hilda	Jr3	165	Aug	913	50	6163	309
S. Pine Manor Triumph	D. Queen Vera of Kalashana						
¶Skyline Triumph's Rose	Jr2	305	Sept	362	21	8071	408
S. Pine Manor Triumph	D. Skyline Hercule's Romona						
*Triumph Generous Gretta	Jr4	255	Sept	589	32	8085	414
*Triumph's Alberta	Sr3	136	Sept	885	43	6008	284

Liebers, O. H. & Sons, "Skyline," Lincoln, Nebr. ARHT

¶Skyline Challenger's Bountiful	Jr3	218	Sept	695	36	6272	327
¶Skyline Challenger's Lottie	Jr2	72	Sept	690	30	1766	76
S. Pine Manor King's Challenger	D. Skyline Lucy						
¶Skyline Challenger's Milinda	Sr3	109	Sept	943	48	4155	215
¶Skyline Hercules' Coquette	Jr3	181	Sept	658	36	5316	273
*Skyline Hercules Magic	Sr4	177	Sept	764	45	5887	315
Skyline Hercules' Radiance	Jr2	279	Sept	567	33	7703	407
*¶Skyline Leona	8	166	Sept	770	37	6235	292
*¶Skyline Romance	9	224	Sept	894	48	9394	479

Lilly, J. K., Jr., Eagle Valley Farm, Indianapolis, Ind. ARHT

Eagle Valley Alert Fiery	5	285	Oct	670	38	10086	511
¶Eagle Valley Appollo's Golda	Jr2	200	Oct	742	40	6587	284
¶Eagle Valley Appollo's Ruth	Jr2	251	Oct	546	35	7391	339
*¶Eagle Valley Hassan's Bula	Sr3	129	Oct	1002	53	4737	231
S. McDonald Farms Hassan	D. Eagle Valley's Bula						
¶Eagle Valley Hassan's Monnie	Jr3	129	Oct	1001	53	4740	223
S. McDonald Farms Hassan	D. Gayoso Monnie						
¶Eagle Valley Hassan's Robin	Jr3	261	Oct	709	43	7575	407
*Eagle Valley Lord's Charlotte	Jr3	362	Oct	616	36	11003	556
*Eagle Valley's Alert's Daisy	Jr4	365	Oct	20	1	12459	678
S. Eagle Valley's Fiery Alert	D. Eagle Valley's Daisy						
¶Eagle Valley's Lord's Honora	Sr4	203	Oct	1034	69	8663	462
*¶Eagle Valley's Lord's Monnie	Jr4	112	Oct	925	45	4018	174
S. Lord Challenger of Ridglydale	D. Gayoso Monnie						
*¶Fairholme Rosemary	9	292	Oct	696	39	12010	508
¶McDonald Farms Hepsy	5	202	Oct	633	32	5946	264

Lincoln, Raymond E., The "Old England" Farms, Pickering, N. H. ARHT

¶His Pride of O. E. F.	Jr2	280	Nov	857	41	9166	437
*Scotch Lass of Bonnie View	6	298	Nov	1054	50	14196	644

Lindsay, T. P., Lynbrook Farm, Southboro, Mass.

*Janet's Joanna of Schonowe	Jr4	225	Oct	840	47	9130	480
*¶Lynbrook Cherry Blossom	Sr3	305	Oct	291	14	10072	551
S. Lynbrook Hannabul	D. Woodholm's Apple Blossom						
*Lynbrook Cherry Harmony	Jr4	176	Oct	867	51	6090	334
*Lynbrook Cherry Larkspur	Sr3	318	Oct	894	51	11894	655
Lynbrook Lad's Cherry Anna	Jr2	75	Oct	1087	56	2654	123
S. Coronation Supreme Lad	D. Lynbrook Cherry Anna						

Lively, J. T. & Son, Bluff View Farm, Dallas, Texas.

Bluff View's Veritable Maid	Jr2	365	Oct	469	26	8433	424
S. Steadfast Valor's Veritable	D. Cooper's Rivoli						
Bluff View's Veritable Mary	Jr2	365	Oct	423	23	8417	410
S. Steadfast Valor's Veritable	D. Coventry Merry Topsy						
*Edna of Bluff View	7	359	Oct	375	23	10015	541
*Lincoln's Lotus Daughter	7	175	Oct	1101	49	6228	269
*Lotus Dawn	10	256	Oct	997	46	10676	439
Pine Grove Farms Kester	Sr2	340	Oct	629	39	9806	535
*Primrose H. B.'s Kathleen	5	267	Oct	649	31	8354	339
Primrose Rancher's Treasure	Jr4	197	Oct	975	39	7464	286

§Locke, R. F., Lockshore Farm, Hickory Corners, Mich. ARHT

†Her-Mil's Bloom	Jr3	305	Oct	383	20	6438	308
S. Chedco James	D. Butter Bell of Her-Mil Farms						
*†Lockshore Aphrodite	Sr3	145	Oct	796	45	5288	242
*†Lockshore Baron's Mermaid	6	255	Oct	36	1	6784	297
S. Lockshore Baron	D. Lockshore Mermaid						
*†Lockshore Chamberlain's Lady	6	256	Oct	747	32	9062	355
†Lockshore Christmas Morn	Jr2	226	Oct	619	33	5253	266
†Lockshore C. Mermaid	Jr2	234	Oct	777	41	7147	332
*†Lockshore Croixland's Gal	Jr4	274	Oct	946	56	11276	570
†Lockshore Croixland's Marie	Jr2	150	Oct	748	39	4198	182
*†Lockshore Crusader's Rhoda	Jr3	48	Oct	1206	52	1924	78
S. Lockshore Swan's Crusader	D. Lockshore Rhoda						
†Lockshore C. Valencia	Jr2	291	Oct	754	39	8608	408
†Lockshore Gal	Jr3	292	Oct	489	26	8543	431
†Lockshore Lady Corlett	Jr2	101	Oct	889	41	3003	133
†Lockshore Margie 2d	Jr2	64	Oct	693	31	1467	65
S. Lockshore Kelsey	D. Lockshore Margie						
*†Lockshore Melody Maid	8	67	Oct	1245	54	2781	115
S. Lockshore Crystal Prince	D. Lockshore Merry Maid						
†Lockshore Memory 2d	Jr2	213	Oct	756	39	6160	282
†Lockshore Noranda's Margery	Jr2	291	Oct	526	29	6223	300
*†Lockshore Prince's Diamond	7	305	Oct	962	41	15432	673
S. Lockshore Crystal Prince	D. Prince's Diamond of Malloy						
*†Lockshore Princess Pan 4th	Sr3	150	Oct	943	47	6015	263
*†Lockshore Rhoda	5	157	Oct	917	40	5508	241
†Lockshore Rosey	Jr2	305	Oct	507	28	6606	316
S. Lockshore Chancellor	D. Lockshore May Rose						
†Lockshore Wendy 2d	Jr2	145	Oct	853	39	4521	184
*†Loma Supreme's Tamie	7	244	Oct	733	42	9584	482
†Marvel's Dairy Maid Irene	5	212	Oct	1186	56	10500	451

§Lohmann, Carl, "Gulflands," Waco, Texas. ARHT

†Gulfland's Orange Claireflower	Sr3	83	Oct	779	37	2180	93
*†Roughwood Theresa	Sr3	31	Aug	937	35		
S. Langwater Advance	D. Roughwood Tango						

§Malley, J. F., Indigo Hill Farm, Somersworth, N. H. ARHT

*†Great Elm His Rosa	5	65	Oct	968	39	2169	90
S. Gayhead's His Pride	D. Roselind of Loudon						
*†Indigo Hill Lassie	6	228	Oct	592	29	7302	344
*†Jack's Foremost Princess	Jr4	251	Oct	648	32	8534	393
*†Jack's Lou of Indigo Hill	Jr4	293	Oct	299	15	6483	314
*†Jack's Topsy	Jr4	30	Sept	1228	55		
S. Gayhead's His Pride	D. Indigo Hill Lassie						
†Kadockadee Princess Uranium	5	61	Oct	1265	56	2584	116
S. Wethersfield Prince Charming	D. Kadockadee Uranium Lee						
McDonald Farms Supreme Lana	Jr2	56	Oct	944	38	1726	69
S. McDonald Farms Supreme King	D. Defender's Queenie						
*†Rosewald Gaylora	5	283	Oct	667	31	9390	427

§Malley, John C., Indigo Hill Farm, Somersworth, N. H. ARHT

†Philcrest Columbine	Jr2	171	Oct	521	23	4453	196
†Wethersfield Sylvia	Jr2	75	Aug	905	41	2297	98
S. Wethersfield Gardener	D. Rockingham Holligold						

§Mangas, Arlan R., Stanruth Farm, Union City, Ind. ARHT

†Stanruth Lucene	Jr2	262	Oct	588	35	6308	313

§Mangas, Stanley W., Stanruth Farm, Union City, Ind. ARHT

†Stanruth King's Jewell	Sr2	260	Oct	584	32	6748	290
†Stanruth Leta	Jr2	95	Oct	736	38	2797	140
†Stanruth Luster	Jr2	99	Oct	914	42	3282	150

Marlo, C. D., Repelmar Farm, Versilles, Mo. ARHT

*†Douglaston Baroness Bountiful	5	117	Aug	1030	44	4763	220
*Douglaston Baroness Greenleaf	5	269	Oct	694	34	10043	453
Douglaston Maharanee Bundi	5	305	Aug	59	3	8631	487
S. Douglaston His Royal Highness	D. Douglaston Baroness Oriel						
*Langmore Idol Matchless	Jr4	320	Oct	438	30	8990	486
†Repelmar Fairfax Alice	Jr2	184	Oct	717	32	5236	225
Repelmar Fairfax Bea	Jr3	324	Sept	546	31	10875	572
†Repelmar Fairfax Birdie	Jr2	84	Oct	616	28	1893	81
S. Douglaston Baron Fairfax	D. St. Albans Actor's Boots						
Repelmar Fairfax Gloria	Sr2	257	Oct	406	23	5385	276
¶Repelmar Fairfax Lillian	Sr3	305	Aug	229	14	8630	471
S. Douglaston Baron Fairfax	D. Rock Creek Reaper's Lily						
†Repelmar Fairfax May Queen	Jr3	71	Oct	802	33	2033	79
S. Douglaston Baron Fairfax	D. Grace's Valor's Rex's May						
†Repelmar Fairfax Oriel	Jr3	78	Oct	691	32	1916	88
S. Douglaston Baron Fairfax	D. Douglaston Maharanee Bundi						
†Repelmar H. I. Topsy	Jr2	73	Oct	766	33	1908	85
S. Gayhead's His Idol	D. Rock Creek Royal Artless						
†Repelmar L. Bernice	Sr2	100	Oct	748	35	2922	130
S. Gayhead's His Legatee	D. Bernadette of Elgercon						
†Repelmar L. Clarita	Sr2	111	Oct	637	39	2918	148
S. Gayhead's His Legatee	D. Douglaston Clifford's Clara						
Repelmar L. Dairymaid	Sr2	184	Aug	753	36	5549	263
*St. Albans Actor's Lucky	6	288	July	714	33	10921	508

§Martin, Carl N., Mrs., Pine Creek Farms, Anselma, Pa. ARHT

†Lizette of Pine Creek	Sr3	150	Oct	605	35	3873	193
†Pine Creek Daffodil	Jr4	291	Oct	207	14	6643	351
†Pine Creek's Cosima	Jr4	45	Oct	752	36	1169	56
S. Coldspring's Romulus Lindy	D. Commander's Cosmos of P. C. F.						
*†Pine Creek's Glen Rose	Jr3	295	Oct	417	29	8377	434
*†Pine Creek's Glow	Jr3	253	Oct	234	15	6696	314
†Pine Creek's Roslea	Jr2	251	Oct	298	18	4254	226

Martin, John R., Lynbeth Farm, Charranooga, Tenn. ARHT

Illustrious May's Dimple	Sr3	300	Oct	1397	70	15319	736
Leeside Southern Nile	Jr2	274	Oct	914	47	8829	443
*Lynbeth Grace	Sr3	258	Oct	1441	71	14702	720
Lynbeth's Etta	Jr2	274	Oct	777	49	7010	372
Lynbeth's Lucky Helen	Jr2	68	Oct	975	48	2207	97
S. Hamilton County Lucky Boy	D. Hellen of Honor						
Lynbeth's Lucky Vannette	Jr2	68	Oct	931	41	2115	91
S. Hamilton County Lucky Boy	D. Pecan Hill's Vannette						
Lynbeth's Playmate's Colleen	Jr2	287	Oct	740	40	7851	391
Lynbeth Playmate's Hope	Jr2	68	Oct	1100	44	2394	96
S. Sterlingold Playmate	D. Edisto Farm's Hope						
Lynbeth's Playmate's Norma	Jr2	136	Oct	624	38	2761	149
Lynbeth's Queen Rilma	Jr2	37	Sept	767	31	973	38
S. Sir John Rilma	D. Cathedral Queen Rilma						
Lynbeth's Vannette	Jr3	207	Oct	1027	48	7485	348
*Norma Croncella	7	302	Oct	1173	67	13216	691
*Riegeldale Ben's Arietta	Sr3	261	Oct	1377	78	13401	706
Ruby's May of Rose	6	245	Oct	1160	53	10893	503
*Wilson's Birdie Allene	5	158	Oct	1263	63	7447	338
*Zimalcrest Design's Gretchen	5	156	Oct	1222	65	6539	310

§Masters, J. Wesley, Mattewa Farms, Galion, Ohio. ARHT

†Caswell's Inspiration Eleanor	Jr2	305	Dec	199	12	6841	359
S. McDonald Farms Inspiration	D. Caswell's Matchless Eleanor						

§McAfee, Warren B., Hillcrest Farm Dairy, Hobart, Ind. ARHT

†Adanac Rilma	Sr3	36	July	1141	62	1295	69
†McAfee's Janice	Jr2	48	Oct	918	43	1340	64
S. Fawn Lake Count's Mumtaz	D. McAfee's Blue Blood's Jane						

McCall, C. S., Appin Farm, Bennettsville, S. C.

Appin's Mata	9	152	Nov	1156	70	6968	313
Appin's Quail	5	244	Nov	783	39	7690	381
Appin's Queenie	Jr4	365	Nov	102	7	10048	544
S. Appin's Jeweler	D. Appin's Iona						
Appin's Salley	Jr2	310	Nov	543	29	6928	333
Appin's Sue	Jr2	352	Nov	591	30	8188	415
Appin's Sylvia	Jr3	142	Nov	661	30	3457	151

§McConnell, H. H., Meetinghouse Lane Farm, Honey Brook, Pa. ARHT

†Delaware Fort's Blossom	Jr2	283	Oct	525	25	8213	333
*†Harmony Hall Buttergirl	Jr4	294	Oct	635	33	11203	535
†Harmony Hall Primrose	Jr4	283	Oct	402	24	7208	350
*†Honey Brook's New Year Gift	Jr4	135	Oct	693	29	3994	157
†Meetinghouse Lane Lady Doll	Jr3	201	Oct	944	45	6914	299
†Meetinghouse Lane Rose	Jr3	66	Oct	1114	52	2345	104
†Merco Master's Rosalie	Jr3	305	July	307	20	7354	362
S. Caumsett Paymaster	D. Sir Echo's Rosalie						
†Pleasant View Sadie Valor	6	224	Oct	679	40	7092	364
S. Kentucky Valor of Pleasant View	D. Lady Doll of Pleasant View						
†Sundancer's Daughter	Jr2	66	Oct	990	46	2060	89
*†Tramore's Ruby	8	137	Oct	1121	56	5187	237

McCrary, J. P., Rosewood Dairy Farms, Horse Shoe, N. C.

Juanita of Rosewood Farms	9	210	Oct	700	33	7169	303
Kolas of Rosewood Farm	Jr3	171	Oct	925	33	6622	243
¶Maxim Brilliant Stephanie	Sr3	253	Oct	517	31	6421	349
¶Miss Princess of F. F.	8	268	Oct	680	36	9649	474

§McKay, A. S., Far Away Farms, Hendersonville, N. C. ARHT

*†Violet's Virginia	7	146	Oct	1366	67	7890	320

§McKay, L. H., Far Away Farms, Hendersonville, N. C. ARHT

†Babs of Connemara	Jr2	117	Oct	865	44	3817	161
S. Fanning Fields Maxim Milton	D. Fanning Fields' Barbara						
*†Fanning Fields Maxim Millie	Jr3	190	Oct	887	43	8272	333
†Franny of Connemara	Jr2	117	Oct	1109	48	4455	171
S. Martha's Maxim Medford	D. Fanny of Connemara Farms						

§McKee, O. A., Mount Vernon, Ohio. ARHT

*†KoKosing's Charity	Sr3	99	Nov	880	42	3302	148

§McMonigle, T. G., Maxvale Farm, Yelm, Wash. ARHT

†Maxvale's General's Toots	Sr3	68	Oct	825	39	2140	104
S. St. Albans Valiant General	D. Toots of Maxvale						

§McMonigle, William J., Maxvale Farm, Yelm, Wash. ARHT

†Maxvale's Fashion's Dot	Jr2	78	Oct	802	43	2228	118
†Maxvale's General's Betty	Jr2	222	Oct	547	32	5359	256
*†Maxvale's General's Corlee	Jr3	305	Oct	475	30	12980	717
S. St. Albans Valiant General	D. Maxvale's Queen Charlotte						
*†Maxvale's General's Dot	Jr4	84	Oct	1002	52	2980	157
S. Saint Albans Valiant General	D. Dot of Maxvale						
†Maxvale's General's Marjorie	Jr2	80	Oct	948	48	2586	129
S. St. Albans Valiant General	D. Marjorie of Maxvale						
*†Maxvale's Queen Betty	Sr4	141	Oct	817	50	4769	270
*Maxvale's Queen Forget-me-not	Jr3	365	Aug	44	3	7456	362
S. Dot's Pride of Maxvale	D. Forget-me-not of Maxvale 2d						
*†Toots of Maxvale	13	211	Oct	665	41	7229	384

§Meanor, Harold H., Halmar Farm, Clinton, Pa. ARHT

*Curving Hill Royal Edna	Sr3	345	Nov	57	2	8578	415
S. Tarbell Farms Prince Royal	D. Edinham's Pride Phyllis						
*Eric's Violet of Woodside	Sr4	365	Oct	56	3	11063	478
S. Willow Brook's Eric	D. Verna Mae of Brook Dale						
*†Friendship Grand Ondine	7	305	Nov	323	16	9401	395
S. Friendship Grand Climax	D. Mount Hope Ondine						
†Halmar's Avalon	Jr3	265	Nov	84	4	5295	244
S. Farmhill Ambler	D. Halmar's Linda						
*†Halmar's Day-Star	Sr3	305	Nov	119	7	8131	464
S. Halmar's Neptune	D. Anna of Farmhill						
Halmar's Gold Charm	Jr2	362	Nov	137	7	8163	372
*†Halmar's Heather	6	290	Nov	56	3	8775	413
S. Farmhill Ambler	D. Halmar's Penney						
*Halmar's Irene	5	356	Nov	12		10701	475
S. Farmhill Ambler	D. Halmar's Swanee						
*†Halmar's Joan	5	212	Nov	489	24	6231	298
*†Halmar's Lady Dawn	Sr3	248	Nov	68	3	6305	357
S. Halmar's Neptune	D. Halmar's Peggy						
*†Halmar's Miss Nan	Jr3	140	Nov	625	28	3976	172
*†Halmar's Mocking Bird	Sr4	75	Nov	1134	57	3072	161
S. Halmar's Neptune	D. Halmar's Heather						
*†Halmar's Moonbeam	Jr4	170	Nov	670	30	5040	205
*†Halmar's Peggy	7	181	Nov	792	36	5710	251
†Halmar's Peggy's Jewell	Sr2	295	Nov	571	31	8579	402
*†Halmar's Priscilla	8	219	Nov	515	27	5647	275
†Halmar's Royal Gem	Sr2	159	Nov	757	37	4720	225
†Halmar Swanee's Buttercup	Sr2	61	Nov	799	36	1682	79
S. Halmar's Neptune	D. Halmar Swanee						
Halmar's Victoria	Sr2	365	Nov	148	8	8564	426
S. Prince Valor's Romeo	D. Betty's Dianthea Alice						
*†KoKosing's Hilda	6	216	Nov	762	32	8814	370

Merryman, John B., "Gerar Guernseys," Sparks, Md. ARHT

*†Churn Creek's Honor's Desire	Sr4	137	Oct	704	39	4872	218

Merryman, Louis McL., "Gerar Guernseys," Sparks, Md. ARHT

*Advocate's Hilda Brenda	7	259	Oct	842	44	11018	524
Churn Creek's Valor's Cyrene	Jr2	123	Oct	759	43	3620	173
*Gerar Belle Foxy	5	273	Oct	1029	48	11575	548
Gerar Irish Duchess	Jr3	176	Oct	756	36	5677	242
*Selina of Crest View	5	238	Oct	627	31	7967	378

Merryman, Louis McL., "Gerar Guernseys," Sparks, Md. ARHT

Burch's Butterfat Edna	Jr3	198	Oct	793	40	6457	306

Merryman, Louis McL. & Sons, "Gerar Guernseys," Sparks, Md. ARHT

Willowmere Maxim Pauline	Sr2	193	Oct	801	45	6641	328
Willowmere St. Marion	Sr2	102	Oct	704	34	2564	111
Willowmere St. Prim	Sr2	138	Oct	949	45	5332	221

Millay, George H., Richmond, Maine.

Basquaerie Gay Janet	Sr3	305	Oct	683	41	9091	494
¶Gayhead's I-mitate	Jr4	180	Oct	773	41	5479	263
Prince's Laura of M. H.	Sr2	206	Oct	656	31	5975	293
Prince's Medium of M. H.	Sr2	198	Oct	844	41	6278	304
Prince's Patty of M. H.	Jr2	78	Oct	981	43	2685	113
S. Rafton's Prince of M. H.	D. Progressor's Peggy of M. H.						
Prince's Sunshine of M. H.	Sr3	100	Oct	992	52	3653	187
Progressor's Carrie of M. H.	Jr2	329	Oct	735	37	9944	470
Progressor's Lelia of M. H.	Jr2	318	Oct	712	34	10068	461
Progressor's Margie of M. H.	Sr2	153	Oct	822	37	4688	202

§Miller, Malcolm & Marian, Homewood Farms, Cassopolis, Mcih. ARHT

†Clearland Butterfat Blossom	5	116	Oct	766	33	3295	136
S. Hilltop Butterfat Heartsease	D. Clearland Butterfat Cherry						
*†Starr Farm Lucky Babe	Jr3	102	Oct	564	29	2409	118
S. Maple Lane Lucky Starr	D. Missaukee Bonnie Jessica						

§Miller, W. D., Hendersonville, Tenn. ARHT

†McNaughton's Actress	5	305	Nov	30	1	7899	360
S. Quail Roost King Brilliant	D. Caroline of McNaughton Farm						

§Minnesota, University of, University Farm, Saint Paul, Minn. ARHT

†Minnehaha Clipper Kismet	Jr3	258	July	194	12	3473	165
S. Boulder Bridge Clipper	D. Minnehaha Supreme Kismet						

Missour Improvement Company, Sunnymede Farm, Bismarck, Mo.

Seco Golden Gem	Jr2	101	Oct	934	37	3440	143
¶Seco L. H. Leila	Sr2	202	Oct	619	35	5902	266
*¶Sunnymede King's Queen	Jr4	109	Oct	1004	46	4170	195
¶Sunnymede Philosopher's Lucia	Jr3	297	Oct	684	31	9888	413
¶Sunnymede Rex's Starlight	Jr3	305	Oct	8		10323	520
S. Rex's Laddie's Double	D. Sunnymede Warrior Star						
Sunnymede Val Rex's Susie	Sr3	238	Oct	784	40	9899	440
¶Sunnymede Warrior's Bernice	Sr2	209	Oct	729	35	6731	284
Sunnymede Warrior's Goldine	Jr4	119	Oct	855	41	4423	195
*Sunnymede Warrior Sylvia	5	188	Oct	1035	47	7953	330

§Motley, Helen R. C., Wychmere Farm, Ontario, N. Y. ARHT

*†Wychmere Butterfat Princess Maid	10	221	Oct	1055	49	10219	428
†Wychmere Clarette	Jr2	219	Oct	592	28	6078	285
*†Wychmere Climax Katrinka	Jr4	289	Oct	337	17	9653	405
†Wychmere Jewel	Jr2	268	Oct	630	33	8153	329
†Wychmere Linette	Jr2	305	Sept	152	7	8219	406
S. McDonald Farms Adonis	D. Wychmere Dauntless Lemmie						
*†Wychmere Maid of Honor	Sr4	293	Oct	583	35	9780	453
†Wychmere Noble Juliet	Jr2	270	Oct	819	38	9363	391
*†Wychmere Noble Kittoline	Jr4	237	Oct	719	38	9084	407
†Wychmere Noble Nanchette	Jr2	179	Oct	781	35	5601	231
†Wychmere Noble Rosemary	Jr2	305	Oct	672	39	9251	451
S. Wychmere Dauntless Nobleman	D. Douglaston Rosalind						
†Wychmere Sally Ann	Jr2	270	Oct	468	29	6248	328

Mullenix, D. Dale, Cedar Crest Farm, Woodbine, Iowa.

†Cedar Crest's Chief's Patricia	Jr2	72	Nov	720	30	1903	76
S. Gaylord Squire's Chief	D. Cedar Crest's Golden Harriett						

§Mullenix, J. W., Cedar Crest Farm, Woodbine, Iowa. ARHT

*†Angy of Lucerne	8	63	Nov	1108	53	2579	116
S. Edna's Pearl of Iowanola	D. Judy of Lucerne						
*†Crest Chief's Olga	Sr2	69	Nov	746	39	1778	88
S. Gaylord Squire's Chief	D. Cedar Crest's Fame						
Cedar Crest's Chief's Olive	Jr2	365	Sept	358	21	7816	373
S. Gaylord Squire's Chief	D. Cedar Crest's Glamour Girl						
*†Cedar Crest's Golden Leah	Sr4	87	Nov	773	34	2438	106
S. Sunset Golden Field Marshal	D. Angy of Lucerne						
*†Cedar Crest Reflector's Marion	Sr3	86	Nov	947	45	2970	138
S. Kenfleur's Reflector Q	D. Cedar Crest's Dream						

§Muller, Erwin, Troutmere Guernsey Farm, La Honda, Calif. ARHT

†Anchester's Myrna	Jr3	200	Oct	611	29	5161	228
*†Fir Ridge Dana	13	245	Oct	619	32	7963	348
*†Matapa El Toro's Delilah	Sr4	297	Oct	496	27	8484	386
*†Matapa Zeke's Delia	9	268	Oct	658	30	9204	357
*†Sonoma Marigonless	Sr4	200	Oct	464	24	5553	255
*†Troutmere Beauty Lass	Sr3	200	Oct	702	40	5984	295

*†Troutmere Lilac 5 123 Oct 747 39 3629 177
*†Troutmere Sandra 6 123 Oct 547 32 3000 147
*†Troutmere Twinkle 5 123 Oct 920 50 4307 203

§Murray, Stuart P., Belmont Farm, Smyrna, Ga. ARHT

†Brays Island Bon-Ton's Viola Jr2 123 Oct 447 23 2405 108
†Glen Haven Alberta Sr4 68 Oct 960 41 2248 92
S. Klondike Gay Beau D. Winsome of Ponce de Leon
†Glen Haven Baroness Andora Sr2 244 Oct 504 28 5720 268
†Glen Haven Baroness Helena Jr2 256 Oct 376 26 4858 245
†Glen Haven Baroness Marina Sr2 212 Oct 495 26 4650 220
†Glen Haven Baroness Mayotte Sr2 267 Oct 439 24 5272 250
†Glen Haven Betty Sr4 282 Oct 680 38 7999 443
†Glen Haven Joan Sr4 181 Oct 560 32 4706 233
†Glen Haven Princess Lola Sr3 282 Oct 195 12 5732 286

Myers, Gerald L., Indian Lake Farm, Lewistown, Ohio. ARHT

†Cornalfa's Julia Jr2 122 Nov 590 31 2811 140
*†Grace's Pride of Tall Pine 7 259 Nov 624 38 9225 539
†Indian Lake Bopeep's Patsey Jr3 305 Nov 339 22 8426 453
S. Raemelton King of Twin Pines D. Riegeldale Phador's Bopeep
†Indian Lake's Royal Betty Jr2 224 Nov 662 36 6346 320
†Indian Lake's Royal Mirth Jr2 254 Nov 799 38 8649 370
*†Maxine's Pride of Tall Pine 7 252 Nov 276 13 7436 348
*¶Nichel Plate June 8 221 Nov 1224 51 10616 436
*†Riegeldale Phador's Bopeep 8 305 Oct 121 7 9880 490
S. Langwater Phador D. Riegeldale Foremost Lady

§Myers, Harrison & Elizabeth, Myerlea Farm, Chalfont, Pa. ARHT

†Genave of Sunset View Jr3 169 Oct 627 33 4387 216
†Myerlea Brier's Diane Jr2 61 Oct 969 46 1968 83
S. Poniton Independent D. Flanders Independent's Dot
†Myerlea Brier's May Jr2 305 Oct 341 20 6779 338
S. Poniton Independent D. Myerlea Langdon's Marcie
†Myerlea Indy's Henrietta Sr2 305 Oct 259 15 7010 316
S. Pinebrook Independence D. Evergreen's Hopeful Henrietta

Myers, W. C., Grasse Hillside Farm, Union Grove, N. C. ARHT

Belmont View Odetta Jr4 365 Oct 166 9 12328 643
S. Quail Roost King Ned D. Hopeful of Belmont View
Chieftain's Bossy Ann Jr2 276 Oct 645 34 7613 352
Dyson's Red 10 358 Oct 479 26 12164 572
¶General's Rosella Jr2 109 Oct 821 41 3491 162
Glen Haven Cherry 6 284 Oct 139 5 7497 317
King's Beauty Lue Jr4 180 Oct 791 51 5838 313
¶Lascay's Maybelle Sr2 103 Oct 187 10 3056 155
Royal Count's Bessie 5 363 Oct 352 24 11407 611
Sawaga Improvement Joanna Jr2 365 Aug 413 26 8539 427
S. McDonald Farms Improvement D. Sawaga Maywick's Joanna
Twin Brook Nancy Jr4 267 Oct 220 10 6859 325
Uncle Sam's Pet 6 280 Oct 605 32 9076 392

§Nelan, Jay G. & Sons, High Springs Farm, Claysville, Pa. ARHT

*†Nelan's Clarissa Jr4 150 Nov 617 30 4520 202
†Nelan's Faye Jr2 298 Nov 452 24 6891 321
*†Nelan's Hilda Jr3 153 Nov 486 27 3832 180
*†Nelan's Katrinka 5 214 Nov 376 17 6536 289
†Nelan's Leona Jr2 152 Nov 589 32 3578 181
†Nelan's Marlene Jr2 147 Nov 563 28 3457 170

§Newhouse, S. I., Greenland's Farm, Harbourton, N. J.

†Fair Field Calla M. 6 111 Oct 908 50 4157 212
S. Fair Field Majesty D. Fair Field Princess Calla
†Fairview Gleaner's Vera Jr4 126 Oct 836 34 5265 227
S. McDonald Farms Gleaner D. Fanny's Golden Vera
†Fairview Golden Mystery Jr4 185 Oct 705 35 6531 284
S. Lagrange Golden Noble D. Gay Mystery of Fairview
†Fairview's Noble Vega Jr4 133 Oct 936 41 4771 210
S. Lagrange Golden Noble D. Fairview's Indianola Vera
†Greenland's Red Rose Sr3 181 Oct 1021 48 7047 336
S. Codorun Cherub D. Brookdale Charity
†Greenland's Valor Buttercup Jr2 172 Oct 882 42 5925 246
S. Cottage Prince Valor D. Fairview's Noble Vira
†Meadowland Utopia Sr3 192 Oct 773 41 6894 336
S. Glenburnie Haro D. Meadowland Una

§Newton, J. R., "Deer Lick" Farm, Cape Vincent, N. Y. ARHT

†Deer-Lick Baroness Nance Jr2 303 Oct 216 12 5929 312
*†Deer-Lick Claire 8 300 Oct 530 28 9276 465
*†Deer Lick Gretchen 9 179 Oct 285 13 5957 271
†Deer-Lick Mildred Jr2 264 Oct 304 15 5828 264
*†Deer-Lick Peggy of Whitoweek 5 305 Oct 426 20 10666 474
S. Douglaston Baron Bryon D. Imp. Rova of Ashwood
*†Douglaston Maharani Dhar 5 305 Oct 199 11 7503 394
S. Douglaston His Royal Highness D. Deer-Lick Ethel
*†Douglaston Princess Sophia 11 305 Sept 167 8 8126 450
S. Douglaston King Frederick D. Eudamar Starless

§Nichols, George, Uplands, Cold Spring Harbor, N. Y. ARHT

*†Gael's Sequel 9 305 Oct 118 5 8516 367
S. Gael of Rocklawn D. Gentian's Sequel
†Gael's Sequel's Gift 2d Sr2 187 Oct 521 27 3900 196
*†Garnet of Homestead Farm 2d 5 63 Oct 1258 66 2622 129
S. Beaverbrook Gem's Dauntless D. Garnet of Homestead Farm
†Gem's Garnet 2d Sr2 271 Oct 631 30 7520 328

Nicholson, G. J. Guthrie, Mrs., Glen Farm, Newport, R. I. ARHT

American Beauty of The Glen Sr2 350 Oct 792 37 12309 553
Hiawatha of The Glen Sr2 110 Oct 1225 60 4751 212
Lady Fun of The Glen Jr2 143 Oct 937 42 4681 195
*Lady Goldie of The Glen Sr4 161 Oct 1190 60 7650 319
Night Blossom of The Glen Sr2 326 Oct 1098 46 31294 523
Phoebe Snow of The Glen Sr2 341 Oct 806 47 13390 672
Symphony of The Glen Sr2 91 Oct 1235 49 4030 150
Tudor Rose of The Glen Sr2 77 Oct 1141 46 3006 123
S. Caumsett of The Glen D. English Rose of The Glen

§Nixon, Kenneth G., Maple Leaf Guernsey Farm, Mansfield, Ohio. ARHT

†Maple Leaf's Taurine Tess Jr3 91 Sept 563 30 2280 112
†Maple Leaf's Taurine Tildy Jr2 78 Oct 434 21 1407 59
S. Sun-Blest Farms Taurus D. Maple Leaf's Charming Pamelia
†Maple Leaf's Taurine Tranquil Jr2 305 Sept 130 6 4456 191
S. Sun-Blest Farms Taurus D. Maple Leaf's Charming Peony

§Nixon, Kenneth G. & Swihart, Thomas G., Maple Leaf Guernsey Farm, Mansfield, Ohio. ARHT

†Maple Leaf's Charming Peggy Jr2 67 Oct 396 19 1008 46
S. Maple Leaf's Pilgrim Progress D. Sweet Mabel's Bonny

§Nixon, Ray, Est., Maple Leaf Guernsey Farm, Mansfield, Ohio. ARHT

†Maple Leaf's Taurine Tamarack Jr3 229 Oct 539 28 6506 311

§Nixon, Ray, Mrs., Maple Leaf Guernsey Farm, Mansfield, Ohio. ARHT

†Maple Leaf's Charming Polly Sr3 251 Sept 344 13 6853 300
S. Maple Leaf's Pilgrim Progress D. Maple Leaf's Survival
†Maple Leaf's Taurine Tena Sr3 120 Oct 555 28 2795 133
S. Sun-Blest Farms Taurus D. Maple Leaf's Faith
†Maple Leaf's Taurine Tisha Jr3 293 Oct 345 21 7248 332
†Maple Leaf's Taurine Trillium Jr2 153 Oct 475 23 3512 160

§Ober, Lloyd E., Oberland Guernsey Farm, Novelty, Ohio. ARHT

†Champion's Duke's Girl 9 225 Nov 796 42 8123 400
S. Friendship Champion's Duke D. Duke's Girl
*†Oberland Brillance Jr3 264 Nov 647 37 9655 475
†Oberland Bubbles Jr2 80 Nov 839 37 2565 105
S. Douglaston Baron Jesse D. Halfred Farms Hilda 4th
†Oberland Coy's Modesty 6 227 Nov 876 37 9830 439
S. Warel Claimant D. Coy of Halfred Farms
*†Oberland Victoria Jr4 217 Nov 950 44 9210 377

§Ober, Rena M., Oberland Guernsey Farm, Novelty, Ohio. ARHT

†Oberland Bambi Jr3 305 Nov 79 6 8570 418
S. Douglaston Baron Jesse D. Pollyann W. W. B.'s Girl
Oberland Bromine Sr4 327 Nov 752 40 10478 523
*†Oberland Christine 6 190 Nov 864 37 7421 305

§O'Keefe, James & Lillian, Huntington, Ind. ARHT

†Clover Meads Snow Flower Jr2 251 Oct 620 33 6245 326
†Dumore Janet's Jean Jr2 179 Oct 647 32 4844 221
†Fair Field Patience H. Sr2 188 Oct 425 29 3730 223
†Federal's Ingenuity of P. A. S. Jr2 238 Oct 620 33 6016 312
†Fountaine Russet 6 274 Oct 607 27 9576 426
†Meadow Haven Juliet's Carol Jr2 21 Sept 559 20
S. Meadow Lodge King's Raider D. Meadow Haven Juliet
†Meadow Haven Mildred's Modest Jr2 88 Oct 812 37 2329 120
†Proud Gallant's Leila Jr3 183 Oct 382 20 4508 217

§Olson, Ray V., Payette, Idaho. ARHT

†Goldie Creamcup of Platzville Jr3 130 Oct 958 51 5018 226
†Hi-Lawn Geraldine Jr3 53 Oct 884 54 1553 93
S. Colonel L. of Prestdale D. Hi-Lawn Gloria
†Hi-Lawn Gladiola Jr2 168 Oct 622 32 4275 190
†Hi-Lawn Nanette Sr2 112 Oct 786 37 3266 141
†Mandy of Allison Farms 5 128 Oct 831 42 4597 208
†Quality Farm Paddy's Alice Jr3 184 Oct 687 39 5678 273
†Susie Buttercup of Platzville Sr2 240 Oct 789 44 8002 400

Ortman, E. F., Ortmanor Guernsey Farm, Monkton, Md. ARHT

¶Alder Lea Balsam 5 105 Nov 1048 46 3843 175
S. Bryncoed's Timmie D. Ann's Balsam of Alder Lea
¶Alder Lea Flame 5 300 Nov 706 33 12945 561
¶Cedar Grove's Agnes Jr2 283 Oct 80 5 6650 314
S. Blakeford Steadfast King D. Cedar Grove's Actress
†Levina's Maud of Norwood 6 271 Nov 609 27 9551 463
¶Namreg Chance's June Jr2 168 Nov 853 39 5308 246
¶Native's Louise of Springlawn 5 280 Oct 28 1 8814 411
S. Longwood Native D. Autocrat's Louise of Springlawn
¶Ortmanor Valdor's Joan Sr2 70 Nov 959 40 2311 111
S. Riveredge Valdor D. Jeannie of Montfaucon
¶Ru-Bob Sweetheart Jr3 283 Oct 67 4 8717 386
S. Bonnie Blink Franklin D. Tramore's Emerald

Osborne, Florence, Osborne Farms, Canton, N. C. ARHT

Blue Bell of Garden Creek Sr3 236 Oct 867 50 8719 436
*Bluette of Garden Creek Jr4 48 Oct 1238 55 1921 85
S. Haywood Blitzen D. Haywood Blossom
Debonair of Garden Creek Sr3 231 Oct 1135 60 9071 433
Garnetta of Garden Creek Sr2 223 Oct 632 36 5305 262
Glenda of Garden Creek Sr2 317 Oct 806 40 9489 451
Gloryetta of Garden Creek Sr2 195 Oct 802 41 6607 311
Starlass of Garden Creek Sr2 190 Oct 747 38 5856 247

Osborne, H. Arthur, Osborne Farms, Canton, N. C. ARHT

Chason's Judy Jr3 102 Oct 909 45 3469 154
Favorite of Garden Creek Sr3 365 Oct 487 26 11091 526
S. Haywood Blitzen D. Florette of Garden Creek
Felicia of Garden Creek Sr2 301 Oct 677 37 8556 407
Fluff of Garden Creek Sr2 156 Oct 880 43 4952 221
Majesty's Dame of Garden Creek Jr2 184 Oct 909 45 6208 265

Osborne, M. Louisa, Est., Osborne Farms, Canton, N. C. ARHT

Clementine of Garden Creek Jr2 307 Oct 752 42 9100 459
Jill of Garden Creek Sr2 196 Oct 694 41 4836 246
Valentina of Garden Creek Jr2 194 Oct 858 46 5852 285

§P. & M. Rancho, Fresno, Calif. ARHT

*†Cameo Lilly Sweetheart Jr4 137 Sept 1280 61 6816 340
S. Cameo Lilly's Developer D. Nadine of Avalawn
†Cameo Max's Eva Sr2 177 Sept 759 39 5509 264
S. San Carlos Max D. Clovertop Aloha
†Cameo Singer's Ann Jr3 241 Sept 739 39 7668 359
*†Glen Eyrie Prince's Donna Jr3 305 Sept 170 8 8101 426
S. Revilo Lindy Prince D. Bonnibell Kindness
*†Lucy Mae's Butterfat Queen 7 245 Sept 395 16 10055 402
*†Wandamere Anson's Daisy Sr4 305 Sept 82 4 8532 410
S. Wandamere Anson D. Wandamere Delores
†Western Glow King's Sweetheart Sr3 264 Sept 796 41 9871 447
*†Western Glow Laughter Jr3 305 Sept 379 19 11256 512
S. Western Glow May's Royal D. Western Glow Butterfat Lou

Page, L. A., Minnewashta Farms, Excelsior, Minn.

Minnewashta Cherry Sr2 257 Oct 688 36 7473 358
Minnewashta Chin's Belinda 5 64 Oct 773 46 1734 103
S. Thorn Hill Chin D. Minnewashta Belinda
Minnewashta Chin's Clematis Sr4 147 Oct 956 46 5382 232
Minnewashta Chin's La Noce Sr3 336 Oct 369 18 9256 446
Minnewashta Chin's Lissette Jr2 365 May 385 23 8007 385
S. Thorn Hill Chin D. Minnewashta Lisette
Minnewashta Chin's Lucid Jr4 301 Oct 283 17 6823 392

¶Minnewashta Chin's Theodora Sr3 305 Sept 31 1 6953 409
S. Thorn Hill Chin D. Minnewashta Theodora
Minnewashta Eleanore 6 190 Oct 827 45 6999 333
Minnewashta King's Clematis 7 220 Oct 1236 50 10154 417
Minnewashta Knight's Exstacy 7 153 Oct 770 40 5420 251
¶Minnewashta La Noce 5 305 Aug 410 20 9173 456
S. Minnewashta Butter Boy D. Minnewashta Helen La Noce
Minnewashta Theodora 7 301 Oct 525 27 7969 419

Page, L. A. & Sons, Minnewashta Farms, Excelsior, Minn.
¶Minnewashta Butter Boy's Gem Sr4 305 Oct 119 6 5532 275
S. Minnewashta Butter Boy D. Minnewashta Gem
Minnewashta Chin's Nina Sr4 127 Oct 782 44 3908 201
Minnewashta Helen's Nora 5 344 Oct 372 18 10121 492

§Parsons, L. A. & Sons, Sonny Acres, Greentown, Ind. ARHT
*†Brown Farm Wilideau 5 305 Oct 67 3 12857 558
S. Sam of Brown Farm D. Willavin Brown Farm
†Delpark Prom Jr3 114 Oct 897 31 4435 172
†Delpark Ryhthm Jr2 255 Aug 405 22 6299 317
S. Pine Manor King's Jade D. McAfee's Susa's Lenora
†Estand's Sally L. Jr3 175 Oct 704 40 5619 288
*†Golden Grange Ladina 5 254 Oct 907 47 9691 479
*Mazie of Brown Farm 5 348 Oct 703 40 13269 664
*McAfee's Susa's Senora 5 214 Oct 1156 48 9173 406
Meadow Haven Juno's Melody Jr4 197 Oct 878 46 8064 376
*Shona Mae 10 361 Oct 789 34 13440 572
*†Shona Notic 11 254 Oct 950 47 10154 458
Sonny Acres Dina Jr3 184 Oct 754 36 7186 316
†Star Rosebranch Jr2 58 Oct 1024 45 1931 91
S. Rosedale Royal Count D. Beulah Starbranch
*†Thelma of Brown Farm 9 175 Oct 1359 59 9839 400

§Patrick, C. Allen, Pleasant Hill Farm, Salem, N. J. ARHT
†Blaze's Pearl of Q. S. F. Jr2 305 Sept 232 11 6907 309
S. St. James Champion Blaze D. Pearl of Quinton Stock Farm
*†Midview Willie's Rosedale 5 240 Sept 766 37 8613 422
†Quinton Stock Farm's Victoria Jr3 264 Sept 394 24 7964 422
S. Maple Lane Jacqualin's Prince D. Madrey Farm Victorette

§Perkins, George W., Glynwood Farm, Cold Spring, N. Y. ARHT
†Glynwood's Button Bush Sr2 194 Oct 156 8 3800 178
†Glynwood's Crescent Lily Jr2 277 Oct 457 30 5850 281
†Glynwood's Ester Sr2 195 Oct 412 26 3914 220
†Glynwood's Lydia Jr2 305 Sept 43 2 4877 240
S. Glen Eilidh's Best Boy D. Glynwood's Foxglove
†Glynwood's Nan Jr2 264 Oct 456 29 5732 289
†Glynwood's Neptunia Jr2 263 Oct 479 30 6057 281
†Glynwood's Ruth Sr2 305 Oct 281 18 6537 313
S. Glen Eilidh's Best Boy D. Glynwood's Pale Corydalis

§Philbin, John H., Est., Philcrest Farm, Bolton, Mass. ARHT
Philcrest Amelia Sr2 301 Oct 590 29 8771 399
†Philcrest Amethyst Sr2 212 Oct 645 31 6085 294
*Philcrest Amie 5 295 Oct 758 34 11972 557
†Philcrest Bella Jr2 286 Oct 236 14 6278 337
*Philcrest Erika Sr3 327 Oct 642 31 12798 563
†Philcrest Ernestine Jr2 61 Oct 738 31 1461 65
S. Flying Horse Beacon D. Valleyside Lyda's Ernestine
†Philcrest Estelle Sr3 220 Oct 615 25 6794 291
Philcrest Evelyn's Echo Sr2 225 Oct 517 25 6574 319
Philcrest Laurel Jr3 339 Oct 640 37 11125 545
*†Valleyside Emp's Cherry 6 293 Oct 746 44 12264 577
*†Valleyside Vera's Evelyn 10 106 Oct 1546 66 4967 233

Pingree, Sumner, Flying Horse Farm, South Hamilton, Mass.
Argilla Royal Twilight Jr2 323 Nov 1247 63 15066 709
*Bethany Butterfat's Buttercup 10 120 Nov 1561 73 6949 293
Bethany Noble Lady Jr3 144 Nov 1046 52 5369 259
*Bethany Wistar's Holly Jr4 235 Nov 1424 73 13141 606
*Flying Horse Butterfat Belle 7 335 Nov 752 33 16997 706
Flying Horse Colonel's Flute Jr2 287 Nov 842 57 10493 621
*Flying Horse Master's Ella Jr3 335 Nov 1038 50 14569 747
Flying Horse Master's Rosemary Jr2 298 Nov 1004 59 11845 643
*Flying Horse Royal's Elena 5 63 Nov 1624 69 3473 151
S. Flying Horse Farm Royal D. Hilltop Butterfat Ella
*Flying Horse Select's Ellen Sr3 365 Nov 176 11 13713 797
S. Alfalfa Farm Select D. Hilltop Butterfat Ellen
Philcrest Lilac Jr2 52 Nov 1501 61 2538 106
S. Flying Horse Beacon D. Philcrest Lillian

Piper, Meredith L., Mendale Guernsey Farm, Mendon, Ohio. ARHT
*Betty's Royal Gold Sr4 344 Oct 902 44 13757 644
Lassie's Polly of Keystone 7 235 Oct 933 50 9762 446
Mendale Fairy Queen Jr2 138 Oct 869 41 4416 193
Polly's Ruby of Keystone Jr2 277 Oct 668 35 8320 385

Pollack, George J., Pine Grove Farms, Binghamton, N. Y. ARHT
¶Pine Grove Farms Jay Sr3 222 Oct 824 39 7539 329
*¶Pine Grove Farms Jenny Sr3 238 Oct 772 50 8040 408
¶Pine Grove Farms Jewel Sr3 272 Oct 394 25 7460 376
*¶Pine Grove Farms Jolly Jr4 231 Oct 946 48 9467 372
¶Pine Grove Farms Joyce Sr3 271 Oct 402 20 6831 298
¶Pine Grove Farms Karen Sr2 305 Oct 648 32 8806 405
S. Demon's Hornet of Pine Grove D. Val's Harriet of Pine Grove
†Pine Grove Farms Kate Sr2 305 Oct 87 4 8124 374
S. Demon's Hornet of Pine Grove D. General's Goldy of Pine Grove
¶Pine Grove Farms Kathara Sr2 206 Oct 750 35 6022 249
¶Pine Grove Farms Katherine Jr3 177 Oct 768 40 5688 259
¶Pine Grove Farms Kathleen Sr2 285 Oct 846 38 10000 397
¶Pine Grove Farms Kay Sr2 255 Oct 729 41 7532 351
¶Pine Grove Farms Kitty Sr2 275 Oct 519 32 8090 368
†Pine Grove Farms Klenda Sr2 305 Oct 78 4 7204 388
S. Pine Grove Farms Hal D. Val's Glenda of Pine Grove
*†Val's Dolores of Pine Grove 9 168 Oct 856 36 6454 270
*¶Vision's Goldie of Pine Grove 6 193 Oct 1008 51 8144 338

§Powers, Lucius, Hermosa Vista Rancho, Fresno, Calif. ARHT
*†Butterton Holliston Flora 5 67 Oct 1320 57 2849 120
S. Santa Cruz Holliston Valmont D. Butterton Holliston Frances
*†Butterton Holliston Freda Sr3 282 Oct 710 33 10495 485
*†Butterton Holliston Rosaline 6 258 Oct 934 49 11896 530
†Butterton Kornegay Flute Sr2 226 Oct 620 34 5855 289

Prickett, Russell, Haddon Farms, Medford, N. J.
*¶Haddon's Eleanor 6 91 Nov 1418 73 4674 231
S. Aladdin's Golden Victory D. Elizabeth Glenwood of Haddon 3d
*¶Haddon's Tilly Sr4 73 Nov 1504 69 3870 173
S. Aladdin's Golden Victory D. Haddon's Trifler 6th
¶Leeholme Bittersweet Jr4 81 Nov 1292 58 3704 149
S. Churn Creek's Dairy Lad D. Leeholme Lupina

Pruett, Clay, Red Cross Farm, Winchester, Ky. ARHT
*Quail Roost Lucky Maid 7 140 Nov 918 48 4903 242

Pruett, Edward, Red Cross Farm, Winchester, Ky. ARHT
*Foremost Rutila 8 113 Nov 1127 46 4458 179
*Hearthstone Sylvan Queen 6 79 Nov 1214 65 3337 170
S. Rose Maxim May King D. Quail Roost Queen Martha
*Quail Roost Lucky Lassie 7 81 Nov 1061 50 2950 150
S. Quail Roost Lucky Strike D. Buttercup of Burke's Tavern
Red Cross Bright Flash Sr2 159 Nov 784 42 4783 231
Red Cross Bright Star Sr2 109 Nov 767 38 2974 152
Red Cross Bright Sunshine Sr3 127 Nov 1059 45 5036 198
*Red Cross Charming Sr3 75 Oct 1075 56 2746 133
*Red Cross Gem 5 105 Nov 1243 57 4682 225
*Red Cross Maxim's Doll Jr4 286 Nov 815 46 9667 477
*Red Cross Maxim's Janette Jr4 127 Nov 1022 56 4702 237
Red Cross Primate's Marie Jr3 79 Nov 926 50 2708 140
S. Quail Roost Maxim Primate D. Quail Roost Maxim's Marian

Pruett, James H., Red Cross Farm, Winchester, Ky. ARHT
Red Cross Patient Joy Jr2 105 Nov 811 43 3008 148

Quaker Oats Company, The, Ful-O-Pep Research Farm, Barrington, Ill.
*¶Africander Andy's Janet 6 88 Oct 1122 52 3494 164
*Blyth Hurst Diana Sr3 217 Oct 735 47 7377 383
*Chally's Blossena Jr4 164 Oct 881 34 5400 225
¶Chedco Starlass Jr2 174 Oct 736 38 4759 223
*¶Circle A. Lady's Irma 6 123 Oct 558 25 2983 144
*¶Fairlawn Actor's Impiety Jr3 305 Oct 186 10 11252 499
S. Fairlawn Peerless Actor D. Fairlawn L. Genevieve
*¶Fairlawn L. Gilda 5 292 Oct 632 32 11574 471
Flat Brook Her Amy Jr3 365 Oct 393 22 11536 580
S. Coronation Herald D. Coronation Amy
*Foremost Honor's Dame Jr4 284 Oct 685 32 9891 439
¶Lookwell T. Bonnie Jr2 164 Oct 776 32 5118 220
*¶Luxerin Mohammed's Girl 8 91 Oct 1187 52 3683 176
¶Q. O. Caesar's Arlight Sr2 152 Oct 891 41 5377 237
¶Q. O. Caesar's Pride's Barbara Jr2 159 Oct 761 40 4907 233
¶Q. O. Champion's Blanche Jr2 94 Oct 996 46 3139 138
¶Q. O. Forward's Anola Jr2 151 Oct 808 36 4820 203
¶Q. O. John's Beatrice Jr2 112 Oct 1022 53 3859 185
¶Q. O. John's Betsey Jr2 116 Oct 936 42 3751 153
¶Q. O. John's Bettina Jr2 71 Oct 1192 46 2731 117
S. Masterful's John of Hillside D. Windyview Betty
¶Q. O. Trojan's Anna Jr2 226 Oct 601 34 6256 289
*Reaper's Starlight of Croxmar Sr4 181 Oct 821 40 6349 283
*¶Red Fawn's Siss Jr3 142 Oct 940 48 5297 276
*¶Rock Creek Donna Jr4 106 Oct 1388 59 4671 193
Rock Creek Vallota Sr3 231 Oct 870 42 9429 428
*St. James Nathan's Azure Sr4 365 Nov 128 8 7760 413
S. St. James Philosopher's Nathan D. St. James Philosopher's Bluebell
*¶Shoreland Claribel 5 99 Oct 1158 50 3712 154
*¶Trixie of Betts Homestead 6 136 Oct 1149 48 5679 280
*¶Welcome in Sonja 9 201 Oct 912 39 8023 359
Wilsonia Madeline Sr2 332 Oct 521 28 10376 483

Rahlmann, Desiree M., Clovertop Ranch, Newcastle, Calif.
†Clovertop Alfreda Sr2 133 Oct 970 48 4869 222
*†Clovertop Antoinette's Honey 5 59 Oct 961 44 1879 82
S. Sir John of Clover Top D. Troutmere Antoinette
†Clovertop Anzell Jr3 146 Oct 901 47 5267 240
*†Clovertop Azalea 5 202 Oct 456 25 6454 294
*†Clovertop Bonny Bell 5 157 Oct 862 50 6159 301
Clovertop Bonny Laurie Jr2 199 Oct 359 18 4531 197
†Clovertop Eldola Jr3 123 Oct 827 41 3931 187
*¶Clovertop Ella May 6 250 Oct 789 43 10365 459
*Clovertop Emmy Lou 7 329 Oct 691 34 12949 616
*†Clovertop Escola 5 47 Oct 1474 70 2268 109
S. Clovertop Cherub D. Clovertop Eola
*Clovertop Eve 7 233 Oct 1579 81 14891 670
*Clovertop Noel Sr3 213 Oct 544 29 7290 324
*Clovertop Pepper Jr3 365 Aug 182 10 12780 663
S. Clovertop Builder D. Bella Donna Pepper
†Clovertop Rosebud Sr2 101 Oct 808 42 3070 148
†Clovertop Rubina Sr2 51 Oct 688 31 1065 50
S. Clovertop Electric D. Rancho Nicasio Roamer's Rubina
*†Clovertop Tilly 7 153 Oct 873 41 6188 252
*Clover Top Tulip 5 319 Oct 688 35 11194 459
†Happyholme Wistar Marchoma Jr2 50 Oct 970 40 1511 64
S. Normandy Prince Wistar D. Sonoma Marchoma
†Palmway's Royal Gracious Jr2 125 Oct 832 47 3798 172

§Rahlmann, H. E., Clovertop Ranch, Newcastle, Calif.
†Happyholme Baroness Phillipa Sr2 58 Oct 1045 45 1893 87
S. Douglaston Baron Ashtown D. Happyholme Lord's Phillipa

§Ransom, W. G., Ransom Farm, Ransomville, Kans. ARHT
*†Beatrice's Bea of Ransom Farm 5 217 Oct 722 49 8055 410
*†Green Acres Ella 9 295 Sept 157 9 6856 416
S. Ransom Orphapollo D. Della of Ransom Farm
*†Ransom Alma's Adele 6 64 Oct 1224 69 2692 134
S. Argilla Fisherman D. Ransom Alta's Alma
†Ransom Alma's Astor Jr2 124 Oct 720 39 3582 180
S. Argilla General Lee D. Ransom Alta's Alma
*†Ransom Alta's Arta 6 305 Aug 404 20 8527 422
S. Argilla Fisherman D. Ransom Amelia's Alta
†Ransom Amanda's Antoinette Jr2 305 Aug 229 12 5381 277
S. Ransom Fidget's Fireman D. Ransom Angel's Amanda
†Ransom Angel's Angella Jr2 243 Oct 451 32 4933 278
*†Ransom Angel's Annella 5 188 Oct 581 33 5372 251
S. Argilla General Lee D. Ransom Fisherman's Angel
†Ransom Bea's Bella Jr2 238 Oct 671 46 7737 401
*†Ransom Fanciful's Fantasia Jr3 124 Oct 571 32 3334 171
S. Ransom Fidget's Fireman D. Ransom Fantail's Fanciful
*†Ransom Fidget's Fantail 8 305 Oct 174 11 7269 406
S. Ransom Wonderful's Warrior D. Ransom Fidget's Foremost
*†Ransom Fidget's Fatima Jr3 243 Oct 417 29 5822 295

*†Ransom Fidget's Faye 5 81 Oct 1004 54 3040 140
s. Argilla General Lee D. Ransom Fanny's Fidget
*†Ransom Fidget's Florence Sr4 225 Oct 355 18 6385 322
†Ransom Fidget's Francette Jr2 305 Sept 151 7 6363 310
s. St. James Champion Bobby D. Ransom Frances' Fidget
*†Ransom Fiesta's Fredonia Jr3 305 Oct 410 27 7681 424
s. Ransom Fidget's Fireman D. Ransom Flora's Fiesta
*†Ransom Gem's Gracious 6 247 Oct 316 20 5770 291
*†Ransom Georgiana's Glenna Jr3 235 Oct 524 30 6119 284
†Ransom Gracie's Gretna Sr2 158 Oct 694 40 4487 225
†Ransom Gracious' Grateful Jr2 238 Oct 88 5 4743 250
s. St. James Champion Bobby D. Ransom Gem's Gracious
*†Ransom Midget's Marie Jr3 305 Oct 312 10 7134 400
s. St. James Champion Bobby D. Ransom Mermaid's Midget
†Ransom Patricia's Pam Jr2 258 Oct 516 31 6402 314
†Ransom Polly's Peggy Jr2 305 Sept 219 12 4223 216
s. Argilla General Lee D. Green Acres Polly
†Ransom Rose's Rena Jr3 218 Oct 466 26 5501 297

§Ransom, W. G., Jr., Ransom Farm, Ransomville, Kans. ARHT
*†Ransom Jean's Joyce Jr3 305 Oct 112 6 6520 372
s. St. James Champion Bobby D. Green Acres Jean

§Ransom, W. G. & Thompson, E. F., Ransom Farm, Ransomville, Kans. ARHT
*†Ransom Ann's Abigail Jr3 228 Oct 553 38 6282 353

§Raskob, Helena S., Pioneer Point Farm, Centerville, Md.
†Cedar Point Bonny Josephine Jr2 197 Nov 842 42 6579 296
†Fiesta Merry of Lindendell 7 163 Nov 500 22 4685 203
†Proud Beauty of Pioneer Point Jr2 264 Nov 658 32 7590 358
†Ruth Valiant of Hopewell 8 279 Nov 427 23 7264 329

§Reeb, A. L., Aldahome Farm, Meridian, Idaho. ARHT
†Aldahome Harmony Sr3 94 Sept 771 36 2847 130
s. Nancy's Darigold Peerless D. Harriet of Aldahome
†Aldahome Marigold Jr2 53 Oct 835 35 1610 73
s. Lad's Triumph of Prestdale D. Aldahome Martha
†Aldahome Martha 5 82 Oct 1438 72 4064 202
s. Nancy's Darigold Peerless D. Aldahome Mary
†Aldahome Patience Jr2 218 Oct 566 36 5778 293
*†Aldahome Wilma Sr3 24 Sept 960 49
s. Nancy's Darigold Peerless D. Willa of Aldahome
†Aldahome Wishful Jr2 179 Oct 714 43 5008 248
*†Glory of Aldahome 7 67 Oct 1366 71 3103 174
s. Rose's Duke of Hagerman D. Goldie of Aldahome
*†Willa of Aldahome 9 164 Oct 1094 56 6999 366

Reinfeld, Joseph H., Incorporated, Reinfeld Farms, Scobeyville, N. J. ARHT
*Bondwick's Eunice Jr3 207 Nov 1024 54 8182 362
*Chedco Angelica Jr4 254 Nov 982 64 11682 619
*Coldspring's Romulus' Lady Sr4 262 Nov 1025 52 11867 581
Hominy Hill May Queen Jr2 355 Nov 1104 55 15456 719
*Pine Manor Golden Daphne 6 232 Nov 1046 61 9999 486
*R. F.'s Highlander's Jasmine Jr3 365 Nov 21 1 9840 577
s. McDonald Farms Highlander D. Reinfeld's Jonquil
R. F.'s Highlander's Rita Jr2 77 Nov 1217 66 3062 160
*Riegeldale Conqueror's Clover 5 49 Nov 1687 73 2719 118
s. Riegeldale Emory's Conqueror D. Riegeldale Sensation Clover
*Spar Hill Clematis 7 55 Nov 2190 108 3784 19
s. Coronation King's Heir D. Valleywood Content

§Riggin, Rea & Sons, Incorporated, Riggin Farm, Muncie, Ind.
Riggin Farms Azalia Jr3 235 Oct 603 37 6052 336
†Riggin Farms Claudia Jr2 203 Oct 863 41 6587 270
†Rockingham Countess Sr2 274 Oct 488 28 5835 292

Riker, D. C., Dangra Farm, Long Valley, N. J. ARHT
†Dangra Nina Jr2 305 Sept 29 1 7669 359
s. Brooklawn's Chick D. Dangra's Nanna
¶Dangra Radiant Karen Sr2 127 Oct 1160 52 5066 223
*¶Dangra's Darlin Sr3 124 Oct 1151 51 5382 237
*†Dangra's Fantan 6 305 Oct 342 15 10750 506
s. Brooklawn's Master's Slogan D. Brooklawn's Fantinetta
*†Dangra's Martha Ann Sr3 305 Sept 340 14 10393 491
s. Brooklawn's Frank D. Brooklawn's Marge
†Dangra's Nanette Jr2 243 Oct 512 27 6499 302
†Dangra's Nellita Jr2 199 Oct 730 40 6180 303
¶Dangra's Radiant Bernaise Jr2 77 Oct 489 23 2344 110
s. Caumsett Radar D. Dangra's Maggi
Dangra's Radiant Pamela Jr2 114 Oct 1054 53 4303 201
s. Caumsett Radar D. Dangra's Susie Viola
†Dangra's Radiant Wonder Jr2 200 Oct 804 45 6467 306
Dangra's Roulette Sr2 151 Oct 1062 51 5980 262
s. Brooklawn's Frank D. Dangra's Fantan
*†Flat Brook Her Violet Sr4 305 Sept 334 17 9248 456
s. Coronation Herald D. Jonathan's Ruby
†McDonald Farms King's Kozy Sr2 175 Oct 727 40 5351 256

Rines, Clinton F., Walnut Crest Farm, Westbrook, Maine.
¶Walnut Crest Major's Legend Jr2 201 Oct 859 44 6909 327
*¶Walnut Crest Major's Pollen Jr3 248 Oct 849 44 11094 547
¶Walnut Crest Prophet's Marcel Jr2 280 Oct 670 40 9870 497

Roberts Dairy Company, Omaha, Nebr. ARHT
†Curtiss Candy Heir Mary Sr2 111 Oct 659 26 2883 127
†Curtiss Candy Levity Fairy Jr4 200 Oct 700 28 6356 249
†Dot-Mar Pharaoh's Barbara Jr3 241 Oct 899 35 8973 365
*†Dot-Mar Philosopher's Barbee 6 305 Oct 121 4 9750 399
s. St. James Philosopher's Alden D. Dot-Mar Pat Barbara
*†Dot-Mar Philosopher's Helen 7 291 Oct 383 17 8499 374
*†Dot-Mar Philosopher's Maud 7 250 Oct 687 29 8118 331
*†Fritzlyn King's Heritage 5 88 Oct 984 44 3154 135
†Lancreasse Genoa 6 150 Oct 860 48 5890 280
†May Gypsy's Greta Jr2 99 Oct 536 24 2116 95
*Meadow Lodge Climax's Delia Sr3 243 Oct 560 26 7231 320
*†Potts' Paula Prim 8 157 Oct 891 36 6695 236
†St. Albans Blend's Faith A. Jr2 305 Oct 491 26 7336 339
s. Valor's Royal Blend D. St. Albans Count's Faith A.
†St. Albans Blend's Jigger Jr2 274 Oct 606 27 7779 331
†St. Albans Glamour Mirthful Jr2 274 Oct 581 30 7490 340
*†St. Albans Valiant Comet 6 265 Oct 116 7 6642 282
s. Valleywood Valiant D. Valleywood Comely

§Roberts, John E., Elm Crest Farm, Alfred, Maine.
†Elm Crest Ann Sr4 200 Oct 523 26 6703 285
†Elm Crest Farm's Artist Sr3 118 Oct 807 36 4964 191
†Elm Crest Farm's Elizabeth Ann 7 123 Oct 713 30 4228 170
†Elm Crest Farm's Paulina 5 213 Aug 637 31 6760 310

§Robertson, James B., Mid-Cutstraw Farm, Paoli, Pa.
*†Bountiful Susanna Jr4 305 Oct 491 28 11794 596
s. Villa-Way Career D. Chatham Farm Susie
†Brownlie Maxim Joan Jr2 305 Nov 270 17 8754 461
s. McDonald Farms Eminent D. Quincy Maxim Joan
†Gladiola's Aneta Jr3 305 Nov 306 19 14014 784
s. Gladiola's Greenbrier D. Quincy Bright Aneta
*†Quincy Bright Aneta 8 248 Oct 1218 68 13795 692
†Spicy Beauty Jr3 305 Nov 266 14 8750 443
s. Quincy Pilgrim Aim D. Brownlie Ultra Beauty

§Rogers, Fred F., Seabee-Anchorage Farm, Brandon, Vt. ARHT
†Rocking Rock Farm's Patricia Jr4 305 Nov 233 10 9074 373
s. Argilla Monogram D. Pansy of Rocking Rock
*†Savery's Coleen 11 189 Nov 604 31 6102 269
*†Savery's Neva 9 137 Nov 679 31 4010 173

Royce, B., Bonnibell Farm, Vancouver, Wash.
*Bonnibell King's Elizabeth 6 198 Oct 1366 70 11365 522
†Bonnibell Valiant Jr2 116 Oct 974 44 4194 172
*¶Chedco Lady Diana Sr3 305 Oct 653 42 11918 625
s. Chedco Coronation King D. Langwater Venus
*¶Chuckluck Willie 5 203 Oct 1527 67 11914 487
Cloverhill Nanette Jr2 365 Oct 120 7 7018 299
s. Chuckanut Hattie's Lad D. Lieutenant's Nora of Chehalis
Coronation Marigold Jr3 360 Oct 1089 44 13810 552
†Lida of Valley Rogue Jr4 204 Oct 589 29 6109 290

§Rudolph, F. H., Terre Noir Farms, Gurdon, Ark. ARHT
Caumsett Harbor Hope Jr2 101 Oct 908 42 3457 130
s. Caumsett Pathfinder D. Caumsett Ocean Opal
Hopkins' Polly Sr4 139 July 549 24 2891 123
s. Cooper Dale's Aidore D. Cooper Dale's Paula
Kitchener Fasion's Cherry Jr3 168 Aug 573 29 4010 203
s. McDonald Farms Fashion Plate D. Kitchener Glitter 2d
Meadow Lodge Sara Jr3 172 Oct 606 31 4405 189
Primrose Watchword's Maudie Jr4 103 July 900 48 3265 156
s. Watchword of Primrose D. Lotus Maudie
Roemma's Mona 7 98 Oct 859 41 3186 137
s. Meadow Lodge Rex's Romeo D. Oven's Princess Emma
¶St. Albans Blend's Gifted Jr3 305 Oct 296 16 9036 376
s. Valor's Royal Blend D. St. Albans Valor's Gift
Tomlen's Emma's Jean 5 184 Aug 763 31 5343 224
s. King's Hero of Oak Hall D. Oven's Princess Emma
Tomlen's Mary Ella Jr4 174 Oct 477 24 3621 144
Valet's Bea of John Potts Farm 5 245 Oct 815 46 7948 366
s. Valet of Primrose D. Betty of John Potts Farm

§Ruschmann, Henry F., Meadowbrook Farm, Bernardsville, N. J.
†Cherry Bud of Meadowbrook Jr4 215 Oct 472 27 6182 284
†Doretta of Meadowbrook Sr3 250 Oct 15 7060 300
s. Lyndale MacArthur D. Doree of Foxsin Divide
†Gulnare Valiant's Violet Sr3 273 Oct 22 6897 291
s. Brian Boru King's Valiant D. Delhaven Violetta
†Lottchen of Meadowbrook Jr4 255 Oct 419 19 8098 334
s. Pride of Avis Acres D. Kneece Lottie
†Meadowbrook MacArthur's Bodge Sr3 196 Oct 16 5245 244
s. Lyndale MacArthur D. Meadowbrook Bodgie

St. Albans Farms, Incorporated, Saint Albans, Mo. ARHT
†Gaylord's Beautiful Violet Sr4 250 Oct 404 19 6515 287
*¶King's Dolina 5 173 Oct 870 42 6288 292
s. McDonald Farms Fabron D. Oswego Falls Actor's Holly
*¶Prairiemede's Cleanna Jr4 232 Oct 1001 64 9485 480
†St. Albans Acta Val G. Gee Jr2 265 Oct 394 20 6130 268
*†St. Albans Acta Val Midgeline Jr3 153 Oct 724 31 4602 173
¶St. Albans Acta Val V Roxie Jr2 119 Oct 929 47 3952 194
*¶St. Albans Acta Val V. V. Faith Jr3 158 Oct 1294 52 7681 314
*¶St. Albans Actor's C Beauty 5 81 Oct 1144 60 3074 147
s. Wildwood Actor's August D. St. Albans Count's Beauty
*St. Albans Actor's Eulah Sr3 244 Oct 1118 45 9776 415
*¶St. Albans Actor's Floss Jr4 206 Oct 1042 59 9987 454
*St. Albans Actor's Girlette Sr3 336 Oct 887 46 12344 533
*St. Albans Actor's Jurose Sr3 324 Oct 935 47 12034 570
*St. Albans Actor's Kathryn Jr3 365 Oct 152 9 10344 605
s. Wildwood Actor's August D. Valleywood Catherine
*St. Albans Actor's Lady Jiggs Jr3 329 Oct 867 48 11635 640
*St. Albans Actor's Lassie Girl Jr3 360 Oct 483 25 10087 475
*St. Albans Actor's Mirth Jr4 365 Oct 376 23 10815 589
s. Wildwood Actor's August D. Brookmead's Mirth 2d
*†St. Albans Actor's V. Hale Spot Jr4 165 Oct 783 41 5842 256
†St. Albans Archer's Fluff Jr2 305 Oct 116 5 8274 386
s. Meadow Lodge King's Archer D. St. Albans Actor's Fluff
St. Albans Archer's G. V. Hallie Jr2 211 Oct 575 33 5377 278
†St. Albans Archer's Letoria Jr2 128 Oct 667 37 3643 190
s. Meadow Lodge King's Archer D. St. Albans Grandee Lettie
*†St. Albans Archer's V. Nella Jay Jr3 153 Oct 661 31 4343 185
†St. Albans A V Boy's Poll Jr2 53 Oct 1073 48 1819 85
s. St. Albans Actor's Valiant Boy D. St. Albans Grandee Poll
†St. Albans Blend A Beauty Girl Jr2 172 Oct 826 41 5701 258
*†St. Albans Blend's Audrine Jr3 245 Oct 755 37 7672 331
*¶St. Albans Blend's Holly Jr4 87 Oct 1200 56 3722 157
*†St. Albans Blend's Marilyn Jr4 184 Oct 727 44 6216 266
†St. Albans Blend's Marquise Jr2 99 Oct 761 33 2939 132
†St. Albans Blend's Nella Sr2 305 Oct 101 5 9413 414
s. Valor's Royal Blend D. St. Albans Hero's Nella Jay
¶St. Albans Blend's V A Faith Jr2 255 Oct 920 44 8510 359
¶St. Albans Blend's Val Beauty Jr2 305 Oct 743 33 10477 422
s. Valor's Royal Blend D. St. Albans Valiant Beauty
†St. Albans Blend's V V Faith Jr2 132 Oct 895 44 4714 202
¶St. Albans Glamour A V Faith Jr2 214 Oct 841 45 6923 341
†St. Albans Glamour Buttercup Jr2 260 Oct 551 29 6319 299
¶St. Albans Glamour Hale Spot A. Jr2 114 Oct 1007 46 3786 178
St. Albans Glamour's Grace Jr2 365 Oct 214 11 7420 321
s. McDonald Farms Glamour D. St. Albans Valiant Graceful
*¶St. Albans Glamour's Zetta Jr3 104 Oct 1178 57 4342 199
St. Albans Glamour V. A. Beauty Jr2 365 Oct 21 1 9209 465
s. McDonald Farms Glamour D. St. Albans Valactor's A. Beauty

*¶St. Albans Grandee A. Cup	Sr4	110	Oct	1189	59	5584	260
†St. Albans Grandee A. Genera	Jr3	70	Oct	1039	43	2701	109
s. McDonald Farms Grandee	D. St. Albans Actor's Genera						
St. Albans Grandee A S Faith	Jr2	351	Oct	345	20	9013	500
*¶St. Albans Grandee Athalea	Jr4	70	Oct	1366	61	3268	147
s. McDonald Farms Grandee	D. St. Albans Actor's Altena						
¶St. Albans Grandee C A Beauty	Jr2	119	Oct	1084	52	4401	205
*¶St. Albans Grandee Connie	Jr3	92	Oct	1111	49	3651	162
*¶St. Albans Grandee Gilt Lady	Jr3	157	Oct	755	38	5729	260
†St. Albans Grandee Honey	Jr3	54	Oct	926	40	1735	75
s. McDonald Farms Grandee	D. Valleywood Honeysuckle						
*¶St. Albans Grandee Maze	Jr3	117	Oct	1100	57	5402	252
*†St. Albans Grandee Paint	Jr4	175	Oct	536	35	5129	272
*St. Albans Grandee Patty	Jr3	236	Oct	495	34	6146	354
*¶St. Albans Grandee Poll	Jr4	100	Oct	1263	64	4788	224
*¶St. Albans Grandee Rubella	Jr4	239	Oct	722	37	9449	422
*¶St. Albans Grandee Sylvia	Sr4	75	Oct	1242	66	3542	175
s. McDonald Farms Grandee	D. Sugar Grove's Duke's Sylvia						
*St. Albans Grandee V. Hallie	Jr4	287	Oct	1051	62	11125	565
†St. Albans Grandee V Heiress	Jr2	144	Oct	685	34	3572	158
*¶St. Albans Grandee Willette	Sr4	107	Oct	1129	54	4499	213
*†St. Albans Hero's Nella Jay	7	258	Oct	553	29	9149	407
*†St. Albans Juror's Beauty	5	155	Oct	1003	47	6738	281
*St. Albans Juror's Cathie	5	356	Oct	869	46	14762	693
*¶St. Albans Juror's Vandeline	5	231	Oct	868	44	9280	420
*¶St. Albans Valiant Acta Beaut	5	216	Oct	1054	47	9380	403
*¶St. Albans Valiant A Faith	5	253	Oct	1196	63	11615	527
*†St. Albans Valiant Beauty	6	70	Oct	1609	62	3682	167
s. Valleywood Valiant	D. St. Albans Actor's Beauty Spot						
*¶St. Albans Valiant Emblem	6	171	Oct	1409	57	9730	371
*¶St. Albans Valiant Graceful	5	184	Oct	1187	48	8872	354
¶Seco L. H. Rosalie	Jr3	36	Sept	1587	63	1839	73
s. Gayhead's Lord Henry	D. St. Albans Valiant Rosalie						

§St. Clair Farm, Idaho Falls, Idaho. ARHT

*†Benbrook Hannah	5	247	Nov	887	34	10781	393
*†Bertalor Celia's Rose	5	108	Nov	954	44	4226	181
†Bertalor Royal Ann	6	145	Nov	655	29	4418	169
†Cameo A. of St. Clair Farm	Jr2	139	Nov	683	37	3836	194
*†Dee of Snow Summit	5	266	Nov	460	29	9091	476
s. Chicona Valtin	D. Wandamere Dawn						
†Delight D. of St. Clair Farm	Sr2	83	Nov	1003	41	2911	127
*†Dinah P of St. Clair Farm	Sr3	96	Nov	801	49	3317	180
†Dora A. of St. Clair Farm	Jr2	305	Nov	395	25	7188	375
s. Chicona Argonaut	D. Dee of Snow Summit						
†Elevator Hope's Joyce	Jr3	67	Nov	951	38	2190	87
s. Illahee Elevator	D. Bertalor Majesty's Jewell						
†Heather A. of St. Clair Farm	Sr2	100	Nov	851	36	3075	128
†Ida of St. Clair Farm	11	142	Nov	774	43	5474	271
†Jasmine A. of St. Clair Farm	Sr2	188	Nov	566	25	4655	191
†Judy D. of St. Clair Farm	Jr2	41	Nov	974	37	1288	50
s. Koina V. Don	D. Bertalor Majesty's Jewell						
†Velvet A. of St. Clair Farm	Jr2	108	Nov	778	38	3240	149

Sanitary Farm Dairies, Incorporated, White Bear Lake, Minn. ARHT

*†Ace High Daisy	Sr4	305	Oct	661	41	9437	531
s. Laird's Patrician	D. Juliette's Fawn Babs						
*Alford Farm Amelia	5	220	Oct	699	39	8491	414
*†Alford Farm Eunice	5	61	Oct	987	43	2024	84
s. Alford Farm Bandmaster	D. Eve of Clara Cooper Farms						
*†Beauty's Elsie of Metomen	Sr4	108	Oct	697	36	3268	154
*Boots' Cherry of Metomen	Sr4	102	Oct	1109	50	3959	172
¶Daisy's Fairy of Metomen	Sr3	252	Oct	510	35	7754	491
*Dolly's Dot of Metomen	Sr4	156	Oct	1041	53	6464	324
*†Dora's Peach of Metomen	5	109	Oct	1029	46	4779	222
*†Flash's Lady of Maple Leaf	5	201	Oct	736	34	7010	298
*Glenhurst C Violet	5	140	Oct	845	50	5111	270
*Gunnar's Janice	Sr3	208	Oct	519	23	5993	262
*†Gunnar's Starlight	Jr3	260	Oct	703	46	9182	462
*Gunnar's Wilma	Jr3	281	Oct	331	19	8919	445
*†Hilda of Hyhill Farm	5	169	Oct	964	43	6549	299
*Hiworth Premier's Lucrest	Jr4	365	Sept	495	22	16140	728
s. Grandee's Premier of Hiworth	D. Lulu of Appleworth						
*Joy's Roxy of Metomen	Jr4	273	Oct	676	37	11724	615
*King's Violet of Sanfadair	8	112	Oct	1104	53	4529	216
Langwater Persimmon	Jr2	284	Oct	1101	48	13196	533
*†Maple Leaf Iona	5	149	Oct	1448	53	8337	300
*¶Maple Leaf Rose	5	265	Oct	108	6	9513	444
s. St. James Rocket's Flash	D. Slogan's Letty of Maple Leaf						
*¶Nora's Maggie of Metomen	Jr4	169	Oct	921	43	6738	299
*¶Oakvale A. Phillis	11	229	Oct	908	47	9788	396
*¶Pine Knoll Janette	5	180	Oct	1265	57	9237	376
*†Pine Knoll Lobelia	5	167	Oct	730	33	6541	268
*Sanfadair Alert's Alma	Sr3	294	Oct	679	39	12119	583
*¶Sanfadair Alert's Daisy	5	178	Oct	1078	50	7388	334
Sanfadair Alert's Daisy May	Sr2	218	Oct	643	40	6143	321
*†Sanfadair Alert's Dollie	Sr4	120	Oct	751	38	3897	190
*¶Sanfadair Alert's Duchess	5	231	Oct	710	35	9252	436
*†Sanfadair Alert's Eunice	5	119	Oct	914	46	4137	183
Sanfadair Alert's Juliet	Sr2	218	Oct	643	33	5593	278
†Sanfadair Alert's Sarah	Sr2	245	Oct	430	24	6180	280
*¶Sanfadair Danny's Annette	7	245	Oct	468	27	8458	419
*†Sanfadair Danny's Blossom	Sr4	103	Oct	770	46	2808	156
*¶Sanfadair Danny's Charity	5	199	Oct	533	30	6693	344
*†Sanfadair Danny's Maid	8	12	Sept	437	21		
s. Highcroft Bell Buoy Danny	D. Flower Girl of Brookside						
*Sanfadair Danny's Phillis	Jr3	236	Oct	798	44	9280	431
†Sanfadair Dollie	Jr2	112	Oct	639	36	3075	151
*†Sanfadair Duke's Agatha	Jr4	91	Oct	1164	70	3265	187
*¶Sanfadair Duke's Claudia	5	304	Oct	120	9	9532	553
s. Ridglydale Surrogate Duke	D. Victor's Maid of Sanfadair						
*¶Sanfadair Duke's Danseuse	5	202	Oct	358	19	6719	355
Sanfadair Levity Alissa	Jr2	127	Oct	847	35	4024	171
†Sanfadair Levity Glynn	Sr2	51	Oct	935	41	1518	64
s. Green Meads Levity Ace	D. Glynn of Hyhill Farm						
†Sanfadair Levity Joy	Jr2	57	Oct	952	37	16530	64
s. Green Meads Levity Ace	S. Sylvana Joy						
†Sanfadair Levity's Annette	Sr2	40	Oct	1113	40	1384	50
s. Green Meads Levity Ace	D. Sanfadair Danny's Annette						
¶Sanfadair Levity's Claudia	Jr2	294	Oct	665	47	8545	477
†Sanfadair Lobelia	Jr2	127	Oct	909	45	4503	196
†Sanfadair Marine's Peach	Jr2	90	Oct	984	45	3174	132
†Sanfadair Ruby	Jr2	78	Oct	977	45	2334	103
*†Sanfadair Steadfast Chuckles	Sr3	193	Oct	772	41	6320	302
*†Sanfadair Steadfast's Claudia	Sr3	115	Oct	590	37	3102	179
*Sylvana Joy	5	200	Oct	1399	63	10008	419
*†Sylvana Judith	5	106	Oct	961	39	3663	152
Wey Acres Levity Honeybee	Jr2	231	Oct	549	31	6898	321
*Wild Farms' B's Gaiety	5	106	Oct	669	33	3100	144
*†Wild Farms' B's Grace	5	198	Oct	574	32	5743	286
*†Wild Farms' Prince's Cordelia	9	191	Oct	916	46	7582	343
*†Wild Farms' Prince's Geneva	5	232	Oct	18	1	6167	311
*Wild Farms' Prince's Gypsy	5	197	Oct	539	32	5692	321
*†Wild Farms' Prince's Ida	Sr2	305	Oct	136	7	7222	360
s. Bethany Prince	D. Wild Farm's Asher's Dagmar						
*Wild Farms' W's Hazel	Sr3	206	Oct	526	28	6339	310
*Wild Farms' W's Hilma	Sr3	305	Oct	492	31	9829	499
*¶Wild Farms' W's Ina	Jr3	299	Oct	398	23	9530	504
*†Wild Farms' W's Inez	Jr4	127	Oct	917	49	4424	215
*†Wild Farms' W's Iola	Sr4	47	Oct	1293	66	1883	95
s. Boulder Bridge Woodman	D. Wild Farms' B's Helena						

Scanlon, George H., The Hawkeye Guernsey Farm, Iowa City, Iowa. ARHT

*Broadwater Olivia	6	292	Nov	648	36	10883	491
Hawkeye Duchess	Jr3	299	Nov	746	26	9809	326
Hawkeye Forward's Lady	Jr2	275	Nov	487	23	7877	331
Hawkeye Golden Belle	Sr2	283	Nov	759	37	9245	380
Hawkeye Princess	Sr2	284	Nov	497	29	8304	425
†Hawkeye Rose Marie	Jr2	237	Nov	473	21	5113	216
¶Hawkeye Zelda	Jr2	122	Nov	450	19	2295	94
*Hebe of Ferson's Creek	5	281	Nov	793	36	11755	450
*¶Hilde of Ferson's Creek	5	168	Nov	847	28	6346	256
*†King Hill King's Blossom	5	153	Nov	159	6	1851	76
*†King Hill King's Gem	6	194	Nov	634	29	5785	234
*†Marhawk Beth	Sr4	207	Nov	440	25	4998	233
*St. Albans Valactor's Audell	5	157	Nov	941	37	5581	218
St. James Boy's Vanity	5	311	Nov	350	19	8980	391
*St. James Duke's Nora	Sr4	347	Nov	471	25	12482	616

Schlegel, Edward D., Damian Farms, Conesus, N. Y.

*Damian Chattor	Jr3	188	Oct	1048	53	8619	404
*¶Damian Doseedo	5	305	Oct	67	3	10521	426
s. Coronation Corporal Ambler	D. Dot's Ethel						
¶Damian Gartor	Jr2	232	Oct	786	39	7443	343
¶Damian Heather	Sr3	176	Oct	939	47	6883	318
¶Damian Helbent	Sr2	350	Oct	457	24	10075	460
¶Damian Quator	Jr4	305	Sept	473	23	11693	562
s. Damian Victor of Ridglydale	D. Damian Royal Quarel						
¶Damian Racor	Jr3	179	Oct	996	47	7559	306
*¶Damian Royal Ruth	8	164	Oct	1269	59	8011	348
¶Damian Rurion	Sr3	204	Oct	1027	47	8605	367
*¶Damian Troycor	5	159	Oct	1095	59	6435	305
Damian Venice	Sr2	356	Oct	763	38	11745	501
*¶Ringgold Bloom	Jr4	163	Oct	1121	50	7073	326
*Tarbell Farms Noble Viola	7	343	Oct	486	24	12502	580
s. Foremost Combination	D. Tarbell Farms Ultra Viola						
*Willowmere Mantilla	10	345	Oct	863	45	12885	631

Schlegel, Edward D., Mrs., Damian Farms, Conesus, N. Y. ARHT

†Damian Moneta	Sr2	305	July	593	29	7002	316
s. Coronation Corporal Ambler	D. Damian Monica						
¶Damian Oram	Sr2	305	Oct	68	3	9767	489
s. Coronation Corporal Ambler	D. Orchard Acres Orchid						

§Schleigh, W. B., Golden Hill Farm, Martinsburg, W. Va. ARHT

Golden Hill Faithful Lady	Jr2	352	Sept	261	17	6366	342
*†Golden Hill Honeydew	Sr4	231	Oct	392	24	4198	226
*†Golden Hill Honey Suckle	Jr3	260	Sept	237	13	4901	234
*†Golden Hill Libby Lee	Jr3	258	Oct	37	1	4505	231
s. Blakeford Mikado	D. Woodside Hall Knollton Cosmos						
*†Golden Hill Mistress	Jr3	274	Oct	241	15	5259	266
*†Golden Hill Sally Belle	Sr4	305	Oct	164	8	6795	335
s. Woodside Hall Guard	D. Woodside Hall Knollton Daystar						
*†Groton House Levity's Karo	5	274	Oct	159	9	5352	274

§Schmid, John, La Honda, Calif. ARHT

†Valley Gem Intimate	8	266	Oct	1014	44	10040	426

§Shenk, Harry B., Fair Field Farms, Strasburg, Pa. ARHT

†Fair Field Della Sue	Jr3	171	Nov	608	39	4072	200
†Fair Field Ethel B.	Jr2	235	Nov	469	24	5137	234
†Fair Field Hopeful Susie	Jr3	185	Nov	654	36	4800	203
†Fair Field Independent Queenie	5	210	Nov	774	37	6610	292
†Fair Field Lillydale B.	Jr3	106	Nov	745	38	2953	138
s. Riegeldale Emory's Brilliant	D. Fair Field Lillydale M.						
†Fair Field Mary S.	Jr4	305	Oct	86	5	8042	411
s. Fair Field Sensation	D. Fair Field Mary C.						
†Fair Field Myrtle K.	6	291	Nov	411	17	9765	395
†Gerar Pioneer's Hyacinth	Sr3	176	Nov	743	35	4951	206
†Merco Master's Dairymaiden	Jr3	70	Oct	994	38	2416	88
s. Caumsett Paymaster	D. Fair Field Dairy Lass T.						
†Mildred of Sunny Dell	6	169	Nov	1108	46	6931	290
†Pharaoh's Glory of Honey Brook	5	305	Nov	495	23	8967	421
s. Pharaoh's Don of Honey Brook	D. Christmas Joy of Honey Brook						
†Reba of Brinton Farm	Sr4	305	Nov	87	3	8882	395
s. Riveredge Alert's Duke	D. Mayreta of Brinton Farm						

Shepherd, W. Scott, Duart Farms, Lumberton, N. C.

¶Bodden's Maxim Sunshine Evelyn	Jr3	184	Oct	930	41	6922	301
¶Bodden's Maxim Sunshine Ruth	Jr4	245	Oct	875	35	11145	424
¶Dukes Dale Chelore	Sr3	167	Oct	917	43	6325	257
¶Gippy Gladiator's Monica	Sr3	289	Oct	765	42	9470	493
†Rose's Maxim's Bright Eyes	Jr4	184	Oct	478	33	5267	269

§Shierling, P. O. & Sons, Shierwood, Winchester, Ind. ARHT

†Shierwood King's Beckette	Jr2	250	Oct	740	35	7458	315
†Shierwood King's Mirth	Jr2	305	Oct	725	40	10555	488
s. McDonald Farms Shierwood King	D. Shierwood Ramerry						
†Shierwood King's Royale	Jr3	206	Oct	915	45	7654	322
†Shierwood King's Royalist	Jr2	142	Oct	696	39	4040	187
†Shierwood King's Sunny	Jr2	139	Oct	786	38	4497	183
*†Shierwood Ramerry	5	115	Oct	1079	48	5216	212

§Shock, Ralph, Shona Farm, Rockford, Ohio. ARHT

†Shona Emily May	Jr2	268	Oct	140	8	4642	213
*†Shona Gay Lady	Jr4	172	Oct	867	41	6207	258
*†Shona Sunny Lass	Sr4	139	Oct	935	45	5014	217
Shona Vivian	6	365	Sept	88	4	8801	453
s. Conqueror's Dandy	D. Shona Cheer						

§Shoemake, W. A. & A. R., Shoemake Guernsey Farms, Dayton, Ohio. ARHT

*†Betty Lou of Mount Cherry	#12	92	Oct	880	36	3025	117

*†Kenmar Hills Lady Reva	Sr4	164	Oct	982	45	6435	256
Villa-Way Doris Dee	10	336	Oct	713	33	10302	484
*†Wilburetta Anne	Jr4	116	Oct	957	37	4471	181
†Wilburetta Betty Lou	Jr3	169	Oct	841	41	5764	244
*†Wilburetta Dorothy	Jr4	164	Oct	927	48	6115	274
*†Wilburetta Glorious	6	241	Oct	266	12	6297	288
†Wilburetta Lillian	Sr2	48	Oct	954	43	1482	69
S. McDonald Farms New Yorker	D. Lincoln Ridge Lida						
*†Wilburetta Naomi	5	169	Oct	1046	48	7232	317
*†Wilburetta Nola	6	227	Oct	746	41	8045	403
†Wilburetta Rosalind	Sr3	162	Oct	791	37	4648	199

Shope, Jess, Belmont View Farm, Franklin, N. C.

Princess Nedra of Wee Acres	Sr4	85	Oct	893	49	2724	134

Shore, Marie M., Shore Farm, Winston-Salem, N. C. ARHT

*Comet's Mavourneen	8	162	Oct	1257	45	7116	299
Crystal King's Marie	Jr2	214	Oct	730	34	6457	285
*King's Marvelous	5	195	Oct	1212	69	8772	434
*Maxim's Girl	7	141	Oct	1257	61	6336	261

§Shuttleworth, William W., Sunset Ledge Farm, Warren, Mass.

*†High Wick Imogene	Jr4	72	Nov	893	44	2434	116
S. Green Meads Troller	D. Mountain Brook Shamrock						
*†Queen Thekla of Dunlea	Jr3	244	Nov	555	33	7172	387
†Richmont Ingrid	Sr4	248	Nov	466	26	6700	342
†Sunset Ledge Princess Alta	Jr2	137	Nov	494	27	3120	157
S. Green Meads Highwick King	D. Richmont Alta						

§Siess, Fred & Artman, Alta, Big Springs Farm, Lebanon, Ind. ARHT

*†Big Springs Fred's Dora	5	305	Aug	590	25	12993	583
S. Kenfleur's Rose King Fred	D. Big Springs Don's Dora						
*†Big Springs Golden Girl	5	305	Oct	158	7	9584	446
S. Big Springs King John	D. Big Springs Goldeen						
†Big Springs King's Dolly	Jr2	256	Oct	543	25	7666	340
*†Big Springs Lady Lydia	5	228	Oct	860	43	9536	461
†Big Springs Maxim's Julia	Jr2	30	Sept	720	29		
S. Big Springs Prince Maxim	D. Big Springs Princess Julia						
†Big Springs Princess Julia	Jr4	234	Oct	610	29	10051	472
†Big Springs Raider's Inez	Jr2	290	Oct	525	27	8140	383
†Big Springs Raider's Lady	Jr2	255	Oct	301	15	6807	312
†Big Springs Raider's Lorna	Jr2	61	Oct	599	27	1209	53
S. Clear Springs' Prince Raider	D. Big Springs Lenora						
†Big Springs Violet Jane	Jr2	234	Oct	938	42	8318	358

Sikes, T. Edgar, Sikco Farm, Greensboro, N. C. ARHT

*¶Carnation's Morning Star	9	269	Nov	822	40	10573	484
*Fairlawn Heritor's Jemina	Jr3	127	Nov	989	54	4526	238
*Fairlawn Heritor's Jennie	Jr3	144	Nov	768	42	4365	212
S. Fairlawn Maxim's Heritor	D. Fairlawn Maxim's Hester						
Fairlawn Heritor's Juda	Jr3	85	Nov	953	55	2874	170
S. Fairlawn Maxim's Heritor	D. Fairlawn Maxim's Edwina						
*¶Fairlawn Irista	Jr4	199	Nov	761	45	6675	340
*¶Fairlawn Maxim's Elvira	7	224	Nov	874	43	8333	405
*Fairlawn Maxim's Felicity	6	100	Nov	1162	52	4176	190
¶Fairlawn Maxim's Jam	Sr2	214	Nov	753	36	6333	292
*Resolute's Maxim's Dimple	Jr4	113	Nov	870	47	2758	181
*¶Sik-Co Lucky Scarlet	5	261	Nov	980	51	10648	506
*Sik-Co Maxim's Dream Girl	Sr3	321	Nov	459	30	8332	516
Sikco Maxim's Iona	Jr2	75	Nov	749	35	1904	106
S. Fairlawn Maxim's Heritor	D. Fairlawn Ivy						
Sikco Maxim's Iris	Jr2	88	Nov	611	34	1692	99
S. Riegeldale Emory's Comet	D. Fairlawn Irista						
¶Sik-co Maxim's Lady	Sr3	217	Nov	579	33	5834	312
*Sik-co Maxim's Rose	Sr4	83	Nov	741	36	2396	136
S. Rose Maxim	D. King Max's Rebecca						
*¶Skuggek's Comet's Lona	Jr3	232	Nov	684	38	7541	393

§Sink, R. E., Ohionola Farms, New Weston, Ohio. ARHT

*†Nickel Plate Mirth	Jr3	101	Sept	780	34	2907	128
S. McDonald Farms Royal Supreme	D. Nickel Plate Rose						
†Ohionola Farms Dutchess	Jr3	291	Sept	686	33	8165	370
†Ohionola Farms Princess	Jr2	87	Sept	812	35	2521	108
S. Ohionola Farms Prediction	D. Valor's Fabian						
*†Peggy of Lone Elm Farm	8	71	Aug	1064	48	2676	117
S. Versailles Sunny Dictator	D. Sally of Lone Elm Farm						

Slagle, A. B., Belmont View Farm, Franklin, N. C.

Belmont View Brilliant's Babe	Jr2	112	Oct	868	37	3793	152
Belmont View Brilliant's Show	Jr2	216	Oct	576	26	5620	248
Belmont View Brilliant's Star	Jr2	148	Oct	792	39	4564	198
Belmont View Brilliant's Stella	Jr2	198	Oct	805	34	6388	249
Belmont View Laddie's Phebie	Sr2	14	Aug	482	21		
S. Riegeldale Emory's Laddie	D. Electric City Nancy						
Belmont View Laddie's Spot	Jr2	139	Oct	703	37	4117	204
Belmont View Meg	6	212	Oct	910	48	9485	420
Belmont View Mona	6	263	Oct	936	44	11770	518
*Belmont View Nantuckett	6	219	Oct	666	40	8108	364
Belmont View Natalie	5	262	Oct	510	34	7529	388
*Belmont View Ned's Anna	5	238	Oct	539	33	7182	356
Belmont View Ned's Bluebell	Jr2	184	Oct	496	29	5090	251
Belmont View Ned's Dolly	Sr4	365	Oct	280	15	11744	595
S. Quail Roost King Ned	D. Dolly Madison of Belmont View						
Belmont View Ned's Nilita	Sr4	257	Oct	631	35	9286	421
*Belmont View Ned's Nolene	Sr4	343	Oct	616	37	10330	466
*Belmont View Ned's Nonette	Sr4	320	Oct	718	39	11790	562
Belmont View Ned's Olympia	Jr4	278	Oct	553	30	8820	427
*Belmont View Ned's Only	Sr4	180	Oct	739	40	6732	313
Belmont View Ned's Pat	Jr3	254	Oct	666	41	9406	437
Belmont View Ned's Patriot	Jr4	365	Oct	197	11	9724	509
S. Quail Roost King Ned	D. Elena of Belmont View						
Belmont View Ned's Peach	Jr4	263	Oct	372	22	6506	340
Belmont View Ned's Peanut	Sr3	365	Oct	475	28	9344	509
S. Quail Roost King Ned	D. Belmont View Lucinda						
Belmont View Ned's Peonie	Jr3	146	Oct	505	28	4026	199
Belmont View Ned's Quality	Sr2	292	Oct	578	30	8073	381
Belmont View Ned's Rosy	Sr2	223	Oct	684	41	7339	381
Belmont View Ned's Royal	Sr2	123	Oct	887	34	4246	158
S. Quail Roost King Ned	D. Belmont View Mona						
Belmont View Ned's Ruthie	Jr2	259	Oct	745	35	8989	373
Belmont View Ned's Sabia	Jr2	140	Oct	741	34	4121	168
S. Quail Roost King Ned	D. Belmont View Lucinda						
Belmont View Ned's Sallie	Sr2	75	Oct	1035	49	2758	122
S. Quail Roost King Ned	D. Flossy's Yellow of Flint Farm						
Belmont View Ned's Surprise	Jr2	82	Oct	690	33	2084	96
Belmont View Ned's Theda	Jr2	136	Oct	796	32	4229	163
S. Quail Roost King Ned	D. Jasmine of Belmont View						
Belmont View Ned's Una	Jr2	31	Aug	909	37		
S. Quail Roost King Ned	D. Fairlady of Belmont View						
Belmont View Ned's Unice	Jr2	82	Oct	890	34	2564	99
S. Quail Roost King Ned	D. Dolly Madison of Belmont View						
Belmont View Omega	Sr4	162	Oct	828	42	6504	295
*Belmont View Pansy	Sr3	132	Oct	902	48	5432	249
S. Quail Roost King Ned	D. Birdie of Pleasant Valley						
Belmont View Paralee	Sr3	140	Oct	847	44	5245	242
*Belmont View Pauline	Sr3	101	Oct	875	42	3634	154
Belmont View Polly	Sr3	148	Oct	790	47	5658	284
*Belmont View Poppy	Jr3	144	Oct	739	37	4636	215
Birdie of Pleasant Valley	10	94	Oct	1102	48	3615	149
Eleanor's Angeline	9	225	Oct	725	37	10347	415
*Flossy's Cherry of Flint Farm	9	279	Oct	867	51	11975	549
*Flossy's Yellow of Flint Farm	10	174	Oct	1062	46	8263	314
*Issaqueena Master's Labell	5	152	Oct	1098	64	7512	344
Jasmine of Belmont View	8	361	Oct	558	30	11682	489
Lassie of Belmont View	7	251	Oct	570	29	8542	357
*Patricia of Belmont View	10	94	Oct	1450	64	4928	212
Wendy of Miller Farm	5	109	Oct	1006	48	4616	192
S. Wizard's Ferdinand of Eliada	D. Babe of Miller Farm						
Yeoman's Maxim Molly	Sr3	177	Oct	788	38	6117	268

§Sloan, Betty Earle, Rainbow Lake Guernsey Farm, Inman, S. C.

†Nejasco Farms Meta	Jr2	214	Nov	778	46	6925	369
†Nejasco Meteor's Lady Modest	Sr2	197	Nov	625	36	5671	291

§Sloan, John, Maple Grove Farm, Brentwood, Tenn. ARHT

Maple Grove Anemone	Jr2	344	Oct	629	31	8943	437
Maple Grove Highmost Celeste	Jr2	365	July	317	16	8262	385
S. Klondike Highmost	D. Pondale's Cora						
†Maple Grove Highmost Janie	Sr2	185	Oct	749	36	5381	238
†Maple Grove Highmost Joyce	Jr2	222	May	573	29	4143	210
S. Klondike Highmost	D. Maple Grove Regal Lily						
Maple Grove Oleander	Jr2	365	Oct	258	16	8249	443
S. Klondike Knightlad	D. Attie of Douglas Manor						
†Maple Grove Orchid	Jr2	305	July	234	10	7354	304
S. Klondike Knightlad	D. Tulip of Douglas Manor						

Smock, Kenneth, KenVer Farm, Noblesville, Ind. ARHT

Ken Ver Wonder's Fi Fi	Jr2	210	Oct	762	40	6035	280
Ken Ver Wonder's Thais	Jr2	198	Oct	733	43	6112	293
*Normandy Nola	6	231	Oct	806	38	7501	318

Smock, Kenneth, Mr. & Mrs., KenVer Farm, Noblesville, Ind. ARHT

*Flying Horse Select's Harp	5	117	Oct	1499	83	6086	298
*Flying Horse Select's Lute	Sr3	50	Sept	1257	44	2240	79
S. Alfalfa Farm Select	D. Kitchener Royal Lute						
Hominy Hill Ossie	Jr2	312	Oct	853	42	10329	436
Ken Ver Wonder's Marcella	Sr2	100	Oct	1067	55	3602	163
Ken Ver Wonder's Pride	Jr2	157	Oct	1060	48	6012	246
Ken Ver Wonder's Rosalie	Sr2	178	Oct	649	35	4315	225
S. Pine Manor King's Wonder	D. Lady Rosalie of Wheeler Farms						
*Matchmaker's Ken Ver Kira	7	282	Oct	648	32	9531	467
*Pine Manor Carmen	7	243	Oct	739	44	7722	392

Snarr, Ward, Wardhaven Farm, Siler City, N. C.

*¶Fairlee Acres Maxim Nettie	8	236	Oct	881	52	8702	463
¶Wardhaven Beau's Betty	Jr4	305	Sept	346	21	10439	570
S. Gerar Beau	D. Brooklandwood G. Betty						
¶Wardhaven Donna Polly	Jr3	165	Oct	1015	52	5833	269
¶Wardhaven Leading Mary	Jr4	305	Sept	481	24	11780	540
S. Wardhaven Maxim Leader	D. Wardhaven Mary						
¶Wardhaven Rose Darnley	Jr2	305	Nov	751	39	8376	399
S. Rose Maxim May King	D. Princess Darnley of High View						
¶Wardhaven Rose Lassie	5	305	Oct	409	21	10787	505
S. Rose Maxim May King	D. Maud's Lassie of Cedar Grove						
¶Wardhaven Rose Poll	Jr4	301	Oct	886	51	10808	541
¶Wardhaven Rose Polly	5	296	Oct	376	16	9349	455
S. Rose Maxim May King	D. Polly's Minnie of Cedar Grove						
*¶Wardhaven Taurine L.	7	298	Oct	1171	53	13938	619
¶Wardhaven Taurine Lass	Sr3	190	Oct	806	37	7115	316
S. Maxim's Laddie of Quail Roost	D. Wardhaven Taurine L.						

§Snow, Herbert A., Snow Summit Ranch, Park City, Utah.

†Bonnibell Stella	5	198	Nov	762	34	7423	321
†Cloverhill Supreme's Cherry	Jr4	201	Nov	568	29	6197	297
†Constance of Snow Summit	Jr4	305	Nov	160	7	9345	407
S. Benbrook Philosopher	D. Corina of Benbrook						
†Donna of Benbrook	6	227	Nov	772	36	9211	426
†Merle of Snow Summit	5	271	Nov	565	26	8533	404
†Nola of Benbrook	8	201	Oct	597	28	6766	291
†Revilo Lady	8	232	Nov	514	37	6968	397
†Snow Summit Carma	Jr2	305	Nov	455	24	7914	342
S. Chicona Valtin	D. Catherine of Snow Summit						
†Snow Summit Cinderella	Jr3	180	Aug	788	35	4923	197
S. Benbrook Philosopher	D. Cynthia of Delphi Dell						
†Snow Summit Dutchess	Jr3	193	Oct	685	35	6112	293
†Snow Summit Kay	Sr3	232	Nov	640	36	7773	404

§Sobelman, B. H., Ivyland, Pa. ARHT

*†Merco Connie	Jr4	224	Oct	666	38	7143	334
†Merco Frolic's Bell	Jr2	239	Oct	555	30	5705	268
†Sobelman Farms Abigail	Jr2	169	Oct	537	25	3738	160
†Sobelman Farms Alice	Jr2	172	Oct	506	23	3411	150
†Sobleman Farms Annette	Jr2	167	Oct	599	28	3927	177
†Sycamore Springs Viola	7	148	Oct	655	35	4203	202

Sorensen, Charles E., Cesor Farms, Farmington, Mich.

¶Cesor Ellton's Gretchel	Sr2	237	Oct	575	33	6240	307
¶Cesor Ellton's Hilda	Jr3	53	Oct	813	38	1422	67
S. Cesor Ellton Maxim	D. Cesor Penwyn's Hyacinth						
¶Cesor Fancy's Maxine	Jr2	305	Oct	453	28	10660	529
S. Cesor Fancy Maxim	D. Cesor Penwyn's Queen						
*¶Cesor Golden Jezebel	5	302	Oct	622	38	10725	520
*¶Cesor Mercury's Carol	Sr4	161	Oct	968	53	7588	339
¶Cesor Mur Max Wanda	Jr2	245	Oct	470	31	5374	272
¶Cesor Penwyn's Gretchen	Jr4	237	Oct	752	41	9301	420
†Cesor Pontiff's Ellen	Sr2	305	Oct	173	9	7668	367
S. Cesor Violetta's Pontiff	D. Cesor Noble's Ella						
¶Cesor Pontiff's Joana	Jr2	189	Oct	769	35	6351	249
¶Cesor Pontiff's Rebecca	Jr2	206	Oct	767	35	7052	266

Southern Dairies, Incorporated, Valkyrie Farm, Candler, N. C. ARHT

Valkyrie Dixie Hanna B.	Jr2	55	Oct	980	39	1726	70
S. Valkyrie Southern Gentleman	D. Valkyrie Vita-Lure Hanna B.						

Valkyrie Dixie Shiney	Sr2	46	Oct	878	38	1247	53
s. Valkyrie Southern Gentleman	D. Valkyrie Southern Shiney						
*Valkyrie Southern Alice	5	329	Oct	726	46	11606	623
*Valkyrie Southern Beatrice	7	365	Oct	605	29	13065	581
s. Quail Roost Master Fred	D. Valkyrie Masterful's Beatrice						
*Valkyrie Southern Blossom	5	92	Oct	909	46	3260	156
Valkyrie Southerner Beatrice	Jr2	351	Oct	715	32	8901	389
Valkyrie Southerner Darling	Jr2	351	Oct	478	28	7132	384
Valkyrie Southerner Josephine	Jr2	301	Oct	464	27	5419	286
*Valkyrie Southern Lassie	8	235	Oct	663	34	7667	347
*Valkyrie Southern Maggie	5	50	Oct	1398	55	2206	94
s. Quail Roost Master Fred	D. Valkyrie Rose Madge						
Valkyrie Southern Melba A.	Jr2	341	Oct	668	36	8801	427
*Valkyrie Southern Molly	Sr3	74	Oct	1316	61	3451	155
*Valkyrie Southern Pride	7	285	Oct	725	41	9809	501
*Valkyrie Southern Shiney	8	92	Oct	1015	48	3476	147
Valkyrie Southern Sunbeam	Jr2	92	Oct	822	41	2613	124
*Valkyrie Southern Verette	10	92	Oct	1254	52	3992	168
Valkyrie Tar Heel Alice	Jr2	365	Oct	348	22	7913	434
s. Quail Roost King Fred	D. Valkyrie Southern Alice						
Valkyrie Tar Heel Belle A	Jr2	223	Oct	684	34	5848	289
*Valkyrie Tar Heel Chene	Sr3	123	Oct	990	49	4872	211
Valkyrie Tar Heel Darling	Sr3	365	Oct	206	12	9030	518
s. Quail Roost King Fred	D. Valkyrie Southern Darling						
Valkyrie Tar Heel Lassie	Jr2	286	Oct	628	35	6904	352
Valkyrie Tar Heel Maretta	Jr2	67	Oct	833	40	1806	83
s. Quail Roost King Fred	D. Valkyrie Southern Blossom						
Valkyrie Tar Heel Nellie C.	Jr2	193	Oct	785	38	5766	266
Valkyrie Vita-Lure Clarobelle	5	260	Oct	780	43	8671	438
*Valkyrie Vita-Lure Marionette	Sr4	336	Oct	431	22	9850	474
Valkyrie Vita-Lure Melba	Jr2	225	Oct	714	35	6134	286
Valkyrie Vita-Lure Mistress	Sr2	225	Oct	782	47	7015	376

§Sowell, C. D., Sowell's Guernsey Farm, McBee, S. C.

†Sowell Butterfat May Belle	Sr4	97	Oct	840	47	2752	131
s. Coker Butterfat Noble	D. Riverside May Belle						
†Sowell's Duplikate Pink	Sr2	180	Oct	706	38	5125	259

§Sowell, C. D., Mrs., Sowell's Guernsey Farm, McBee, S. C.

†Sowell Pat's Radiant Maid	Jr2	238	Oct	543	33	6920	359

§Sowell, Jane T., Sowell's Guernsey Farm, McBee, S. C.

*†Sowell Patrica Maid	Sr4	58	Sept	1158	53	2359	108
s. Coker Duplikate Pat	D. Sowell Silver Maid						

§Sowell, R. E. Sowell's Guernsey Farm, McBee, S. C.

*†Sowell Noble Maid	8	120	Oct	1098	60	4953	249
s. Coker Butterfat Noble	D. Sowell Radiant Maid						

§Stambaugh, N. E., Maple Lawn Farm, North Canton, Ohio. ARHT

*†Conqueror's Golden Bell	Jr3	285	Dec	754	44	9711	488
*†Gypsie Queen Noble	6	305	Oct	483	23	12024	533
s. Warel Noble Navigator	D. Gypsie Pearl Itchen						
*Hopeful May Blossom	Sr4	324	Dec	803	49	11870	604

§Steele, Harold A., Idagem Guernsey Farm, Gooding, Idaho. ARHT

†Idacrest Lady Dixie	Jr2	305	Oct	440	23	7064	332
s. Delphi Dell Prince Ivan	D. Theo-Vale Desmona						
*†Idagem Benedict's Jonquil	Jr4	90	Oct	950	49	3133	155
*†Idagem Truman's Penelope	7	287	Oct	589	34	10797	574
*†Potlatch Doris	Jr4	100	Oct	1124	58	4070	222

§Steele, James A., Idagem Guernsey Farm, Gooding, Idaho. ARHT

Idagem Creator's Carol	Jr2	365	Oct	344	23	9903	504
s. Creator L. of Prestdale	D. Idagem Benedict's Camille						

§Steele, Janice A., Idagem Guernsey Farm, Gooding, Idaho. ARHT

†Idagem Creator's Jill	Jr2	128	Oct	826	41	3739	173

§Steele, Nancy A., Idagem Guernsey Farm, Gooding, Idaho. ARHT

†Idagem Creator's Patsy	Jr2	280	Oct	669	38	7664	378

Steiner, Charles D., Rappahannock Farms, Bloomsburg, Pa.

Coldspring's B. Valentine	6	172	Oct	1267	51	7404	300
Coldspring's Romulus Bertha	Sr2	365	Aug	281	14	9122	436
s. Langwater Romulus	D. Coldspring's Hardwick's Bessie						
¶Contender's Dolly May	10	305	Aug	236	12	9614	439
s. Argilla Contender	D. Merry May of Riveredge						
Langcroft's Primrose	5	365	Aug	593	30	16505	731
s. Broadland Renown	D. Peggy of Primrose						
Pansy of Rappahannock	Jr2	300	Oct	833	45	8988	435
Rappahannock's Royal Polly	Jr2	70	Oct	1218	49	2694	113
s. Coldspring's Hardwick's Superb	D. Foremost Polly Annette						
River Edge Noranda's Princetta	7	171	Oct	1566	67	10108	392
Shady Lawn's Hazel Girl	5	242	Oct	1226	57	12240	509
Yocliff Artist	Jr4	254	Oct	1299	69	12395	574

Sterling Farms, Incorporated, Stamford, Conn. ARHT

*¶Coronation Glamour	7	253	Nov	1162	64	13215	680
*¶Foremost Otelma	10	267	Nov	1119	64	13477	663
*¶Foremost Perfect Lady	9	152	Nov	1649	79	9299	431
*¶Pharaoh's Jean of Gwynllan	8	291	Nov	1254	66	16537	772
Pine Manor King's Elta	Jr3	255	Nov	896	45	10611	471
*Pine Manor King's Prize	Sr4	133	Nov	1517	73	7950	348
*Sterlingold Cupid	Jr4	178	Nov	1148	67	9017	428
*¶Sterlingold Lidette	5	167	Nov	1504	63	10012	420
Sterlingold Madeleine	Jr2	153	Nov	1021	53	5672	276
*Sterlingold Phoebe	Sr3	275	Nov	886	55	11553	650
Sterlingold Princess Ginger	Sr2	105	Nov	999	55	3537	180
*Sterlingold Valorie	Sr4	132	Nov	1442	81	7953	401

Stevens, Mark W., Norman's Kill Farm, Glenmont, N. Y.

Dainty Steadfast's Favorite	Sr3	336	Oct	824	54	11942	716
Famous Dora	Jr4	152	Oct	1110	62	7170	337
Rex's Lady of Norman's Kill	10	160	Oct	1143	61	7123	341
Steadfast's Jan of Normanskill	Sr3	51	Oct	1391	67	2345	107
s. Dainty's Steadfast	D. Saugerties Jaqueline						
Victor King's Amanda	Jr2	208	Oct	1004	53	7828	380
Victor's Aurora	7	343	Oct	664	42	13709	712
Victor's Faithful Queen	Sr3	301	Oct	944	54	12036	600
Victor's Frances Metsie	Jr4	266	Oct	798	49	10552	558
Victor's Meg	Sr4	365	Oct	143	8	11744	623
s. Coronation Victor	D. Rex's Topsy of Norman's Kill						
Victor's Sunbeam	5	261	Oct	1025	62	11845	593

Stewart, Earl, Spring Grove Farm, Belle Vernon, Pa. ARHT

¶Franchester May Lassie	8	243	Nov	683	28	7820	310
†Joy's Janeva of Shelindco	6	148	Nov	764	33	4432	196
†Lady Roxy of Cedarcrest	Jr4	83	Nov	585	30	1907	94
†Milly's Peggy of Spring Grove	6	249	Nov	753	46	7868	413
†Princess Carol of Spring Grove	5	204	Nov	835	40	6978	334

§Stewart, Ralph T. & Ernestine, Mikella Guernsey Farm, Roanoke, Va. ARHT

*Mikella's Betty Lee	Jr4	89	Oct	1002	49	3164	152
s. Green Model Chieftain	D. Mikella's Mary Dimple						
*Mikella's Darling	Jr3	312	Oct	518	29	9313	483
Mikella's Dixie Darnley	Jr2	297	Oct	712	41	8683	428
Mikella's Faithful Darnley	Jr2	139	Oct	608	36	3510	196
Mikella's Hattie Kingman	Jr2	178	Oct	645	36	5189	279
Mikella's Lady Kingman	Jr2	241	Oct	596	31	6585	322
Mikella's Maxim Rose	Sr3	197	Oct	789	41	6655	341
Mikella's Peggy Darnley	Jr2	273	Oct	738	42	8555	433
*Mikella's Queen	Sr3	77	Oct	954	44	2794	135
s. Riegeldale Conqueror's Darnley	D. Knightdale Prince's Queen						
Mikella's Queen Kingman	Jr2	65	Oct	752	34	1642	67
s. Oak Grove's Kingman	D. Mikella's Queen						
*Mikella's Queen Patsy	5	365	Oct	2		7919	384
s. Mobjack Fashion	D. Adam's Patsy						
Mikella's Red Kingman	Jr2	289	Oct	366	23	6161	327
*Mikella's Red Rose	5	91	Oct	760	40	2569	132
s. Green Model Chieftain	D. Mikella's Rose of Sharon						
Mickella's Red Ruby	S.3	309	Oct	238	12	7368	387
*Mikella's Rosemary Glamour	8	85	Oct	1071	45	3376	172
s. Mobjack Fashion	D. Terrace Farm's Rosemary						
*Noble's Maxim's Rose	Sr4	242	Oct	503	31	7718	411
*Red Ruby's Hattie	7	305	Oct	863	48	11284	572

§Stonorov, Oskar, Montcalm Farm, Phoenixville, Pa. ARHT

†Broadwater Althea	Jr2	54	Oct	666	31	1158	51
s. Langwater Airflow	D. Broadwater Egeria						
*†Broadwater Effie	Jr3	75	Oct	994	43	2700	99
s. Tommy Tucker	D. Broadwater Karin						
*†Broadwater Ellen	Jr3	68	Oct	1164	49	2595	104
s. Tommy Tucker	D. Broadwater Mistinquett						
*†Broadwater Starlett	5	204	Oct	807	36	6873	278
†Broadwater Tinalea	Jr2	174	Oct	688	30	4552	188

§Stonorov, Oskar, Mr. & Mrs., Montcalm Farm, Phoenixville, Pa. ARHT

†Broadwater Annabella	Jr2	175	Oct	662	27	4463	170

§Street, Harold P., Farm Fields, Wytheville, Va. ARHT

†Delma of Jeffress Heights	10	145	Oct	815	33	5286	216
†Farm Fields Peggie	Sr2	99	Oct	592	26	2315	94
†Farm Fields Rita	Jr3	109	Oct	653	28	3009	126
†Forge Hill Bell Harriet	Jr3	209	Oct	543	30	6079	284
†Forge Hill Bell Janice	Jr3	170	Oct	530	31	4716	220
†Forge Hill Janamay	5	185	Oct	590	26	6158	232

Stroud, Lawrence E., Jr., Stroudcrest Guernsey Farm, Richburg, S. C.

Valmost Tesla	Jr3	213	Oct	802	42	7874	357

Stroud, Wade H., Stroudcrest Guernsey Farm, Richburg, S. C.

¶Commander's Gladiola	Sr2	305	Oct	143	8	9005	442
s. Improver's Commander	D. Stroudcrest Gladys						
¶Edisto Farm's Fenix	6	136	Oct	1022	53	5373	214
¶Lucky Viscountess	Jr3	254	Oct	703	46	88455	442
¶Stroudcrest Commander's Diana	Sr2	236	Oct	770	40	7070	323
¶Stroudcrest Piper's Dawn	Sr2	182	Oct	926	43	6555	266
¶Stroudcrest Piper's Mabel	Sr2	182	Oct	883	43	6611	292
Stroudcrest Rosemary	Jr2	285	Oct	626	33	8114	381

§Stuart, Glenn, Mrs., Stuartdale, Bremen, Ind. ARHT

†Ann of Michard Dell	Sr2	165	Oct	684	32	4814	206
†Lillybelle of Stuartdale	Jr2	180	Oct	721	41	5615	274

Succop, Gladys D., Forest Hills Farms, Wellsboro, Pa. ARHT

†Daisy's Mabel Ann	Sr3	251	Oct	288	16	3725	212
†Della's Rilla Lane	5	214	Oct	567	25	5526	243
†Maple Lane Della	12	200	Oct	659	23	5615	233
†McDonald Farms Harrilene	5	239	Oct	514	26	6522	283
*†McDonald Farms Idette	Sr4	160	Oct	947	39	5650	239
*†McDonald Farms King's Jenaveve	Jr3	254	Oct	689	29	6638	299

§Suglian, John, Fresno Guernsey Rancho, Fresno, Calif.

*†Circle L. Princess Geste	Sr3	81	Oct	1136	58	3459	169
*Fresno Anita	9	342	Oct	635	33	12887	593
†Fresno Champion's Maryjane	Jr2	61	Oct	774	44	1591	83
s. St. James Champion's Chieftain	D. Fresno Miss Maisie						
*†Fresno Chief's Coronation	Jr4	136	Oct	737	36	4549	207
*†Fresno Chieftain's Mildred	Sr4	271	Oct	503	29	8011	409
*†Fresno Fancy Holly	Jr4	229	Oct	670	38	7530	376
†Fresno Lucky Viva	Jr2	82	Oct	896	34	2694	107
*†Fresno Melvin's Viva	8	190	Oct	1184	65	9567	424
†Fresno Poppy Crystal	Sr3	112	Oct	854	52	3641	192
†Fresno Sunbeam Pride	9	251	Oct	651	33	9037	392
*†Fresno Zita's Cherry	Sr3	117	Oct	938	56	4468	238

Sunnyhill Farms, Incorporated, Imperial, Pa. ARHT

Flying Hill Admirable Victoria	Sr3	365	Nov	231	15	11015	616
s. Riveredge Alert's Admiral	D. Flying Hill Royal Virginia						
Graceland Forward's Kate	Jr4	91	Nov	1004	48	3164	145
s. Graceland Forward	D. Clutter Farm Kate						
Gwynllan Ranger's Finesse	Sr3	312	Nov	486	26	9216	443
Helene of Ridgeway	8	281	Nov	884	38	12999	533
¶Jewel's Royal Queen	7	271	Nov	682	36	9326	444
Lone Oak Merry Matilda	Jr3	365	Nov	205	12	11010	566
s. Langwater Pal	D. Lone Oak S. Maud						
Lone Oak Valorwick	5	80	Nov	1240	58	3039	123
s. Dolly's Ultrawick of W. V.	D. Jobetty's Janet						
*¶Maple Lane Frolic's Madge	Jr3	257	Nov	594	29	9082	378
Riegeldale Emory's Delphia	Jr3	122	Nov	1056	59	5478	248
Riegeldale Emory's Lucinda	Jr3	172	Nov	661	43	5794	305
Sunny Bomber's Choice	Jr2	68	Nov	1057	45	2310	114
s. Coldspring's Romulus Bomber	D. Sally Ann of Consenvoye						
¶Uhlevale Cinderella	Sr4	51	Oct	1114	51	1908	87
s. Villa-Way Caribbeau	D. Uhlevale Burma						

§Sutton, George O., Springhill Farm, Fairfax, Va.

†Ellerslie Fortuna	Sr2	100	Sept	824	43	3046	140
S. Klondike Krown Prince	D. Ellerslie Marie						
†Peg's Maxim Arlene	5	189	Sept	1029	49	7840	330
S. Peg's Maxim	D. Zelora's King's Ada						
†Southampton Lucky Bessie	Jr3	37	May	940	39	1076	45
S. Quail Roost Lucky Glamor	D. Nonsemond Ruth						
†Springhill Frances	Jr2	140	Sept	841	31	4078	158
S. Bournedale Dolphin	D. Romulus' Frances of Homestead						
†Springhill Jumbo's Princene	Jr3	161	July	609	33	4896	247
S. Hardwick's Jumbo	D. Lindy's Patriot Princess						
†Springhill Max Molly	Jr2	240	Sept	767	42	7105	348
S. Maxim Pansy's Frank	D. Pretty Mollie of Brookwood						
†Springhill May-Time Diana	Jr3	67	June	873	38	2039	93
S. Waverly's May-Time Man	D. Homestead Dimple						
Springhill Primate Darlene	Jr3	118	Sept	931	46	3885	176
S. Quail Roost Maxim Primate	D. Daisy Dudley of High View						

§Swendson, E. A., Beulah Lane Farm, Lake Beulah, Wis. ARHT

†Beulah Lane College Joy	Jr2	250	Oct	444	25	4756	243
†Beulah Lane College Love	Sr2	265	Oct	514	25	6519	283
†Beulah Lane College Miss	Jr2	245	Oct	473	22	4928	220
†Beulah Lane Juvis' Lu	Sr3	245	Oct	582	29	5586	271
*Beulah Lane Maxim's Elsie	Jr3	365	Sept	18		7995	338
S. Maxim's La Noce Steadfast	D. Golden Arrow Queen Elizabeth						
*Beulah Lane Rose Marie	Sr3	245	Oct	605	38	8238	471
†Rockingham Charming Val	Jr3	202	Oct	515	24	5097	225

§Taylor, William M., Glendale Guernsey Farm, Slingerlands, N. Y. ARHT

†Fayre Aleta of Glendale	Jr2	195	Oct	716	34	5555	253
†Fayre Amour of Glendale	Jr2	203	Oct	674	30	5341	240
†Fayre Arvine of Glendale	Jr2	205	Oct	794	32	5772	257
*†Vik's Jem of Glendale	Jr3	56	Oct	1180	46	2173	89
S. Viking of Glendale	D. Fayroyal's Jardine						

§Teer, Nello L., Company, Woodland Terrace Farms, Durham, N. C. ARHT

*Gippy Princess Prunella	Sr4	365	June	599	35	10457	603
S. Gippy Maxim's Prince	D. Count's Gippy Phoebe						

§Thomas, H. M., Company, Lincoln Ridge Farm, Convoy, Ohio. ARHT

†Caswell's Supreme Tina	Jr3	305	Oct	121	6	8695	397
S. McDonald Farms Gordon	D. Caswell's Tilly 2d						
†Kay Lynn of Walnut Ranche	Jr3	305	Oct	120	7	7809	384
S. Coronation Achievement	D. Jeane of Walnut Ranche						
†Lincoln Ridge Rebecca	Jr2	205	Oct	626	36	5305	256
*†Lincoln Ridge S. Anna	Jr4	53	Oct	1197	49	2049	81
S. McDonald Farms Guiding Star	D. Clover Dee's Anna						
†Lincoln Ridge S. Eleanor	Sr2	221	Oct	693	38	6022	261
†Lincoln Ridge S. Pansy	Jr2	237	Oct	728	37	6796	272

§Thomas, H. M. & Sons, Lincoln Ridge Farm, Convoy, Ohio. ARHT

†Dorris of East Tully	Jr2	149	Oct	632	36	3607	168
*†East Tully Donna	Jr4	120	Oct	812	53	3724	195
†East Tully Nora	Jr2	173	Oct	662	38	4249	207

§Thomas, James E., Oconomowoc, Wis.

†Admiral's Lady Mayola	Jr3	87	Oct	1006	37	3088	140
†Joe's May of Maes Mawr	5	131	Oct	828	36	4293	195
†Maes Mawr Bertha	6	131	Oct	857	45	4579	205
†Maes Mawr Lady May	12	225	Oct	706	33	7100	318
†Maes Mawr Queen	6	115	Oct	872	35	3654	149

§Thornton, Mark, Bremen, Ind. ARHT

†Owen's Place Dandy's Myra	Jr2	148	Oct	727	35	4395	211

Thornton, R. Udell, High Hill Farm, North Dartmouth, Mass.

*Argilla Monitor's Columbine	6	269	Oct	1001	48	11949	525
¶Basquaerie Drummer's Patsy	Sr2	82	Oct	1021	47	2809	127
Chedco Ella	Sr4	202	Oct	924	52	8131	390
*Flying Horse Master's Gratuity	5	214	Oct	1003	51	8777	408
Greenway County Mistress	Jr3	82	Oct	1149	49	3275	140
S. Green Meads Prospect	D. Helpmate of Ware						
High Hill Cassie	Jr3	214	Oct	859	44	9031	410
*High Hill Ceresta	5	261	Oct	831	47	9875	516
¶High Hill Sendra	Sr2	117	Oct	958	45	3767	180
¶High Hill Sentra	Jr2	109	Oct	983	47	3709	162
High Hill Zilla	Sr4	265	Oct	478	28	6666	337
*Massapoag Winnie	12	165	Oct	1125	51	7999	331
Minnie Fair Royal	Sr3	330	Oct	802	43	10834	503
*Quitticas Zoria	7	282	Oct	991	50	12584	528
*Westfield Golden Clara	8	150	Oct	1111	56	6599	308
*Westfield Golden Clarissa	6	288	Oct	835	43	10578	525
Windfield's Sylvia	Sr4	178	Oct	725	41	5340	278
Windfield's Tilly	Sr4	178	Oct	674	39	5111	285

§van Beuren, M. M., Sunnyfields Farm, Newport, R. I.

†Sunnyfields Chimera	Jr2	284	Nov	583	29	7331	316
†Sunnyfields Dormir	Jr3	305	Aug	131	8	8484	410
S. Sunnyfields Wakeful	D. Sunnyfields Sister Sue						
†Sunnyfields Golden Glow	Sr2	305	Nov	210	10	7947	321
S. Farmlands Dreadnought	D. Sunnyfields Climber						
†Sunnyfields Poetess	Jr2	147	Nov	627	22	4045	159
†Sunnyfields Scoria	Jr2	234	Nov	584	27	5856	243

§Vilter, William B., Four Winds Farm, Hartland, Wis.

†Bright Star Rocket's Belle	Jr2	293	Oct	444	28	6454	328
†Bud's Janice	5	149	Oct	638	33	4286	204
†Dorien's Lilly	5	232	Oct	872	47	9515	418
†Flossy of Cedar Glade	6	46	Oct	1148	44	1660	64
S. Monarch's Glenwood Boy	D. Faith of Cedar Glade						
*†Four Winds Sylvia	Sr3	42	Oct	1372	62	1849	85
S. Pat of Elderbrook	D. Warrior's Lady Sylvia						
†Laurilee of Pine Ridge	Sr4	259	Oct	482	25	7550	349
†Lily Bell of Pine View	Jr3	272	Sept	219	13	6333	284
†Littlewood Annabelle	Sr2	86	Oct	864	45	2677	132
†Lone Acres Irene	Jr3	229	Oct	872	47	8155	395
*†Lone Acres Susabella	Sr3	40	Oct	1219	51	1558	65
S. Adelmer's Sargon Exalter	D. Lone Acres Susanna						
†Luxerin Cheerleader's Rochelle	5	211	Oct	405	23	5727	279
†Pansy's Patsy of Willowmere	Jr3	225	Oct	651	36	6856	320
†Park's Cynthia Snowdrop	5	210	Oct	731	38	7203	315
†Rosalind of Streverling	7	282	Oct	709	42	10119	495
*†Sunny Petite of Streverling	5	59	Oct	1301	65	2688	131
S. Sunny Valley Sequel's King	D. Petite of Streverling Farms						

§Wade, T. D. & C. A., Sheeder Mill Farm, Spring City, Pa. ARHT

*†Ajax Blanche of Penncrest	8	91	Oct	872	38	3133	14[illegible]
*†Ajax Wissy of Penncrest	8	227	Oct	559	29	7906	37[illegible]
†Betty Pequea	Jr2	198	Oct	317	17	3887	19[illegible]
*†Cushion Peak Lady Jane	7	240	Sept	368	19	6428	27[illegible]
†Janet Pequea	Jr2	181	Oct	435	22	3964	17[illegible]
†Jean Pequea	Jr2	202	Oct	372	23	4030	19[illegible]
†Louella Pequea	Jr2	190	Oct	420	24	4276	20[illegible]
†Louisa Pequea	Sr3	67	Oct	733	33	1803	8[illegible]
S. Broadland Anton	D. Mountain View's Louise						
†Martha Pequea	Jr2	196	Oct	463	26	4770	21[illegible]
*†Peerless Shade of Valley Acres	7	255	Oct	365	17	5774	35[illegible]
†Penncrest's Noble Alice	Jr4	271	Oct	389	18	6962	31[illegible]
†Pequea Apple Blossom	Jr2	177	Oct	387	21	3797	17[illegible]

Walker, G. B., Walker Farms, Stoneville, Miss.

¶Flying Horse Melody	Sr3	305	Oct	549	33	10747	57[illegible]
S. Charlescote Parson	D. Flying Horse Royal Melody						
*¶Gloria of Sandy Level Farm	9	182	Oct	1155	56	7775	32[illegible]
¶Lea Lady Tinkle	Jr4	126	Oct	992	50	4991	21[illegible]
S. Green Meads Country King	D. Green Meads Queen Janet						
¶Lea Miss Avalon	5	118	Oct	881	44	4656	20[illegible]
*¶Lea Miss Diana	Sr4	120	Oct	853	46	3778	18[illegible]
*†Lendolure June	7	305	Oct	387	18	9648	44[illegible]
S. McDonald Farms Defiance	D. Susetta's Queen of Erinvine						
*†Lockshore Noble's Apollodorus	7	214	Oct	733	35	7007	31[illegible]
*¶St. James Champion Julie	Sr3	267	Oct	669	39	9691	47[illegible]
¶Sunshine's Lucky Princess	Jr4	109	Oct	967	56	4179	20[illegible]
Walker Alert Queenie	Sr4	365	Oct	458	27	13869	68[illegible]
S. Green Meadow Alert	D. Kenfleur's Show Queen						
¶Walker Farms Barnard's Justine	Sr2	205	Oct	952	57	8258	39[illegible]
¶Walker Farms Piper's Nira	Sr2	252	Oct	845	42	8953	40[illegible]
¶Walker Farms Piper's Roberta	Jr4	170	Oct	909	52	6691	34[illegible]
*¶Walker Royal Gene	5	233	Oct	906	58	9955	50[illegible]
*¶Walker Royal Irene	5	81	Oct	1092	50	3099	12[illegible]

Walsh, R. J., Mr. & Mrs., Green Hills Farm, Perkasie, Pa. ARHT

*†Allgates Xenia	8	258	Oct	624	27	8223	33[illegible]
†Green Hills' Belladonna	Jr2	252	Oct	297	18	6452	28[illegible]
¶Green Hill's Belleen	Sr2	283	Oct	230	12	6595	27[illegible]
S. Gwynllan Peer	D. Riveredge Nellie						
†Green Hills' Bouquet	Sr2	160	Oct	539	28	3709	18[illegible]
*†Green Hill's Breette	Jr3	140	Oct	616	32	3853	18[illegible]
†Green Hill's Calla	Jr2	167	Oct	683	35	4325	22[illegible]
†Green Hill's Candytuft	Jr2	57	Oct	682	43	1276	7[illegible]
S. Gwynllan Peer	D. Allgates Alicia						
*¶Leader's Catherine Girl	6	293	Oct	663	39	10507	54[illegible]
Locust Grove Golden June	Jr2	76	Oct	1040	41	2831	11[illegible]
*¶Sheik's P. V. Ray	9	305	Oct	416	23	9630	47[illegible]
S. Hardwick's Sheik	D. Jethro's Gay Girl						

Ward, Carroll L. & Son, Winter Park, Fla. ARHT

Bodden's Maxim Princess	Sr2	98	Oct	924	40	2890	12[illegible]
¶Dukes Dale Donna	Jr2	90	Oct	766	36	2189	9[illegible]
S. Edisto Farm's Nugget	D. Rivelon Royal Donna						
¶Indian River Mck Dolly	Sr2	75	Oct	741	37	1803	8[illegible]
S. Riegeldale Mck Anthony	D. Knight's Florida Diana						
Indian River Mck Faith	Sr2	133	Oct	946	53	4644	20[illegible]
¶Indian River Valiant Artist	Jr3	305	Oct	313	18	7406	37[illegible]
S. Lendolure Valiant Noble	D. Indian River Mck Wistful						
¶Indian River Valiant Eliza	Sr2	82	Oct	762	34	2150	8[illegible]
S. Lendolure Valiant Noble	D. Indian River Mck Princess						
¶Lakemont Ferdinand's Elaine	Jr2	51	Oct	820	33	1296	5[illegible]
S. Bournedale Ferdinand	D. Bellfounder's Lady						
Lakemont Majesty Woman	Sr2	173	Oct	858	49	5523	26[illegible]
Lakemont Maxim's Lassie	Sr2	183	Oct	901	42	5927	25[illegible]
¶Lakemont Maxim's Rosie	Jr2	281	Oct	579	29	7079	31[illegible]
Lakemont Valiant Dassel	Sr2	365	Oct	179	8	9536	43[illegible]
S. Lendolure Valiant Noble	D. Indian River Valor Eliza						
¶Lakemont Valiant Empress	Jr3	289	Oct	460	27	6786	33[illegible]
¶Lakemont Valiant Floss	Jr3	233	Oct	687	35	6345	28[illegible]
¶Lakemont Valiant Flossie	Jr3	305	Oct	414	20	8643	38[illegible]
S. Lendolure Valiant Noble	D. Indian River Maxim's Flo						
Lakemont Valiant Glow	Sr3	154	Oct	744	36	4581	21[illegible]
¶Lakemont Valiant Patsy	Sr2	293	Oct	575	34	7519	37[illegible]
¶Lakemont Valiant Rosebud	Sr2	305	Oct	234	14	6795	33[illegible]
S. Lendolure Valiant Noble	D. King's Milly of Beaver Creek						
¶Langvalley Belladonna	Jr2	301	Oct	908	45	10048	45[illegible]
¶Langvalley Tide's Narcissus	Jr2	292	Oct	556	31	7576	37[illegible]
¶Langvalley Tide's Vinegar	Jr2	235	Oct	910	42	8357	33[illegible]
*¶Maxim's Bell of Grassy Grove	6	305	Oct	292	14	9671	48[illegible]
S. Rose Maxim	D. Reserve Hill Blossom						
¶Resolute's Elsie May	Sr4	299	Oct	941	41	11437	49[illegible]
¶Resolute's Sussie's Nell	Sr4	227	Oct	926	39	7387	30[illegible]
Riegeldale Ferdinand's Beth	5	144	Oct	839	48	4698	22[illegible]

§Watkins, Ben C., Morganton, N. C.

†Rose's Dewdrop	Jr2	305	Oct	444	22	8121	36[illegible]
S. Klondike Lincoln	D. Yeoman's Rose Ann						
*†Yeoman's Rose Ann	7	114	Oct	950	55	3995	22[illegible]

§Watson, B. Eldon, Crescent Guernsey Farm, Wabash, Ind. ARHT

†Crescent's Graceful	Jr2	87	Oct	766	39	2576	112
†Crescent's Maybelona	Jr2	111	Oct	795	38	3185	131
†Crescent's Stardust Gleam	Jr2	92	Oct	730	33	2451	73
†Manitou's Crescent Ruth	13	58	Sept	1077	50	2111	100
S. Kenfleur's Crescent Raider	D. Manitou's Ruth						

§Weaver, Oscar R., Yellow Creek Meadow Farm, Goshen, Ind. ARHT

*A. C. Charity of Victory Noll	9	352	Oct	646	34	12171	607
†Beauty's Dutchess Diann	6	238	Oct	890	44	9854	460
*†Grand Valley's Julia Jewel	Sr4	69	Oct	1227	55	2809	130
S. Lawnsett King Midas	D. Bonnie Julia						
*†Hiworth Premier's Ada	5	257	Oct	927	47	10849	496
Lone Manor Blossom	Sr2	223	Oct	504	33	5499	331
†Teeny's Miss Hope	5	296	Oct	522	31	8095	419
†Yellow Creek Alert's Alma	Jr3	244	Oct	717	36	9669	418
Yellow Creek King's Bonnie	Sr2	185	Oct	889	36	6843	281
*†Yellow Creek King's Tulip	Sr3	62	Oct	1258	55	2526	113
S. Yellow Creek Meadow King	D. Yellow Creek Butterfat Tulip						
†Yellow Creek Levity Gypsy	Jr2	206	Oct	506	29	5234	248
Yellow Creek Levity's Pansy	Jr2	102	Sept	804	44	3162	148
Yellow Creek Show Girl	Jr2	237	Oct	546	27	5617	267
Yellow Creek Supreme's Lucile	Jr2	132	Oct	736	35	4024	185
Yellow Creek Supreme's Nancy	Jr2	296	Oct	404	24	7420	375

§Wehr, Wade N., Belle Vista Farm, North Lima, Ohio. ARHT

*†Achievement's Kate B.	5	197	Oct	1192	58	9336	426
†Belle Vista Meadow Marie	Sr2	153	Oct	743	31	4040	156
†Belle Vista Noble Contentment	Jr2	305	Oct	751	38	8902	403
s. Green Meads Wil-King	D. Belle Vista Royal Contentment						
†Belle Vista Noble Laura	Jr2	305	Oct	252	13	9418	473
s. Green Meads Wil-King	D. Belle Vista Royal Laura						
†Belle Vista Noble Radiant	Sr2	88	Oct	943	41	2834	130
*†Belle Vista Royal Contentment	5	305	Oct	645	31	12047	574
s. Antietam Royal	D. Franchester Contentment						
*†Edinham Lady Hopeful	6	261	Oct	1007	44	11742	531
†Welcome In Chum's Connie	Jr2	81	Oct	976	44	2687	116
s. Langwater Chum	D. Welcome-In Connie						

§Wenger, Charles, Royal Crest Guernsey Farm, Clayton, Ohio. ARHT

†Lorna of Shady Lawn Farm	6	281	Oct	888	44	10162	410

§Wenger, Charles & Carl E., Royal Crest Guernsey Farm, Clayton, Ohio. ARHT

†Money-dew's Red Bird 2d	6	221	Oct	1035	46	9350	393
†Rachel's May Cherry	Jr3	206	Oct	755	45	6715	329
†Royal Crest Princess Lucy	Jr3	214	Oct	738	35	6778	316
†Ruby Girl's Lily	Jr3	214	Oct	851	49	7356	341
*†Way-Ellen Farms Pollyanna	Jr4	180	Oct	679	34	5594	251

§Wenger, Russell J., Valley Set Farm, Goshen, Ind. ARHT

Valley Set Forward Violet	Sr2	334	Oct	709	33	10095	415
Valley Set Rosalea	Sr2	365	Sept	405	20	9387	441
s. Blakeford Ambition	D. Welcome In Chum's Rosamond						
†Valley Set S. Christmas Cheer	Jr3	280	Oct	624	35	7712	391
*Valley Set's L. Laura	5	277	Oct	411	17	8227	345
†Valley Set's L. Queen	Jr3	305	Aug	212	11	8176	397
s. Langwater Lookwell	D. Starr Farm Wanna						
*Valley Set's L. Thelma	5	191	Oct	801	40	6707	321
*†Valley Set Squire's Camelia	Jr3	94	Oct	748	33	2808	130
s. Green Meads Fair Squire	D. Ross Farm Princessa						
Valley Set's T. Jewel	Sr2	172	Oct	648	30	4664	224
Valley Set Timothy's Tinkle	Jr3	178	Oct	731	28	5190	207
Valley Set Timothy's Sadie	Jr3	260	Oct	788	34	9477	371
Valley Set T. Inez	Jr2	190	Oct	606	31	5014	231

§Wenger, Russell J. & Carlton J., Valley Set Farm, Goshen, Ind. ARHT

Valley Set Squire's Waneta	Jr2	176	Oct	744	35	4759	219

Wescott, L. B., Mulhocaway Farm, Clinton, N. J. ARHT

*¶Aldrich Farm Fawn	10	305	Oct	281	14	16460	733
s. Hilltop Butterfat Master	D. Deershorn Silver Glory						
*†Aldrich Farm Nepeta	8	305	Sept	43	2	9726	503
s. Hilltop Butterfat Master	D. Silver-Forest Lil						
†Arch Lane Butterfat Mirth	Jr2	253	Oct	655	31	6519	313
†Arch Lane Butterfat Norabelle	Jr2	174	Oct	668	34	4731	238
*†Briarbank's Tilla May	5	151	Oct	695	34	5027	223
*†Butterfat Neptune's Pandora	Jr3	76	Oct	1142	52	3074	135
Butterfat of Park View Maggie	Jr3	296	Oct	867	51	10891	583
*¶Clearland Butterfat Dolly	6	305	Oct	438	23	13410	677
s. Hilltop Butterfat Heartsease	D. Susie's Gladys of Maple Grove						
†Clearland Herod's Venus	Jr2	168	Oct	808	40	5074	237
†Douglaston Clifford's Dawnay	Jr3	170	Oct	774	39	5781	275
†Fairie's Spring Beauty	Jr2	46	Oct	996	53	1425	75
s. Mulhocaway Butterfat Midas	D. Sunshine's Fairie Ann						
*¶Flying Horse Ruler's Melody	Jr3	220	Oct	1070	64	9599	492
*†Frosty of Milestones	6	85	Oct	1176	54	3495	170
*¶Hilltop Butterfat Pearl	8	217	Oct	1426	68	10862	492
†Merco Master's Favor	Jr4	170	Oct	804	39	6312	300
†Mike's Betty of Wachtel Farm	Jr2	205	Oct	539	30	5077	262
†Milestone D. Annabelle	Jr2	60	Oct	765	41	1465	71
s. Butterfat Demonstrator	D. Junebelle of Milestones						
*†Mulhocaway Belinda Butterfat	5	171	Oct	740	40	5967	262
¶Mulhocaway Brunhilda Butterfat	Jr2	168	Oct	1031	46	6315	259
†Mulhocaway Butterfat Aida	Jr2	47	Oct	833	44	1215	60
s. Clara's Heartsease Butterfat	D. Mulhocaway Ada Butterfat						
†Mulhocaway Butterfat Anna	Sr2	201	Oct	491	28	3843	195
†Mulhocaway Butterfat Arrogant	Sr2	268	Sept	381	20	5095	251
¶Mulhocaway Butterfat Arum	Sr2	195	Oct	991	57	7433	380
†Mulhocaway Butterfat C Cupola	Jr2	59	Oct	712	38	1383	70
s. Two Brooks Carillon	D. Mulhocaway Butterfat Pagoda						
¶Mulhocaway Butterfat C Fate	Jr2	196	Oct	840	43	7010	331
*†Mulhocaway Butterfat Dale	Sr3	158	Oct	783	46	5159	271
*†Mulhocaway Butterfat Dill	Jr3	305	Oct	147	9	6402	353
s. Clara's Heartsease Butterfat	D. Mulhocaway Butterfat Rue						
*†Mulhocaway Butterfat Fairy	7	202	Oct	829	39	7881	337
†Mulhocaway Butterfat Gem	Jr2	305	Oct	277	14	5950	285
s. Clara's Heartsease Butterfat	D. Hilltop Butterfat Pearl						
*†Mulhocaway Butterfat Holla	7	114	Oct	1188	52	4914	209
*¶Mulhocaway Butterfat Holly	7	291	Oct	1300	64	14809	674
†Mulhocaway Butterfat Hollyhock	Jr2	184	Oct	558	25	4212	190
s. Clara's Heartsease Butterfat	D. Rockingham Hollirose						
†Mulhocaway Butterfat Juliet	Sr2	172	Oct	650	35	4245	214
*†Mulhocaway Butterfat Marjoram	7	124	Oct	1057	58	5501	276
*†Mulhocaway Butterfat Mayhap	7	237	Oct	912	44	10202	452
*†Mulhocaway Butterfat Mira	Jr4	109	Oct	680	35	3012	146
†Mulhocaway Butterfat Patty	Jr3	305	Oct	18	1	8456	430
s. Clara's Heartsease Butterfat	D. Larange Carpatha						
*†Mulhocaway Butterfat Red	Sr3	305	Oct	136	7	7460	374
s. Clara's Heartsease Butterfat	D. Aldrich Farm Fawn						
*Mulhocaway Butterfat Rose	7	136	Oct	1186	61	6439	300
*†Mulhocaway Butterfat Rosetta	Sr3	164	Oct	874	45	6843	312
*†Mulhocaway Butterfat Sabrina	7	160	Oct	981	39	6747	279
*†Mulhocaway Butterfat Signa	Jr4	61	Oct	1599	75	3150	145
s. Clara's Heartsease Butterfat	D. Aldrich Farm Sybella						
*†Mulhocaway Butterfat's Rosie	Sr4	222	Oct	646	41	7856	435
*†Mulhocaway Butterfat Topaz	Sr3	165	Oct	775	37	5353	244
*†Mulhocaway Cherub's Choice	6	136	Oct	745	34	4220	216
*†Mulhocaway Coral Butterfat	5	137	Oct	963	42	5385	236
*†Mulhocaway Golly C	5	170	Oct	661	32	5431	239
*¶Mulhocaway Marvelous Hula	Jr4	288	Oct	584	28	11011	514
†Mulhocaway Marvelous Marina	Jr4	294	Oct	462	21	8435	367
*†Mulhocaway Marvelous Muse	Sr4	86	Oct	1029	45	3160	144
*†Mulhocaway Marvelous Tinsel	Jr4	181	Oct	821	32	6678	255
†Mulhocaway Nova N	Sr2	239	Oct	573	29	6283	299
†Mulhocaway Oberon's Preferred	Jr2	51	Oct	1065	49	1709	81
s. Butterfat Oberon	D. Stony Ford Douglas' Favorite						
¶Mulhocaway Prima Spirit	Jr2	80	Oct	1005	42	2622	105
†Mulhocaway Rosebud Butterfat	Sr2	60	Oct	1100	58	2178	109
s. Clara's Butterfat	D. Mulhocaway Butterfat's Rosie						
*†Mulhocaway Tarragon Butterfat	5	101	Oct	903	43	3506	159
*¶Mulhocaway Venus C	Jr3	137	Oct	1350	78	6562	348
*¶Mulhocaway Verna C	5	259	Oct	1254	68	11993	575
*¶Rockingham Prima Donna	Jr4	204	Oct	977	49	7885	358
*¶Tranquility	10	111	Oct	1096	67	4147	218
*†Two Brooks C. Bluebell	Sr4	305	Oct	466	30	8138	444
s. Clara's Heartsease Butterfat	D. Hilltop Butterfat Beth						
*†Yellow Creek King's Beauty	7	128	Oct	1355	70	6093	293
*†Yellow Creek King's Gem	7	195	Oct	652	30	6597	313

Wetzel, Erwin K., White Lick Farms, Mooresville, Ind. ARHT

*Chedco Lilybell	Sr3	142	Oct	916	40	5392	221
s. Chedco Coronation King	D. Chedco Laura						
*Chedco Princess Royal	Sr3	74	Oct	981	44	2593	106
s. Chedco Coronation King	D. Chedco Duchess						
†Kenfleur's Lustrous Jean	Jr2	197	Oct	528	22	4899	202
*¶Kitchener Fearless Paprika	Jr3	192	Oct	813	37	7562	317
*Owen's Place Royal's Beauty	6	92	Oct	966	49	3711	176
s. Pine Manor King's Royal	D. Roger's Beauty of Owen's Place						
¶Rosewald Buttercup's Queen	Jr2	234	Oct	685	35	7098	332
*Rosewald Hollilyn's Gracelyn	Jr3	80	Oct	1133	47	3160	129
s. Mussolini	D. Rockingham Hollilyn						
¶Rosewald Topsy's Jeanette	Jr2	195	Oct	950	39	7360	284
†Wabash Valley Butterfly	7	305	Oct	79	4	8726	378
s. Franchester Thor	D. Belvora's Butterfly						
White Lick Beauty's Bee	Jr2	57	Oct	905	44	1580	73
s. Wabash Valley Tildon	D. Owen's Place Royal's Beauty						
*†White Lick Maud's Daisy	Jr3	136	Oct	673	28	4026	157
¶White Lick Maud's Vera	Jr2	212	Oct	831	33	7358	283
¶White Lick Maud's Viola	Jr2	214	Oct	758	35	6488	262
†White Lick's Golden Glow	Sr2	73	Oct	774	39	1975	92
s. Meadow Lodge King's Warrior	D. Normandale's Rexx's La-Vaun						
†White Lick Suzette's Sallie	Jr2	65	Oct	751	30	1638	109
s. Wabash Valley Tildon	D. Foremost Suzette						
*Yellow Creek Morning Glory	5	145	Oct	785	44	5001	275

Weyenberg, F. L., Mrs., "Wey Acres," Thiensville, Wis. ARHT

*Coronation Design	Jr4	246	Oct	1044	55	9464	416
*Crown Prince's Best Girl	Sr4	342	Oct	943	53	14330	671
*Crown Prince's Fay	5	365	Oct	391	20	13752	588
s. Silver Forest Crown Prince	D. Royal Valan's Fancy Girl						
Curtiss Candy Noble Deborah	Jr2	157	Oct	1149	58	6675	295
*Hominy Hill Rosabell	Sr3	108	Oct	1233	65	4970	229
*Riegeldale Emory's Melba	Sr3	155	Oct	1105	62	7294	366
*Royal Valor's Fancy Girl	8	266	Oct	1075	49	14405	562
*Wey Acres Challenger's Marion	Sr3	253	Oct	702	41	8240	418
*Wey Acres Easter Lily	6	190	Oct	992	51	7637	352
*Wey Acres Grandee's Kara	Sr4	181	Oct	1461	71	10538	439
*Wey Acres Grandee's Moonlight	8	265	Oct	1334	50	13402	482
Wey Acres Levity Edith	Jr2	365	Oct	221	13	9332	458
s. Coronation Levity Prince	D. Broadland Estelle						
Wey Acres Levity Editha	Jr2	120	Oct	967	49	4224	178
Wey Acres Levity Fan	Jr2	108	Oct	1019	44	3671	143
*Wey Acres Levity Glenda	Jr3	90	Oct	1426	61	4323	177
Wey Acres Levity Hedy	Jr2	365	Oct	414	22	11931	545
s. Coronation Levity Prince	D. Wey Acres Challenger's Hester						
*Wey Acres Levity Kaytee	Jr3	45	Oct	1425	69	2066	97
s. Coronation Levity Prince	D. Estelle's Kate						
Wey Acres Levity Lee	Jr2	229	Oct	842	50	7400	368
Wey Acres Levity Lou	Jr2	184	Oct	836	44	5521	242
Wey Acres Levity Marie	Jr2	79	Oct	1083	46	2868	113
s. Coronation Levity Prince	D. Royal Valor's May						
Wey Acres Levity Sheila	Jr2	365	Oct	407	18	9864	402
s. Coronation Levity Prince	D. Imp. Cynosure Sheila						
Wey Acres Levity Sherry	Jr2	199	Oct	1247	64	9113	689
Wey Acres Templar's Crista	Sr3	250	Oct	746	39	9636	443
*Wey Acres Templar's Daphne	Jr4	183	Oct	982	52	8244	364
*Wey Acres Templar's Lee	Sr4	231	Oct	1231	50	12851	449
*Wey Acres Templar's Lil	Jr3	267	Oct	1282	70	14940	713
*Wey Acres Templar's Lorie	Sr3	287	Oct	749	37	10461	438

§Weyrauch, Hugo M., Weyrauch Farm, Sterling, Ill. ARHT

*†Dot-Mar Ferdinand's Babbie	Sr4	212	Oct	804	40	8105	353
†Gaylord's Levity Flare	Sr3	119	Oct	795	39	3731	167
†Weyrauch Farm Estella's Lassie	Jr3	170	Oct	548	23	4919	195
†Weyrauch Farm Karo's Belle	Jr3	226	Oct	600	31	5601	249
*†Weyrauch Farm Pharaoh's Queen	Jr4	122	Oct	1099	53	5052	233

§Weyrauch, Hugo M. & Althaus, Stuart H., Weyrauch Farm, Sterling, Ill. ARHT

*†Cooper's Myrabell	5	241	Oct	635	36	6913	343

White, Cecil, Cedarcroft Farm, Mount Vernon, Wash. ARHT

†Cedarcroft Helen	Jr2	237	Sept	911	44	8424	409
†Cedarcroft Hope	Jr3	305	July	40	2	10239	506
s. Western Glow May's Royal	D. Cedarcroft Jill						
†Cedarcroft Leona	Sr2	83	Sept	916	49	2679	117
¶Cedarcroft Lovely	Sr3	79	Sept	1262	61	3834	173
*†Cedarcroft Lucy	5	180	Sept	1157	58	8596	432
Cedarcroft Marion	Jr2	303	Sept	819	47	10919	549
†Cedarcroft Martha	Sr4	146	Sept	1095	58	6553	341
*†Delphi Dell Daisy	5	41	July	1559	67	2039	87
s. Permino of Delphi Dell	D. Mazie of Chicona						
*†Delphi Dell Hider	Jr4	305	Sept	109	6	10518	548
s. Chicona Leonidas	D. Hideder of Delphi Dell						
†Glenloch Golden Hope	6	153	Sept	1561	63	10041	398
*†Grandee's Brownie of Middale	7	122	Sept	1236	65	6067	297
†Qaulity Farm's Glory	Jr4	264	Sept	776	40	10236	458

§White, George M., Gayhead Guernsey Farms, Coxsackie, N. Y.

†Fern-Wood Anita	6	94	Oct	1500	59	4992	182
s. Fern-Wood May Girl's King	D. Fern-Wood May Girl						

White, Howard J., Monterey Farm, Middletown, Del.

¶Don's Viola of Monterey	Jr2	192	Nov	1005	55	67696	372
*Monterey Caroline	Sr3	364	Nov	685	44	13452	806
*Monterey Violet	Jr4	245	Nov	1124	73	11774	690
*Peerless Dorothy	Jr3	257	Nov	1033	67	11544	678
¶Peerless Emblem's Donna	Jr2	190	Nov	988	56	7616	444
¶Peerless Fancy	Jr2	237	Nov	726	41	6837	381
*¶Peerless Flossie	Jr3	305	Nov	312	21	10830	665
s. Fairlawn Peerless Emblem	D. Fritzlyn Famous						
¶Peerless Nancy	Jr2	104	Nov	1039	55	3746	186
¶Peerless Nell	Jr3	261	Nov	747	42	9072	502
¶Peerless Topsy Dora	Jr2	131	Nov	1183	64	5595	279

White, Molly L., Gayhead Guernsey Farms, Coxsackie, N. Y.

*Flint Hill Cora	Sr3	316	Oct	813	38	12229	551
*Gayhead's In-being	Sr3	174	Oct	937	53	6892	362

Gayhead's In-surety	Sr3	120	Oct	1071	47	5054	205
Noble Esther of Fairfields	Sr2	299	Oct	697	35	8605	411

§White, Richard, Cedarcroft Farm, Mount Vernon, Wash. ARHT

†Cedarcroft Lois	Sr2	116	Sept	1069	54	5041	223
†Cedarcroft Sandra	Sr4	273	Sept	677	35	8493	426

§White, W. T., Halfred Farms, Chagrin Falls, Ohio. ARHT

*†Harbert's Regal Minnie	Jr3	267	Nov	691	35	8878	417
*†Harbert's Victoria	Jr4	146	Nov	755	36	4750	203
*†Maradea Nancy Jane	10	115	Nov	722	32	3097	131
*†Nan of Halfred Farms	Jr2	76	Nov	825	37	2243	110
S. Penn Villa's Masterpiece	D. Maradea Nancy Jane						
*†Norman Farm's Pet	8	175	Nov	306	15	5493	236
†Penn Pride of Halfred Farms	Jr2	61	Nov	546	25	1228	56
S. Penn Villa's Masterpiece	D. June Pride of Halfred Farms						
*†Pet of Halfred Farms	Jr3	115	Nov	752	40	3394	179
†Roma of Halfred Farms	Jr3	196	Nov	593	32	5555	291
†Ronnie of Halfred Farms	Jr2	160	Nov	553	31	3984	198
*†Spencer Farm Little Sister	5	103	Nov	838	46	3406	180
S. Spencer Farm Dark Daniel	D. Spencer Farm Sister Surprise						
*†Spencer Farm R. D. Romola	13	285	Nov	536	30	8780	417

Whiteside, Julia S., Richburg, S. C.

Major's Lady Ruth	8	192	Oct	890	42	7086	312

Wildhaber, William T., Wildhaven Farms, Beatrice, Nebr. ARHT

†Betty's Julia of Elmwood	8	187	Oct	663	43	6354	359
†Butterworth Louise	Jr2	272	Oct	451	25	6364	304
¶Fort's Prudence	Sr2	284	Oct	463	25	7650	374
†Freda Knight	Jr2	98	Oct	855	35	3040	119
†Majesty's Lady Joan	Sr2	195	Oct	473	26	4401	218
*†Overseer's Redwing 2d	7	237	Oct	27	1	5211	268
S. Red Royal	D. Overseer's Redwing						
*†Petia's Majesty Bell	Sr2	214	Oct	580	32	5399	252
*†Royal's Brilliant Eulalie	Jr3	179	Oct	644	30	5612	258
†Shirley's Pride of Plum Creek	5	291	Oct	335	18	6189	297

Wilkie, John, Forge Hill Farm, New Windsor, N. Y. ARHT

†Forge Hill Abundance	Jr3	305	Oct	145	8	8582	399
S. Plenty Royal's Bell Buoy	D. Forge Hill Priscilla						
*†Forge Hill Belinda	7	153	Oct	1059	46	6651	298
*†Forge Hill Bell-Moloise	Jr3	293	Oct	269	19	7204	371
S. Forge Hill Bellcander	D. Forge Hill Moloise						
†Forge Hill Bellodill	Jr2	293	Oct	583	37	7454	393
*†Forge Hill Bellphyllis	Jr4	171	Oct	707	37	5064	255
*†Forge Hill Beulah	7	270	Oct	396	16	9387	415
†Forge Hill Castella	Jr2	257	Oct	520	31	6139	315
*†Forge Hill Galores	Sr3	79	Oct	1341	58	3700	140
S. Plenty Royal's Bell Buoy	D. Galore's Ethel						
*†Forge Hill Gloreann	Jr3	242	Oct	613	32	7910	414
*†Forge Hill Janilyn	Sr4	305	Oct	205	11	8904	403
S. Tarbell Farms Royal Jan	D. Thatch Meadow Marilyn						
†Forge Hill Jan Vallis	Jr2	69	Oct	692	27	1728	58
S. Tarbell Farms Royal Jan	D. Forge Hill Valphyllis						
†Forge Hill Marqbelouise	Sr2	270	Oct	200	10	4881	248
†Forge Hill Marq Lou Ann	Jr3	259	Oct	740	38	7751	381
†Forge Hill Marq Ormanda	Jr2	302	Oct	496	29	6102	303
†Forge Hill Marq Phylloise	Jr2	178	Oct	555	26	4190	198
†Forge Hill Mars Marilyn	Sr2	109	Oct	697	35	2724	133
*†Forge Hill OLulu	6	285	Oct	716	37	10260	503
*†Forge Hill Osegred	6	300	Oct	677	40	10500	529
*†Forge Hill Tophyllis	6	194	Oct	733	41	6436	332
*¶Forge Hill Valphyllis	10	212	Oct	1051	51	10745	445
*†Thatch Meadow Marilyn	8	280	Oct	671	40	11545	522

Wilkins, Elmer L., Mound City Farms, Platteville, Wis.

Mound City Celia	Sr4	357	Oct	712	31	13342	533
Mound City Mertie	Jr3	233	Oct	662	41	7641	352
Mound City Myrtle	Sr4	228	Oct	859	42	8170	375
Mound City Silky Bell	Sr3	365	June	697	48	10922	586
S. Langwater Comrade	D. Mound City Milkmaid						
Mound City Silky Mable	5	98	Oct	925	39	3293	128
S. Langwater Comrade	D. Mound City Silky May						
Mound City Silver Marie	Jr3	215	Oct	712	31	7788	302
Mound City Soso	5	303	Oct	738	31	10924	428

§Williams, Homer & Chester, Wern Farms, Waukesha, Wis.

Grandee's Pearl Patsy	Jr4	161	Aug	833	41	5496	289
Wern's Country Gay Girl	Sr3	181	Aug	1042	45	7518	338
Wern's Masterpiece's Iris	Sr3	146	Aug	1124	51	6573	308

Williamson, F. B., Jr., Windybrook Farm, New Hope, Pa. ARHT

†Windybrook Eightalong	Jr2	100	Oct	721	35	2634	123
Windybrook Fivealong	Sr2	140	Oct	779	39	4455	200
†Windybrook Fouralong	Jr2	179	Oct	553	28	4255	187
†Windybrook Ginalong	Jr2	234	Oct	645	36	6792	308
†Windybrook Ninealong	Jr2	92	Oct	683	37	2289	121
†Windybrook Sevenalong	Jr2	182	Oct	634	32	4888	207
†Windybrook Sixalong	Jr2	234	Oct	524	29	5817	281
*†Windybrook Takealong	Jr3	305	Oct	11		9040	430
S. Windybrook Rushalong	D. Windybrook Singalong						
†Windybrook Threealong	Jr2	187	Oct	202	10	4389	214

§Willis, Harry S., Carolina Poultry Farm, Clio, S. C. ARHT

*†Beaver Creek Gay Tip	6	185	Nov	74	5	4455	219

§Willis, J. L., Carolina Poultry Farm, Clio, S. C. ARHT

*†Coker Holliston Genevieve	Sr4	142	Nov	517	29	3509	167
†Viola's Flossy	Jr2	173	Nov	499	25	3928	174

§Wilson, H. L. & Riddle, H. L., Magnolia Farm, Morganton, N. C.

†Woodside Valiant's Elnora	6	175	Oct	776	45	6284	305

§Witmer, C. E., East Malta Farms, Dalmatia, Pa.

†East Malta's Harold's Bridget	Jr3	64	Oct	761	35	1731	80
S. East Malta's Fannie's Harold	D. East Malta's Jerome's Bridget						
†East Malta's Harold's Jane	Jr4	305	Oct	113	6	8450	385
S. East Malta's Fannie's Harold	D. East Malta's Reba						
†East Malta's Harold's Patty	Sr4	272	Oct	35	1	8260	324
S. East Malta's Fannie's Harold	D. East Malta's Jerome's Pat						
†East Malta Supero's Kitty	Sr4	243	Sept	630	35	7518	362
†East Malta's Supero's Marcia	Jr4	153	Oct	716	32	5009	225
†East Malta Supero's Rose	Sr4	305	Sept	116	6	9996	440
S. Lea Haven's Supero's Godfrey	D. East Malta's Jerome's Rose						
†East Malta's Supero's Tillie	Jr2	250	Oct	232	13	4758	216
†East Malta's Supero's Tiny	Jr3	218	Oct	365	15	5249	206
†East Malta's Supero Violet	Sr3	305	Sept	11		8378	402
S. Lea Haven's Supero's Godfrey	D. Fairview Foremost Violet						

§Witmer, C. E. & Son, East Malta Farm, Dalmatia, Pa.

*†Marlboro Marie	Jr4	210	Oct	288	15	5439	268

§Witmer, Kermit L., East Malta Farms, Dalmatia, Pa.

†East Malta's Archer's June	Jr2	184	Oct	503	24	3980	177

§Witmer, Nelson, Kerest Farm, Dalmatia, Pa.

†Goodleigh Consort Lenore	Jr2	151	Oct	606	31	3733	176
†Goodleigh Consort Shelia	Sr2	92	Oct	687	33	2556	118
S. Coldspring's Hardwick Consort	D. Goodleigh Romulus Sequil						

§Witz, M. L., Kenmoor Farm, New Lisbon, Wis. ARHT

*†Elegant's Pansy	7	226	Oct	812	43	8133	367
†Kenmoor La Noce Charm	Jr2	305	Oct	254	13	7267	357
S. Sunset Glow Dairyking	D. Kenmoor Royal Polly						

§Wolf, Elias, Spring Run Farm, Dresher, Pa.

†Bright Lad's Starbright	Sr3	305	Oct	36	2	8137	384
S. Peerless' Bright Lad	D. Starlite of Flint Hill						
*†Fairlawn H. Fairalie	6	276	Oct	685	34	9133	375
*†Spring Run Blitzkrieg's Diana	Sr4	282	Oct	293	16	8746	408
*†Spring Run Electra	Jr3	121	Oct	622	37	3692	171
S. Hominy Hill Hornet	D. Fairlawn Peerless Emily						
*†Spring Run Noble Belle	Jr4	175	Oct	736	34	5933	244
*†Spring Run Noble Diana	Sr3	223	Oct	601	30	6847	318
*†Spring Run Noble Fancy	Jr4	225	Sept	688	37	7402	325
†Spring Run Noble Flicker	Sr3	200	Oct	607	33	5545	275
*†Spring Run Noble Lucy	Jr4	178	Oct	635	40	5448	284
Spring Run Vesta	Sr2	311	Oct	355	23	7318	346
*†Starlite of Flint Hill	6	161	Oct	720	31	6017	275

§Wolff, Marco, Sunny Acres Farm, Chatsworth, Calif. ARHT

*†Adohr Supreme Armita	5	137	Oct	865	49	6183	337
†Dorella Dandy's Marigold	Sr2	138	Oct	957	53	5155	258
*†Dorella Elect's Cleo	Jr4	189	Oct	1396	70	9933	451
*†Dorella Elect's Minnie	Sr3	67	Oct	1258	60	2888	139
S. Chuckanut Elect	D. Dorella Royal's Seven Up						
†Dorella Elect's Opal	Sr2	152	Oct	1023	56	5609	301
*†Dorella Royal's Juanita	Jr4	119	Oct	1104	44	5082	192
*†Dorella Soldier's Ione	Sr3	305	Oct	184	11	9459	587
S. Dorella Rival's Soldier	D. Dorella Rival's Ida						
*†Dorella Soldier's Jamie	Jr3	188	Oct	806	54	6375	368
*†Dorella Soldier's Sara	Jr4	70	Oct	1580	90	3626	210
S. Dorella Rival's Soldier	D. Dorella Elect's Snow Flake						
†Ellwood Ida	Jr4	129	Oct	1023	54	5231	244
Lafornia Juley Ann	Jr2	305	Sept	51	2	8916	438
S. Rancho Juliet's Judge	D. Rancho Valor's Anne						
Polytechnic Harwood Beatra	Sr2	318	Sept	810	46	10511	532
*†Rancho Nicasio Commend Jen	9	251	Oct	731	37	8799	452
*†Van de Kamp King's Violet	Sr3	68	Sept	1369	56	3386	158
S. Rancho Lita's Judge	D. Rancho Whiteface Violet						

Wood, Dewey S., Wychwood Guernsey Farm, Huntington, Ind.

Wychwood Rosie E. 2d	Sr2	362	Oct	615	41	11785	675

Wood, Dewey S. & Son, Wycwood Guernsey Farm, Huntington, Ind.

*Wychwood C. A. Vicki	8	149	Oct	1517	86	8430	416

Woodhull, Mark J., Hullwood Farm, Angola, Ind.

¶Churn Creek's Valor's Hilma	Sr2	107	Oct	1061	44	3820	163
S. Silver Forest Royal Valor	D. Bondwick's Hilma						
¶Curtiss Candy Heir Joyful	Jr2	305	Oct	449	25	9401	418
S. Curtiss Candy Levity Heir	D. Coronation Joyful						
¶Flying Horse Octavia	Jr4	187	Oct	964	49	8139	370
*¶Green Meads Queen O'The Meadow	9	222	Oct	1158	46	12385	465
¶McDonald Farms Her Kolly	Sr2	221	Oct	789	42	7781	365
Terra Vista Columbine	Sr2	365	Oct	656	37	11723	607
S. Pine Manor King's Image	D. Mayo's Wyoming						

Woods, Mort, Primrose Farm, Ardmore, Okla.

Primrose Double's R. Unusual	Sr2	56	Oct	1209	39	2168	75
S. Foremost Double M. R. V.	D. Primrose Rancher's Unusual						
Primrose Double's Sousanna	Sr2	307	Oct	807	42	10685	475
*Primrose Rancher's Orchid	Sr3	242	Oct	992	44	11214	444
Primrose Valet's Mary	Jr2	291	Oct	730	38	9431	425
Primrose Valet's Wilda	Jr4	307	Oct	814	41	9788	460
*Valet's Verbena of Primrose	5	258	Oct	696	32	7880	350
*Viola of Primrose	7	292	Oct	705	39	10565	486

§Woodside Acres, Incorporated, Syosset, N. Y.

*†Favor of Woodside	Jr3	45	Oct	757	33	1129	48
S. McDonald Farms Gold Star	D. Pocahontas of Woodside						
†Hegira of Woodside	Jr2	55	Oct	836	33	1500	63
S. Sultan of Woodside	D. Charlotte of Woodside						
*†Highland Lassie of Woodside	5	153	Oct	711	37	5780	261
*†Hope of Woodside	6	214	Oct	524	26	6665	317
*†Marigold of Woodside	Sr3	222	Oct	642	37	8060	411
†Miracle of Woodside	Jr2	282	Oct	393	23	6829	313
*†Roaming of Woodside	6	184	Oct	600	30	5687	282
*†Serial of Woodside	6	214	Oct	487	23	6240	282
*†Starlet of Woodside	Jr4	86	Oct	835	37	2911	124
*†Talent of Woodside	6	194	Oct	639	24	6979	276
*†Wondrous of Woodside	Jr3	305	Oct	231	13	9511	444
S. McDonald Farms Gold Star	D. Lady Surprise of Woodside						

§Worrick, Bernice, La Crest Farms, Columbia City, Ind. ARHT

†La Crest Lucky	Jr2	305	June	102	6	5278	296
S. Pine Manor King's Perfection	D. La Crest Peggy						

§Worrick, Wilbert & Mason, L. A., La Crest Farms, Columbia City, Ind. ARHT

*†La Crest Lillian	Jr4	101	Oct	844	39	3196	128
S. Hawpatch Pearl's Actor	D. La Crest Lily						
*†La Crest Pamelia	Jr4	119	Oct	970	54	4363	239
*†La Crest Peggy	Jr4	305	June	310	20	5984	366
S. Hawpatch Pearl's Actor	D. La Crest Lily						

§Worthington, John D., The Homestead, Bel Air, Md. ARHT

*†Goldwood Annie	8	179	Oct	1197	48	8308	345
*†Goldwood Arleen	7	198	Oct	811	43	7581	359

*†Goldwood Buttercup	7	278	Oct	139	10	6933	405
†Goldwood Champion's Lilac	Jr4	221	Oct	601	32	6269	288
†Goldwood Hardwick's Alice	Jr4	225	Oct	668	38	6682	328
*†Goldwood Hardwick's Surprise	6	61	Oct	1175	58	2402	127
s. Hardwick's Sheriff D. Weyhill Hamilton's Sister							
†Goldwood Hardwick's Susie	Sr4	195	Oct	746	42	6098	298
*†Goldwood Heather	7	180	Oct	890	42	6955	311
*†Goldwood Royal Claudia	5	179	Oct	710	35	5862	250
*†Madrey Farm Happy Mertie	Jr4	90	Oct	728	42	2519	152

§Worthington, John D., 3rd, The Homestead, Bel Air, Md. ARHT

*†Goldwood Hardwick's Kathi	6	305	Oct	130	8	8526	452
s. Hardwick's Sheriff D. Wonder's Foremost Kathi							
*†Seven Oaks Hazel Rose	7	65	Oct	1082	45	2369	95
s. Florham Seven Oaks Dictator D. The Seven Oaks Roselane's Hazel							

§Yoder, Freeman, Redoy Vista, Ligonier, Ind. ARHT

Redoy Vista Marie	Sr2	365	Sept	443	23	6698	336
s. Pine Manor King's Perfection D. Hawpatch Maud's Marilla							
†Redoy Vista Perfect Hope	Sr2	305	Oct	33	1	6817	365
s. Pine Manor King's Perfection D. Hawpatch Hopeful							

§Yoder, Maynard F., Redoy Vista, Ligonier, Ind. ARHT

Pine Manor Melody Lass	6	365	Oct	156	8	11144	569
s. Pine Manor Melody Master D. Pine Manor Taurine Daisy							

§York, B. E., Aldon-Flo Farm, Washington, Pa. ARHT

†Aldon Flo's Judy	Jr2	305	Sept	184	12	6009	289
s. Friendship B. Bolder D. Gantz's Judy							
†Aldon Flo's Julia	Jr2	210	Sept	278	16	3271	171
*†Highland Vale's Rosalind	Sr3	282	Oct	88	3	8872	364
s. Fern's Hero of Meadowbrook D. Highland Vale's Roseta							
†Lone Oak Merry Marsetta	Sr2	171	Sept	444	22	3333	174

Young, A. J., Great Elm Farm, Rochester, N. H. ARHT

Great Elm Be-Good	Jr2	205	Nov	810	34	6428	273
Great Elm C. Do Do	Sr2	363	Nov	740	39	11304	565
*Great Elm C. Eva	Jr4	173	Nov	1016	57	7354	365
Great Elm C. Freda	Sr2	313	Nov	745	37	11159	511
*Great Elm C. Glendie	Sr3	181	Nov	1019	60	7960	384
Great Elm C. H. Blossom	Sr2	283	Nov	868	49	9933	486
Great Elm C. H. Glendie	Sr2	365	Nov	342	22	12901	649
s. Groton House Caesar's Polinius D. Great Elm His Glendie							
Great Elm C. Pristina	Sr2	365	Nov	125	6	11945	556
s. Groton House Caesar's Polinius D. Great Elm Pristina							
Great Elm His Rosemary	Jr2	240	Nov	954	42	8843	387
Great Elm His Sauciness	Jr2	227	Nov	698	35	6662	315

§Zeitler, Peter, Zeitler Farm, Glasgow, Del.

*†Fancy Rilma Princess	6	241	Oct	611	37	7657	410
*†Flat Brook Portia	Sr4	110	Oct	1415	79	5528	293
†Maple Lane Faithful Girl	Jr3	120	Oct	734	41	3422	191
*†Maywood R. Orpha	Sr4	180	Oct	659	37	5345	326
†Neighbor's Wonder Lura	Sr3	140	Oct	296	20	2359	140
†Sun Set Eldorado	Jr4	123	Oct	727	46	3856	206
*†Sun Set Rose Ann	5	148	Oct	704	36	4216	208
†Sun Set Rose Maria	5	168	Oct	784	46	6179	308
†Sun Set Sahara Lass	Jr3	286	Oct	368	19	6599	355
*†Sun Set Snow Queen	Jr4	129	Oct	624	36	3789	198
*†Sun Set Sweet Adeline	Sr4	153	Oct	779	40	6059	311
*†Sun Set Weeping Willow	5	121	Oct	843	45	4267	213
†Valor's Rose of Honey Brook	Jr4	172	Oct	831	47	5992	336
†Zeitler's Desert Sue	Jr3	87	Oct	894	57	2743	154
s. Churn Creek's Levity King D. Prime Minister's Sunshine							
†Zeitler's Isle of Dreams	Jr2	198	Oct	572	35	4741	287
*†Zietler's Rose Queen	Jr3	123	Oct	822	49	3977	220
†Zeitler's Silver Pearl	Jr3	152	Oct	947	55	5731	321

§Ziegler, Henry J., Fireside Farms, Clyde, Ohio. ARHT

*†Fireside Prince's Vivian	7	91	Oct	846	35	2957	119

§Zeigler, Howard J., Fireside Farms, Clyde, Ohio. ARHT

†Fireside Caledonia	Sr3	87	Sept	1145	46	3388	151
†Fireside Cameo	Sr3	81	Oct	1162	44	3006	118
*†Fireside Contender's Gay Girl	Sr3	87	Oct	1092	56	3270	145
Fireside Dottie Jean	Jr2	104	Oct	948	46	3288	149
†Fireside Gay Dorothy	Sr3	99	Oct	957	42	3282	134
†Fireside King's Graceful	Jr2	143	Oct	891	48	4374	202
Fireside King's Helen	Jr2	78	Oct	812	38	2104	90
Fireside King's Lover	Jr2	104	Oct	857	41	3066	134
Fireside King's Mary	Jr2	97	Oct	917	45	3458	148
†Fireside King's Viola	Sr2	128	Oct	724	35	3317	142
†Gayoso Levity Star	Jr2	305	Oct	423	24	7407	373
s. Coronation Victor D. Playhaven's Y. Star							

Ziegler, Walter, Homestead Dairy, Cupertino, Calif. ARHT

†Bonnibell Clarissa	Sr2	36	Sept	837	28	1008	34
s. McDonald Farms Embassador D. Bonnibell King's Elizabeth							
†Bonnibell Embassador's Connie	Sr4	105	Oct	1001	49	4090	193
†Bonnibell Judy	Sr3	114	Oct	1017	51	4242	188
s. McDonald Farms Embassador D. Bonnibell King's Elizabeth							
*†Bonnibell Martha Girl	Sr4	143	Oct	1253	59	6581	290
†Coronation Angela	Sr2	128	Oct	935	42	4149	175
Coronation Carolyn	Sr2	334	Oct	713	41	9803	445
Coronation Daymore	Jr2	327	Oct	729	39	9806	439
†Coronation Levity's Forsythia	Jr4	143	Oct	824	46	4261	206
s. Coronation Levity Prince D. Coronation Fragrance							
†Coronation Majesty's Norene	Jr4	171	Oct	1126	53	7053	307
Coronation May Lady	Sr2	334	Oct	693	39	9662	457
*†Elbow Creek Ginni Lee	Sr4	193	Oct	830	46	7721	369
*†Gold Lady of San Luis Rey	7	195	Oct	1135	47	8599	350
*†Greta L of Prestdale	6	102	Oct	1117	59	4084	209
†Homesteader Beauty	Jr2	133	Oct	1055	56	4945	226
†Homesteader Gipsy Frieda	Jr2	305	Oct	432	22	8704	452
s. Bobby of San Luis Rey D. Cherrie of San Luis Rey							
†Homesteader Gloria	Jr2	116	Oct	724	36	3019	134
*†Lottie of San Luis Rey	8	153	Oct	1445	66	8115	324
*†St. James Lester's Marianne	7	194	Oct	1227	65	8954	414

§Zimmerman, George N., Zimalcrest Guernsey Farm, Columbia, S. C. ARHT

*†Zimalcrest Design's Susanna	Sr3	239	Nov	533	31	6180	317
†Zimalcrest King's Dana	Sr2	255	Nov	598	34	6754	343
†Zimalcrest King's Rowena	Jr3	204	Nov	749	39	6187	304

§Zimmerman, S. H., Zimalcrest Guernsey Farm, Columbia, S. C. ARHT

*†Zimalcrest Design's Mollie	5	209	Nov	643	35	7006	349
*†Zimalcrest Design's Rosina	Jr4	245	Nov	603	36	6385	334
s. Quail Roost Maxim's Design D. Zimalcrest Rosebud							
†Zimalcrest King's Primrose	Jr2	172	Nov	557	33	3863	202
†Zimalcrest King's Reta	Jr2	164	Nov	682	37	4184	188
*†Zimalcrest King's Rose	Sr2	181	Nov	440	26	4258	230
*†Zimalcrest Lad's Rena	5	257	Nov	528	31	6766	338
†Zimalcrest Noble Lady	Jr2	192	Nov	565	31	4167	192

Zimring, O. David, Sunset Glow Farm, Lombard, Ill. ARHT

*Sunset Glow Elenora	Jr4	284	Oct	1060	49	12972	680
Sunset Glow Fain	Sr3	247	Oct	941	50	10111	487
*Sunset Glow Faith	Sr3	293	Oct	955	47	12195	568
*†Sunset Glow Fancy	Jr4	194	Oct	698	37	5751	294
*Sunset Glow Florence	Jr3	319	Oct	983	54	12362	618
Sunset Glow Gala	Jr2	310	Oct	1074	47	11731	507
†Sunset Glow Glenda	Jr3	207	Oct	511	27	5629	276
†Sunset Glow Glimmer	Sr2	193	Oct	665	37	5353	253
†Sunset Glow Gracia	Jr2	298	Oct	440	28	6583	340
*†Sunset Glow Gracious	Jr3	184	Oct	502	28	4725	243
Sunset Glow Haven	Jr2	46	Oct	961	44	1414	60
s. Woodacres Steadfast Warrior D. Merco Master's Ruby							
Sunset Glow Helen	Sr2	46	Oct	1074	47	1542	68
s. Woodacres Steadfast Warrior D. Rosewald Golden Ellen							
*†Woodacres Supreme R. Gem	Jr3	136	Oct	784	47	4783	240
s. McDonald Farms Supreme King D. Kitchener Royal Topaz							

§Zitzewitz, E. K., Zidell Farm, Wauconda, Ill. ARHT

*†Alexa of Prehler's Sunny Acres	6	140	Oct	735	36	4338	187
*†Carla of Prehler's Sunny Acres	Jr4	77	Oct	617	33	1719	86
s. Yeoman's Crusader D. Highcroft Charlotte							
†Charm of Sunny Acres Farm	Jr2	93	Oct	794	42	2517	122
s. Yeoman's Crusader D. Highcroft Charlotte							
†Fancy of Sunny Acres Farm	Jr2	84	Oct	928	38	2527	103
*†Fay of Prehler's Sunny Acres	5	187	Oct	863	37	7414	278
†Flora of Prehler's Sunny Acres	Jr3	191	Oct	616	29	5815	278
*†Joy of Prehler's Sunny Acres	6	245	Oct	476	25	5095	234
†Kadu of Prehler's Sunny Acres	Jr2	281	Oct	609	37	9200	412
†Katydid of Sunny Acres	Jr2	93	Oct	883	44	2878	131
†Rebecca of Sunny Acres Farm	Jr2	105	Oct	500	23	1705	77
s. Yeoman's Crusader D. Beda of Prehler's Sunny Acres							
†Roberta of Ravinia Farms	Sr3	101	Oct	789	33	2921	123
†Yokla of Prehler's Sunny Acres	Sr3	287	Oct	682	40	8455	414
*†Yolex of Prehler's Sunny Acres	Jr3	305	Oct	488	32	7711	404
s. Yeoman's Crusader D. Gayoso Alexa Marshall							

§Zornow, Theo. A. & Theo. J., Pittsford Farms, Pittsford, N. Y.

†Damian Kay Rose of Locusts	Sr4	204	Oct	660	33	6089	268
*†Delight's Hellen	6	196	Oct	773	35	6813	363
†Fortunate's Pink Lady	5	214	Oct	884	57	8019	433
†Howland Nobleman Jeroma	Sr2	266	Oct	589	39	7612	409
†Monolad's Sweet Sara	6	299	Oct	392	20	8093	368
*Mountain View Minnieola	Sr4	356	Oct	542	37	13641	686
†Oswego Falls Actor's Dawn	Jr3	150	Oct	843	46	5290	266
Pittsford Farms Isabel	Jr2	258	Oct	606	31	6258	294
†Pittsford Farms Kathryn	Jr2	262	Oct	678	33	6736	292
†Venture's Lively of Red Osier	Sr4	197	Oct	875	37	7289	283
*†Winbernie Chief Alene	Jr4	266	Oct	536	33	6767	328
*†Winbernie Squire Lucinda	Sr3	305	Oct	100	5	8437	397
s. Green Meads Weigelian Squire D. Winbernie Dreadnought Lucretia							
†Zenda Elanie's Frances	Jr3	217	Oct	370	19	5471	231

Zuber, Earl, Eastlawn Farms, Canfield, Ohio.

¶Eastlawn Helena	5	305	Apr	267	18	7691	354
s. Belle Vista Shah D. Eastlawn Helen							

§Zweegman Brothers, Rozelyn Guernsey Farm, Lynden, Wash. ARHT

Rozelyn Dalhia	Sr2	134	Sept	847	39	4438	211
Rozelyn Delicate	Sr2	238	Sept	611	29	6908	316
Rozelyn Janice	6	321	Sept	411	33	10833	522
Rozelyn King's Ann	Jr3	341	Sept	725	42	9725	515
*Rozelyn Lee Dora	Sr3	297	Sept	706	41	10397	501
*Rozelyn Mabel	9	213	Sept	880	43	8944	418
*Rozelyn Marcia	5	242	Sept	691	37	10648	538
*Rozelyn Mardie	Sr4	228	Sept	535	26	9578	373
Rozelyn Maribeth	Sr2	199	Sept	858	46	6708	323
Rozelyn Nettie	Jr2	205	Sept	891	43	7291	339
*Rozelyn's Margie	13	213	Sept	963	49	9271	435

Melenyzer Purchases Sire and Five Daughters

DAVID W. ROBERTSON, Belle Vernon, Pa., has sold his senior herd sire, Gardenville King's Royal (Gardenville Coronation King—Pine Manor King's Romance, VG '47), and five of his daughters to Charles L. Melenyzer, Belle Vernon, for the sum of $10,500.

Mr. Melenyzer has been breeding Guernseys for only about two years, but has some very good females on which this bull will be used. Cecil Cooper manages Mr. Melenyzer's Charmel Farm. The dam of the bull is also owned by a Pennsylvania breeder, Alvin Bush, Wyno Farms, Muncy.

Chat . . .

Jack A. Gerhart, Columbus, Miss., had the misfortune of losing 14 head of Guernsey cows in a recent flash flood.

CORNERSTONES IN OUR BREEDING PROGRAM

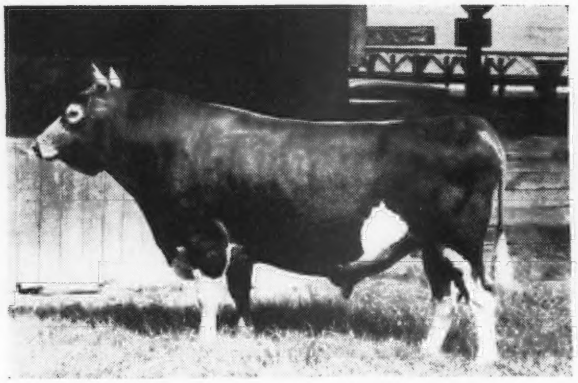

WINSTON FARMS GOLD SEEKER
24 A. R. daughters, 3 A. R. sons
Sire: NELLIE'S APRIL SECRET, A. R.
Dam: GOLD DUST'S VALENTINE, A. R.
12435—715—E

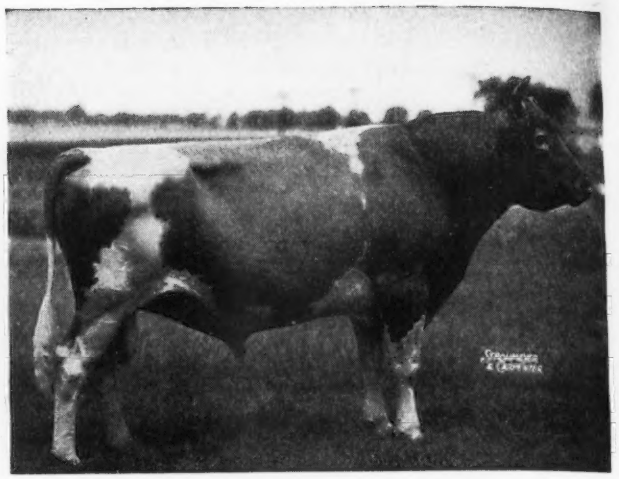

RAIDER'S IVANHOE, A. R.
88 A. R. daughters, 7 P. R. sons
Sire: FOREMOST'S GOLD RAIDER, A. R.
Dam: FOREMOST BEATRICE
by Langwater Foremost, A. R.

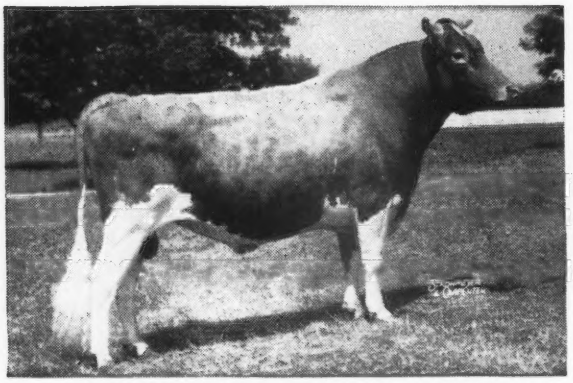

COLDSPRING'S ROMULUS ROYAL
53 daughters at Midview
Sire: LANGWATER ROMULUS, A. R.
Dam: COLDSPRING'S HARDWICK'S BEAUTY, A. R.
17614—824—6yrs—365, E '47-'48

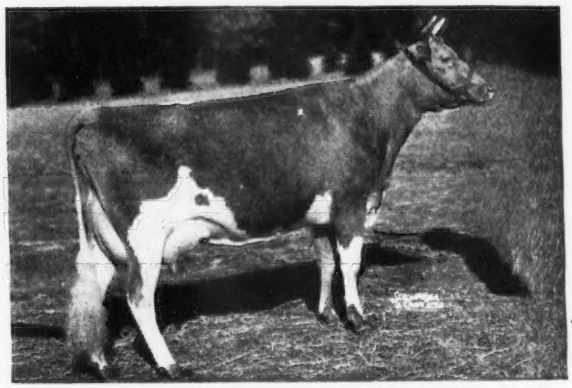

COLDSPRING'S ROMULUS' BEAUTY, A. R.
14374—746—C, E '47
Sire: LANGWATER ROMULUS, A. R.
Dam: VALLEVUE BUTTERFAT BEAUTY, A. R.
18914—937—AA, E '47-'48

Gold Seeker out of the grand old cow **Gold Dust's Valentine** and Ivanhoe a double grandson of **Langwater Foremost** gave us a combination that proved to be the unfolding of one of the great herds of today. To follow this program Midview's Wimpy, A. R., Midview's Willie, A. R., Midview's Chieftain, A. R., Midview's Ivanhoe, A. R., Midview's Raymond, A. R., and Midview's King, A. R. were bred and used at Midview. We thought so much of this blood that we later purchased **Langwater Charmer, A. R.,** son of **Langwater Charm,** 13208—700—D, she granddaughter of **Langwater Generous** (dam of Langwater Foremost). Picking our **ideal** Guernsey cow, **Imp. County Flower of Langwater** as our pattern, we later purchased **Coldspring's Romulus' Beauty, A. R.** in our estimation the **ideal** cow of today. Acting on the spur of the moment to further intensify the blood of Imp. County Flower an all night journey carried us to the Bethany-Homestead dispersal three days later where we purchased **Coldspring's Romulus Royal** (¾ brother to Beauty). To date Royal has **fifty-three** daughters in the Midview herd. Beauty gave us a son, Midview Beauty's Noble by Coldspring's Romulus Noble, A. R. (full brother to Royal) which further intensifies our program in the County Flower blood. Midview-bred bulls are being sought by breeders interested in taking advantage of a program built on outstanding individuals. With all this in mind how can you go wrong by investing in a **Midview**-bred bull?

MIDVIEW FARM • Route 5 • Richmond, Virginia

A. MISTR & SONS, Owners

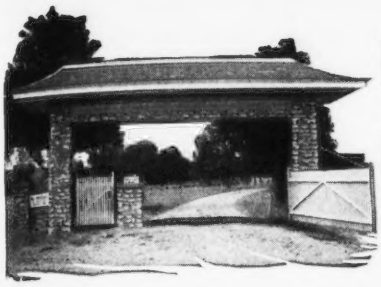

SECO FARMS

Arcadia • Missouri

In the Beautiful Arcadia Valley

A Champion . . . From Our Great Primrose Family

Sire:

GAYHEAD'S LORD HENRY, A. R.

A son of Lincoln Gay Prince, A. R. and Gayhead's Humility, A. R., 19243—866—BB. She is by Langwater Colonial, A. R. out of the proved brood cow, Gayhead's Immortelle, A. R. (2 A. R. sons—3 A. R. daughters).

☆

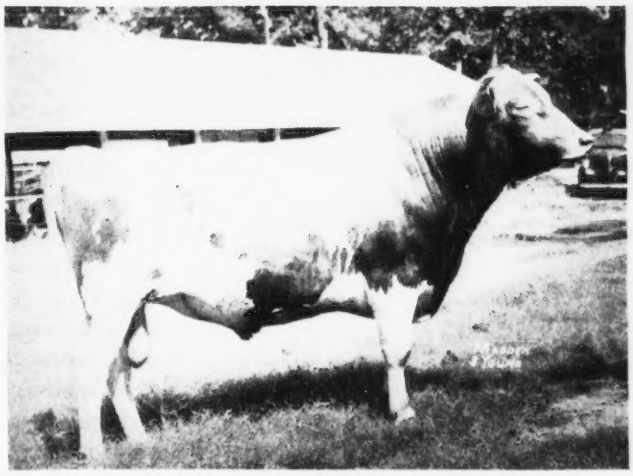

Dam:

PRIMROSE OF FLINT HILL, A. R.

12464—676—AA
15256—827—AA
4 A. R. daughters.

A daughter of Green Meadow Monitor, A. R. and out of Pansy of Flint Hill (5 A. R. daughters—all with over 617 lbs. fat, 1 over 827 lbs. fat, 1 over 725 lbs. fat).

☆

SECO L. H. MONITOR

Senior and Grand Champion, Ark.-Okla. Livestock Exp., Ozark Empire Fair, Springfield, Mo., 1948.

A Special Bull Bargain . . . Choice of 3

For Sale

THREE SONS OF MONITOR
OUT OF THREE VERY GOOD COWS

	MILK	FAT	CLASS
CHIC OF WOODSIDE	10412	579	G
	11673	636	CC
	12890	705	A
CARTOON OF WOODSIDE	12632	636	E
	12463	666	BB
SECO VALIANT PEARL	12277	621	Sr2—365C
	Missouri State Champion		

We recommend these 3 bull calves out of these Very Good cows.

The Monitor's Are The Right Sort

WATCH FOR HIS JUNIOR GET ON THE SHOW CIRCUIT NEXT SEASON

We like this bull and his Get look most promising at this time. We like his breeding and pedigree and best of all he is out of Primrose of Flint Hill—the foundation of our great "Lady Rosa" family. We will feature the Get of this bull from time to time.

SEND FOR PRICES AND PEDIGREES ON THESE THREE BULL CALVES

FEDERAL ACCREDITED 540906 . . . VACCINATED—NEGATIVE

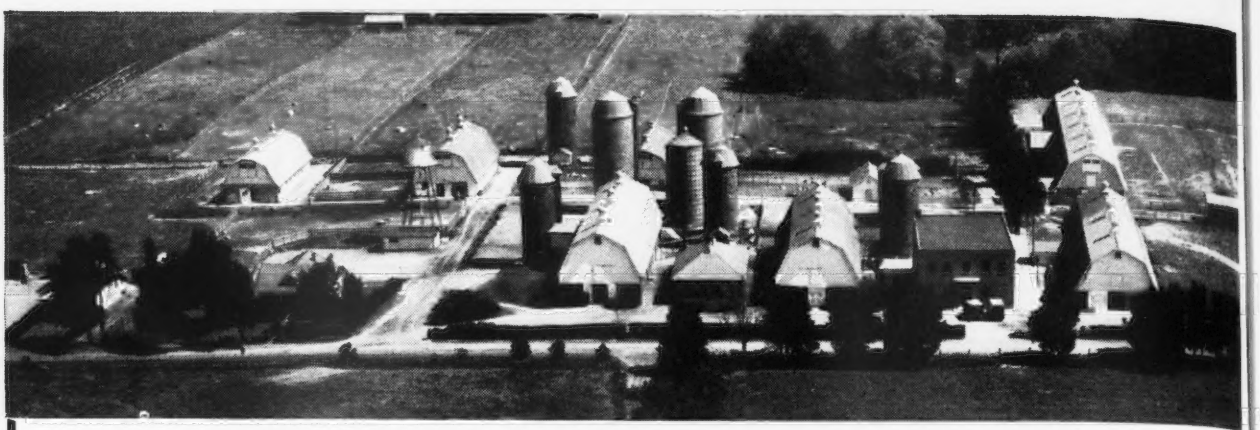

Our records for 1948 show that we sold 52 head of Guernseys to the following breeders:

C. C. Hughes	Belcross, North Carolina
William N. Bundy	Hertford, North Carolina
R. F. Trant	Norfolk, Virginia
W. L. Boswell	Burkeville, Virginia
Gordon & Bowman Gray	Winston-Salem, North Carolina
S. E. Burgess	Belcross, North Carolina
Ray T. Adams	Washington, D. C.
R. N. Yoder	Lynnhaven, Virginia
Glover B. Allen	London Bridge, Virginia
R. R. Newton	Boydton, Virginia
Randolph Clary	Brunswick, Virginia
Sammy Baird	Ebony, Virginia
Paul Moseley	Ebony, Virginia
William E. Wampler	Charlie Hope, Virginia
J. F. Walker	Portsmouth, Virginia
James H. Vaughan	Burkeville, Virginia
John N. Jackson	Staunton, Virginia
Lee B. Parker	Norfolk, Virginia
Carl A. Peinhardt	Cullman, Alabama
George Ferrell	Norfolk, Virginia
Noah W. Yoder	Princess Anne, Virginia
George Ralph Ivey	Newsoms, Virginia
William Joseph Benton	Franklin, Virginia
Louis McL. Merryman & Sons	Sparks, Maryland
Tom Talley	Abingdon, Virginia
R. G. Copeland	Windsor, Virginia
Dr. J. M. Gouldin	Tappahannock, Virginia
Jack Hutchinson	Walkerton, Virginia
Roy C. Kinsey	Roanoke, Virginia
O. G. Burkeholder	Waynesboro, Virginia

We sincerely hope they will do well for their owners. The confidence shown by these selections of Bayville-bred cattle is appreciated.

Visitors are always welcome

550 REGISTERED GUERNSEYS

Federal Accredited 339823 . . . Bang's Free 819503

BAYVILLE FARMS • Route 1 - Lynnhaven, Virginia

12 miles from Norfolk on Shore Drive to Virginia Beach

C. F. BURROUGHS, Owner W. CLARK FLEMING, Jr., Manager H. S. SANDERS, Herdsman

APPROVED HERD IMPROVEMENT RECORDS

Owner and Records	Age	Days In Milk	Total Number Milkings	% of B.Fat	Lbs. Milk	Lbs. B.Fat
Adair, R. L., Adair Milk Farm, Urbana, Ill.						
¶Adair's Alert Lill	5	365	730	4.26	12380	527
s. Ridglydale's Deruchette Alert		D. Ann of Arcadian Lilly				
Arnold, Alfred, Mashamoquet Farm, Abington, Conn.						
¶Bailiwick Enchantress Royal	Jr3	365	730	4.37	7854	343
s. Farmlands May Royal		D. Rockland Modern Charming				
Bair, Orrin R., Bair Haven Farm, Canton, Ohio.						
Pet's Beauty Rose	Jr3	272	544	5.19	5072	263
s. Darius's Sonny Boy		D. Pet's Beauty of Summitstead				
Brackman, John L., Le Roydale, Canton, Pa.						
Dutchess of Le Roydale	8	130	260	4.52	4518	204
s. Edgewood Pericles		D. Daisy of Walnut Lawn				
Brooks, John B., Brook Farm, Harborcreek, Pa.						
¶King's Beatrice of Merrifield	11	365	370	4.27	12195	521
s. Star's Mountain Boy of S. H. F. 2d		D. King's Petite of Merrifield				
Brown, Ray W., Mill Creek, Pa.						
M. F. Willis	Sr3	301	572	4.59	6148	282
s. Coldspring's Romulus Victor		D. Codorun Wilberta				
Bublitz, Walter J., Mr. & Mrs., Walmar Farm, Olathe, Kans.						
¶Gay Rose of Elgercon	Jr4	273	546	4.47	10823	484
s. Gayhead's His Godson		D. Rosalee of Elgercon				
¶Iris of Elgercon	Sr4	357	714	4.82	10126	488
s. Gayhead's His Godson		D. Ina of Elgercon				
¶Valor's Rex Floradora May	5	365	730	4.75	11103	527
s. Grace's Valor		D. Rex's Laddie's Floradora				
Walmar Lora	Sr2	365	730	4.53	12659	573
s. Steele's Ferdinand		D. X. Y. Z.'s Billie Lorene				
Cady, Irving H., Arcady Farm, Westfield, Mass.						
Loyal Friend of Mt. Pleasant View	8	303	606	4.59	7605	349
s. Mt. Pleasant View Ambassador		D. Cobble Croft Loyal Friend				
Callis, Eugene M., Kennersley Farm, Church Hill, Md.						
Kennersley's Primrose	Jr2	365	730	5.19	8149	423
s. Arabella's Benefactor		D. Damon's Bonny Primrose				
Callis, Eugene M. & Esther P., Kennersley Farm, Church Hill, Md.						
Benefactor's Eva of Kennersley	Jr3	365	730	4.53	6164	279
s. Arabella's Benefactor		D. Chieftain's Princetta				
¶Contender's Polly	6	242	484	4.47	5956	266
s. Broadland Contender		D. Mintmaster's Patsey				
Kennersley's Arabella	Jr2	365	730	4.24	10784	457
s. Arabella's Benefactor		D. Contender's Fanny				
¶Roxie Joan of Haroldine Farm	5	212	424	4.83	7075	342
s. Haroldine's Bell Buoy		D. Joan of Haroldine Dairy Farm				
Cann, H. E. & M. B., Esco Farms, West Chester, Pa.						
¶Esco's Agatha	6	365	730	5.64	6276	354
s. C. F.'s May Rilma King		D. Esco's Lady				
¶Esco's Double Frosted	5	305	610	5.27	6106	322
s. Broadwater Wellington		D. Milk Shake				
¶Esco's Golden Queen	8	307	614	5.32	8811	469
s. Rosetta's Leader		D. Cuba's Cleopatra of Warriston				
Esco's King's Berla	Jr2	365	730	5.00	9782	489
s. C. F.'s May Rilma King		D. Esco's Erla				
Esco's King's Honor Girl	Jr2	338	676	4.90	7198	353
s. C. F.'s May Rilma King		D. Esco's Honorable Lass				
¶Esco's King's Hyacinth	Sr4	293	586	5.26	5945	313
s. C. F.'s May Rilma King		D. Esco's Merry Hyacinth				
¶Esco's King's Mim	Jr3	328	656	5.46	8625	471
s. C. F.'s May Rilma King		D. Esco's Peggy				
Esco's King's Moppett	Jr2	345	690	5.37	7003	376
s. C. F.'s May Rilma King		D. Esco's Merinda				
¶Esco's Maybelle	Sr4	314	628	5.09	7726	393
s. C. F.'s May Rilma King		D. Esco's Belle				
¶Esco's May Hyacinth	7	365	730	5.14	10506	540
s. Rosetta's Leader		D. C. F.'s Great Hyacinth				
Esco's Merry Emerald	Jr2	306	612	5.65	5628	318
s. C. F.'s Merry Boy		D. Esco's King's Topaz				
¶Esco's Merry Gem	Sr3	365	730	5.90	7259	428
s. C. F.'s Merry Boy		D. Esco's Ruby				
¶Esco's Merry Heather	6	356	712	5.74	8781	504
s. C. F.'s Merry Boy		D. C. F.'s Great Hyacinth				
¶Esco's Merry Queen	Jr3	312	624	5.42	9425	511
s. C. F.'s Merry Boy		D. Esco's Golden Queen				
¶Esco's Merry Siren	Sr3	313	626	5.75	5668	326
s. C. F.'s Merry Boy		D. Esco's Seductress				
¶Esco's Minnehaha	7	360	720	5.06	8166	413
s. C. F.'s Fancy Rilma King		D. C. F.'s Lady Laughter				
¶Esco's Peggy	9	365	730	4.57	8924	408
s. Broadwater Wellington		D. Esco's Mary				
¶Esco's Star	9	365	730	4.27	9963	425
s. Broadwater Wellington		D. Brandy's Honor				
¶Esco's Vern	9	329	658	4.58	9194	421
s. Rosetta's Leader		D. Esco's Josephine				
Carroll, P. A., Doughoregan Manor, Ellicott City, Md.						
Manor Clytie	Jr2	218	436	5.91	4335	256
s. Broadland Cardigan		D. Manor Ida				
¶Manor Damsel	Sr4	281	562	4.98	7064	352
s. Dimple's Dixie of Mobjack		D. Star of Doughoregan Manor				
¶Manor Delia	Sr4	266	532	5.31	7216	383
s. Dimple's Dixie of Mobjack		D. Manor Grace				
Manor Delia 2d	Sr2	227	454	5.25	6968	366
s. Elmwood Farms Leader's Victor		D. Manor Delia				
¶Manor Dora	5	244	488	5.12	6540	335
s. Dimple's Dixie of Mobjack		D. Aquia Grace B.				
Manor Fancy	Jr2	208	416	5.21	5044	263
s. Fanny's Leader of Fulton		D. Manor Violet				
¶Manor Foxy	Jr4	281	562	5.52	7953	439
s. Manor Dixie Count		D. Manor Ideal Fern				
¶Manor Governess	5	357	714	5.78	11999	693
s. Gay Boy's Governor of Fulton		D. Manor Jean				
¶Manor Ida	6	219	438	5.27	7533	397
s. The Caves Ideal		D. Manor Joan				
Manor Ideal Roxena	7	287	574	5.50	8038	442
s. The Caves Ideal		D. Manor Roxena				
Manor Image	Sr3	179	358	4.78	4751	227
s. Manor Iriquois		D. Manor Diana				
¶Manor Linnet	Jr3	207	414	4.86	5427	264
s. Monie's Leader of Elmwood Farms		D. Manor Ideal Bambie				
Manor Lorelei	Jr2	275	550	5.14	5407	278
s. Monie's Leader of Elmwood Farms		D. Manor Ideal Myrtle				
Manor Lotty	Jr2	216	432	4.86	4400	214
s. Monie's Leader of Elmwood Farms		D. Manor Dotty				
¶Manor Lucille	Sr3	266	532	5.51	6895	380
s. Monie's Leader of Elmwood Farms		D. Manor Ideal Roxena				
Manor Thrush	Sr2	365	730	4.81	10052	483
s. Broadwater Tumble		D. Manor Granny				
Carter, Henry H., Winding Lane Farm, Rockville, Md.						
¶Blues' Blinkey	6	280	560	5.40	6478	350
s. C. F.'s King of The Blues		D. Nance's Sally				
¶Nance's Golden Starbright	5	311	622	4.70	8833	415
s. Nance's Boy of Edgewood Farm		D. Viking's Starlight Pansy				
¶Nance's Star	6	274	548	4.44	7591	337
s. Nance's Boy of Edgewood Farm		D. Brilliant Ranger's Star				
¶Viking's Speckled Catania	10	328	656	5.22	8358	436
s. Bethany Butterfat's Viking		D. Bethany Speckled Catania				
¶Winding Lane Bell	5	341	682	4.77	9395	448
s. Woodside Hall Climax		D. Byrnely La Belle				
¶Winding Lane Laura	Jr4	327	654	4.59	12324	566
s. Prince of Viewsite Farm		D. Winding Lane Linda				
¶Winding Lane Linda	7	365	730	4.38	12218	535
s. Woodside Hall Climax		D. Flint Ledge Louise				
¶Winding Lane Maid	6	365	730	4.79	9137	438
s. Woodside Hall Climax		D. Fancy Flash Maiden				
Carter, Robert B., Winding Lane Farm, Rockville, Md.						
Winding Lane Tipsy	Jr2	333	666	5.31	7535	400
s. Prince of Viewsite Farm		D. Winding Lane Sparkle				
Clemson Agricultural College, Clemson, S. C.						
¶Clemson Cavalier Orillia	Sr4	272	544	4.95	5349	265
s. General's Twice Cavalier		D. Radiant Elf				
¶Clemson Cavalier Penitence	Jr4	305	610	4.50	9201	414
s. General's Twice Cavalier		D. Clemson Royal Jingo				
Clemson Cavalier Penitent	Sr4	305	610	4.74	7209	342
s. General's Twice Cavalier		D. Clemson Royal Jingo				
Clemson Cavalier Quelimane	Jr3	305	610	4.48	6881	308
s. General's Twice Cavalier		D. Clemson Raider Lass				
Clemson Cavalier Quinette	Jr3	305	610	4.58	6334	290
s. General's Twice Cavalier		D. Clemson Royal Nora				
Clemson Cavalier Rarity	Jr2	305	610	4.80	5457	262
s. General's Twice Cavalier		D. Cavalier Holliston Kate				
Clemson Hollilier Redbird	Sr2	289	578	4.87	5728	279
s. Klondike Hollilier		D. Clemson Cavalier Oneida				
Clemson Raider Larkspur	8	305	610	4.42	6858	303
s. Cavalier's Fern Raider Lad		D. Cavalier Gay				
Clemson Raymost Reassure	Jr2	305	610	4.62	4608	213
s. Sequel's Raymost Count		D. Gold Branch G. Roxie				
Line-Sequel General Cav. Dot	Sr2	305	610	5.25	5196	273
s. Sequel's Raymost Count		D. Sequel's Gen-twicav Dot				
Line-Sequel General Di-Cav. D.	Jr2	305	610	5.19	5380	279
s. Sequel's Raymost Count		D. Sequel's Gen Twicav Dottie				
Crawford, Robert O., Crawford's Farm, Jesup, Iowa.						
Crawford's Farm Cleota	Jr2	346	692	4.65	5521	257
s. Foremost Marksman		D. Josephine of Crawford's Farm				
Crawford, Roy, Crawford's Farm, Jesup, Iowa.						
¶Crawford's Farm Babe	5	290	580	4.26	6996	298
s. Beau Geste of Boulder Bridge		D. Crawford's Farm Alice				
Crawford's Farm Connie	Jr2	317	634	5.97	4571	273
s. Foremost Marksman		D. Crawford's Farm Margaret				
¶Crawford's Farm Coral	Jr3	289	578	6.35	5556	353
s. Foremost Marksman		D. Crawford's Farm Margaret				
Crawford's Farm Daintie	Jr2	332	664	4.78	5780	276
s. Foremost Marksman		D. Crawford's Farm Bessie				
Crawford's Farm Dana	Jr2	365	730	5.63	6092	343
s. L. D. Park Lane		D. Crawford's Farm Annie				
Crawford, Roy & Jack, Crawford's Farm, Jesup, Iowa.						
¶Crawford's Farm Carrie	Sr3	268	536	4.52	6037	273
s. Foremost Marksman		D. Crawford's Farm Babe				
¶Crawford's Farm Clara Lois	Sr2	184	368	5.70	3634	207
s. Foremost Marksman		D. Crawford's Farm Amelia				
Crawford, Roy & Robert, Crawford's Farm, Jesup, Iowa.						
¶Crawford's Farm Carroll	Sr3	331	662	5.91	7123	421
s. Foremost Marksman		D. Crawford's Farm Babrina				
Dickinson, R. DuVal, Wilburn Farm, Fredericksburg, Va.						
Bessie's Little Bell	Sr4	358	716	5.84	8384	490
s. Glencairne Wild-Mont		D. Morning Star's Little Bessie				

Dickinson, W. S., Wilburn Farm, Fredericksburg, Va.

¶Butter Cup of Canterbury 12 256 512 4.20 10131 425
S. Woodberry's Player Boy D. Pride's Maude of Flint Hill
Martie's Dawn of Auburn 9 290 580 4.26 6808 290
S. Mobjack Model Lad D. North End Violet
Nancy of Woodberry 9 365 730 4.28 7435 318
S. Mobjack Model Lad D. Nina of Woodberry
Snow Girl's Wilburn Carrie 11 365 730 4.94 8967 443
S. Sherwood's Challenger D. Glencairne Snow Girl
Wilburn Artist Kristin Sr4 285 570 5.18 9012 467
S. Sherwood Forest Don D. Wilburn Queen's Artist
Wilburn Eve's Keepsake Sr4 319 638 5.18 7877 408
S. Sherwood Forest Forecaster D. Wilburn Snowgirl's Eve
Wilburn Firefly's Mary Jay 5 299 598 4.63 7520 348
S. Sherwood Forest Don D. Wilburn Lily's Firefly
Wilburn Gay's Susan Jane 5 365 730 4.39 9119 400
S. Sherwood Forest Don D. Wilburn Amanda's Gay
Wilburn Helen Kitty Sr4 284 568 4.63 8255 382
S. Sherwood Forest Don D. Wilburn Etta Kett's Helen
Wilburn Jess Lilac Jr3 343 686 4.70 6277 295
S. Sherwood Forest Don D. Wilburn Aline's Jess
Wilburn Lady's June 6 260 520 4.64 7245 336
S. Sherwood Forest Forecaster D. Wilburn Lady
Wilburn Naomi Jr2 333 666 4.73 5941 281
S. Sherwood Forest Don D. Wilburn Minnie's Indian Girl

Diefendorf, Helen H., Mrs., High Hollow Farm, Newton, N. J.

Bright Lad's Inez Sr4 290 580 5.35 6994 374
S. Bright Lad's Countryman D. May King's Gippy Inez
Brookmead's Meadow Maid 7 320 640 5.43 6943 377
S. Langwater Gleeful D. Brookmead's Meadow Dolly
Brookmead's Welcome 8 316 632 4.73 8652 409
S. Langwater Gleeful D. Brookmead's White Lady
Cherub's Gay of Mondamin 7 209 418 4.69 6007 282
S. Rosalie's Cherub D. Gay of Mondamin
Craftsman Pansy of Honey Brook 6 304 608 4.86 6378 310
S. Langwater Craftsman D. Golden Blossom of Honey Brook
High Hollow's Buttercup Jr4 270 540 4.07 7681 313
S. Glenburnie Major D. Cherub's Lou of Mondamin
High Hollow's Carolyn Sr2 365 730 5.37 8336 448
S. Chedco Peter Pan D. Hominy Hill Butterfat Velma
High Hollow's Dolly Jr3 365 730 5.13 6137 315
S. Mulhocaway Butterfat Neptune D. Brooklawn's Dot
High Hollow's Elsie Jr2 365 730 5.03 7163 360
S. Green Meadow Peerless 2d D. Wilgorlan's Delight
High Hollow's Queen Sr3 365 730 5.16 7882 407
S. Rex of Rexden D. Plentiful of Rexden
Independent's Posy of Mondamin Jr3 280 560 4.63 7194 333
S. Joy's Independent of Mondamin D. Major's Pride of Mondamin
Joy's Pearl of Mondamin Sr3 365 730 5.01 10200 511
S. Joy's Independent of Mondamin D. Major's Pearline of Mondamin
Lucy Belle of High Hollow Sr2 365 730 5.70 8478 483
S. Glenburnie Golden Presto D. Bright Lad's Inez
Marjorie of High Hollow Jr3 365 730 4.65 8064 375
S. Ideal's Jenny's Satellite D. Cherub's Lou of Mondamin
Muriel Marie of High Hollow Jr2 365 730 4.89 5762 282
S. Ideal's King Edward D. Brooklawn's Dot
Sunnybrook Rexden Carry On 5 365 730 5.15 10449 538
S. Meadow Springs Thereon Rex D. Bellmath Endurance

Dodge, Boynton, Stuart View Guernsey Farm, Ellensburg, Wash.

Locust Nook Mabel Jr2 329 658 5.54 8106 449
S. Alford Farm Pride's Butterfat D. Locust Nook Millie
Pearrygin Lake Leda 11 349 698 4.18 8584 359
S. Fircrest Prophet D. Pearrygin Lake Pauline
Stuart View Catherine Jr3 276 552 4.99 7893 394
S. Chuckanut Lynwood D. Pride's Pet of Stuart View
Stuart View Myrna Jr2 352 702 5.30 7033 373
S. Chuckanut Slideland D. Governor's Joy

Dodge, Merrill M., Locust Nook Farm, Ellensburg, Wash.

¶Locust Nook Beauty Jr4 312 614 6.01 8888 534
S. Chuckanut Lynwood D. Locust Nook Betsy
¶Locust Nook Bess Jr3 303 597 5.73 7768 445
S. Alford Farm Pride's Butterfat D. Locust Nook Bessie
¶Locust Nook Polly Sr2 307 604 6.08 8005 487
S. Alford Farm Pride's Butterfat D. Locust Nook Urla

Doyle, Bernard E., Golden Eagle Farm, Hebron, Ind.

Golden Eagle Blanche Sr2 330 660 5.61 8502 477
S. Golden Eagle Sensation D. Golden Eagle Rosalie
Golden Eagle Opal 5 270 540 5.08 8413 427
S. Golden Eagle Mayo D. Golden Eagle Belinda
Golden Eagle Ramona Jr2 311 622 4.87 7287 355
S. Golden Eagle Sensation D. Golden Eagle Melba
Golden Eagle Sue 5 305 610 5.61 9810 550
S. Golden Arrow Alice's Paul D. Golden Eagle Melba
Golden Eagle Susanna Jr2 303 606 5.51 5900 325
S. Golden Eagle Sensation D. Golden Eagle Sue
Golden Eagle Wilda Sr3 293 586 5.16 7927 409
S. Golden Eagle Sensation D. Golden Eagle Iris

Dunn, Howard E., Hi-Maple Farm, Brunswick, Ohio.

Hi-Maple Fancy Jr3 327 654 4.81 6802 327
S. Hi-Maple Master D. Princess Violet of Royal Way
Hi-Maple Lady 7 354 708 4.65 7683 357
S. Langwater Triumph D. Noble Hope of Highland View
Hi-Maple May Primrose Jr2 306 612 5.07 5951 302
S. Willow Brook's Gabriel D. Franchester May Primrose
Hi-Maple Primrose Sr4 306 612 4.44 6100 271
S. Hi-Maple Master D. Franchester May Primrose

Dunteman, Harve, Lea-Dale Farm, Shumway, Ill.

¶Linwood's Rita 9 326 652 4.89 8460 414
S. Boulder Bridge Prefect D. Linwood's Gratis
Viceroy's Lady Patsy Jr2 365 730 4.99 10478 523
S. Rock Creek Viceroy D. Marquette's Golden Lady
Viceroy's Sally Jr2 365 730 5.88 6919 407
S. Rock Creek Viceroy D. Marquette's Rita Blanch

Egger, F. A. & Sons, Egger Guernsey Farm, Roca, Nebr.

Crystal Lake Grandee's Judy Jr2 320 625 4.72 7908 373
S. St. Albans Grandee's Butterboy D. Crystal Lake Judy
¶Crystal Lake Isabelle 6 365 730 4.47 8663 387
S. Crystal Lake Toreador D. Sunshine of Crystal Lake
¶Crystal Lake Nan Sr4 319 638 4.89 6875 336
S. Crystal Lake Gold Bond D. Crystal Lake Nancy
¶Wydevue Crusader's Columbine 9 279 554 4.92 4589 226
S. Daffydill's Crusader D. Daffydill's Clematis

Eikelberner, Joseph E., Eikco Farms, Logansport, Ind.

¶Eikco Coronet 8 365 730 5.43 11006 598
S. Aiyukpa Coronet's Marmion D. May Rose of Greenleaf 2d
¶Eikco Faithful Sr4 365 730 4.94 9644 476
S. McDonald Farms Admiral D. Orchard Lawn's Aline
Eikco Gem Jr2 365 730 4.80 10727 515
S. Maple Lane Lucky Starr D. Clay Hill Merry Gem
Eikco Model Jr2 365 730 4.70 12642 594
S. Eikco Marmion D. Eikco Coronet
¶Eikco Tula Jr4 311 612 4.85 11780 571
S. Pine Manor Thor D. Eikco Lady
Wakelea Henrietta 5 267 526 6.33 8140 515
S. Murray's Sir Maxapola D. Rose Mary Ina of Plain View

Ekstran, Herbert V., Brockwell Farm, Bow, Wash.

Marcia's Trudy of Brockwell Jr3 343 686 5.06 10038 508
S. Western Glow Imperial D. Hope's Marcia of Brockwell

Ellis, Thomas S., 4th, Stomally," West Chester, Pa.

Adeline's Claire of Stomally Jr2 313 626 5.12 6563 336
S. Janus of Stomally D. Adeline of Stomally
Astralena's Dolly of Stomally Jr2 266 526 4.41 7104 313
S. Valley Hill Farm's Warrior D. Astralena of Maulton
Eiletta's Dawn of Stomally Jr2 309 618 5.39 5585 301
S. Valley Hill Farm's Warrior D. Fourth Emily's Eiletta
¶Maple Lane Elegance Sr2 288 574 4.84 7390 358
S. Fortunate Jerry D. Lula May's Beauty of Brookdale
Pride's Coral of Stomally Jr2 330 655 4.95 7762 384
S. Valley Hill Farm's Warrior D. Star Pride of Maulton
Raider's Sixth Yarico Sr3 365 730 5.06 7724 391
S. Leader's Foremost Raider D. Leader's Sixth Yarico

Emerson, William M. & Lillian V., Lerson Lawn Farms, Auburn, N. Y.

¶Communist's Clara 5 322 644 3.60 12917 465
S. Bellmath Communist D. Bellmath Sybilla
Fern-Wood Patricia Roslyn Jr2 277 554 4.69 6401 300
S. Wyebrook Fern-Wood D. Fern-Wood Patricia
Lerson Lawn Betty Lou Jr2 310 620 4.95 6309 312
S. Greystone Montgomery D. Betty Lou of Ridgeway
L. Farm Boy's Lady May Jr3 283 566 5.26 7040 370
S. L. Yeoman's Farm Boy D. M. Gold Mine's Lady May
Maplewood Alice Girl Jr3 365 730 4.68 9928 465
S. Victor's Jolly Buoy D. Maplewood Queen Ann
¶Merrilee of Ridgeway 6 324 648 4.72 9441 446
S. McDonald Farms Director D. Liza Lee of Ridgeway
¶Tarbell Peerless Lenora Sr2 365 730 4.74 12199 578
S. Foremost Peacemaker D. Tarbell Farms Radiant Levada
¶Valor's Pet of Munroholm Jr4 365 730 4.69 13631 639
S. Tarbell Farms Peerless Valor D. Laddie's Pride of Munroholm

England, Charles P., Guernland, Rising Sun, Md.

¶Evergreen Royal's Amy 10 312 624 4.26 11067 471
S. Evergreen Bickleigh Royal D. Elsie Masher's Girl
¶Guernland Nettie Sr4 348 696 5.40 9476 512
S. Proson D. Gem's Evergreen Nora
¶Maid's Ultimas Mary 9 329 658 4.47 8375 374
S. Golden Ultimas of Fairview D. Beauty's Evergreen Maid
Proson's May Sr2 322 644 4.75 8595 408
S. Proson D. Evergreen Royal's Amy

England, Eugene E., North East, Md.

¶Buttercup's Ultimas Rose 10 225 450 3.99 5991 239
S. Golden Ultimas of Fairview D. Royal's Buttercup Girl
Buzzy's Bonnie Jr2 311 618 4.64 6145 285
S. Evergreen Royal's Buzzy D. Royal's Queen Fanny
¶Buzzy's Royal Jean Sr3 276 552 4.76 5782 275
S. Evergreen Royal's Buzzy D. Proson's Christmas Eve
¶Buzzy's Royal Jewell 7 365 730 4.64 8915 414
S. Evergreen Royal's Buzzy D. Ileam's Marigold
¶Cavalier King's Pearl 6 315 630 4.58 9027 413
S. Green Meadows Cavalier King D. Royal's Lula
Hope's Son's Vera Jr2 346 692 5.05 8299 419
S. Hope's Son D. Cavalier King's Dairymaid
¶Proson's Blossom 6 301 602 4.21 9176 386
S. Proson D. Buzzy's Royal Martha
¶Proson's Mabel 6 357 714 4.90 10154 498
S. Proson D. Royal's Hope

England, Jean E., North East, Md.

¶Cavalier King's Easter Lilly 7 334 664 4.42 10067 445
S. Green Meadows Cavalier King D. Royal's Hope

Erb, L. W., Erb Farms, Albany, Oregon.

Anthony's Primrose 7 365 730 4.18 8088 338
S. Frances Missy's Anthony D. Lockhaven Maxine
Bluebelle's Martha Jr3 365 730 4.52 6056 274
S. Wandamere Advance D. Salt Creek Rose's Bluebell
Chloe Evelyn of Donellyn Sr3 259 518 4.71 7306 344
S. Wandamere Diplomat D. Prairie Bloom Chloe
Elisha's Daisy Jr2 331 662 3.83 6296 241
S. Oak Park's Elisha D. Darling's Doris Beauty
Etta of Donellyn Jr3 365 730 5.00 9900 495
S. McKenzie Meadow Champion D. Wandamere Benny's Annette
Louise's Pet Sr2 365 730 4.15 8572 356
S. Wandamere Advance D. Royal Jean's Louise
Pride's Promise Jr2 365 730 5.01 8127 407
S. Gen. MacArthur of Alder-Dell D. Pride of Norman's Lady
Rose Elaine of Donellyn Jr3 365 730 5.50 9550 525
S. McKenzie Meadow Champion D. Roselyn of Donellyn
Rose's Advance Sally Jr3 365 730 4.41 7074 312
S. Wandamere Advance D. Queen Rosina's Rose
Ruby of Ellendale 8 293 586 4.49 6991 314
S. Janet's James D. Nellie of Buell
Ultra Trixie of Benton 7 360 720 4.63 9289 430
S. Fircrest Ultra Wanderer D. Tilda of Benton

Evans, George P., Margaretta Furnace Farms, East Prospect, Pa.

Cindora of Eden Plains Jr2 345 660 4.88 8408 410
S. Langwater Regal D. Hope's Ethelina

M. F. Joy Sr3 180 360 4.64 2889 134
s. Coldspring's Romulus Victor D. Bettie of Ore Valley
¶Queen's Blossom of Fransue Sr4 365 730 4.76 9062 431
s. Laddy Leader of Maple Shade D. Byron's Queen of Spring Dale
Queen's Lola of Fransue Sr3 365 730 5.57 5906 329
s. Laddy Leader of Maple Shade D. Byron's Queen of Spring Dale
¶Violet's Judy of Fransue 5 353 676 4.84 8348 404
s. Ultispot of Fairview D. Byron's Violet of Spring Dale

Ewalt, R. Russell, Russada Guernsey Farm, Fredericktown, Ohio.
¶Russada Allison Sr3 357 714 5.25 9866 518
s. Validate of Penn Villa D. Russada Alice
Russada Bonnie Sr2 305 610 4.93 6314 311
s. Validate of Penn Villa D. Russada Minnie
Russada Cherrie Sr2 320 640 4.78 5463 261
s. Validate of Penn Villa D. Russada Cherry Blossom
¶Russada Jean Jr3 333 666 4.99 8377 418
s. Validate of Penn Villa D. Russada Minnie
Russada May Jr2 364 728 4.73 8939 423
s. Validate of Penn Villa D. Russada Snooks
¶Russada Sunset Jr3 336 672 4.68 10156 475
s. Validate of Penn Villa D. Hermitcroft Sunshine 2d

Fair, Frank D., Fairdale Farm, Grove City, Pa.
Fairdale Fancy Jr2 278 556 5.86 5013 294
s. Liseter Bella's Hardfast D. Hyalo's Peggy
Friendship B. V. C. Bloom 5 284 568 4.32 8426 364
s. McDonald Farms Brigadier D. Friendship H. V. C. Blossom
Gertrude's Spot 6 187 373 5.25 7296 383
s. Hilltop Butterfat Advancer D. Gertrude Yvonne
King's Favorite of Avalon 9 320 640 4.74 8627 409
s. Maple Lane Hanson's King D. Avalon Favorite
Nova Farm's Bonnie Best Sr4 173 346 4.43 5373 238
s. Nova Farm's Governor 2d D. Nova Farm's Rita 2d
Shamrock's Bell 6 323 646 4.50 7271 327
s. Franchester Shamrock D. Donna Bell's Bluebell

Fairweather, George O., Willow Hill Farm, Barrington, Ill.
Lancresse Gardea 5 290 569 4.65 7395 344
s. Cesor Bon-Ton's King D. Lancresse Conrad's Myrane
Lancresse Genett 5 365 730 5.25 10361 544
s. Max of Thorn Hill D. Lancresse Elaine
Lancresse Gladys 6 332 640 5.34 7398 395
s. Max of Thorn Hill D. Lancresse Conrad's Radiance
¶Lancresse Glenda 6 325 640 5.61 9484 532
s. Max of Thorn Hill D. Lancresse Conrad's Marie
Lancresse Hazel 5 324 639 4.10 10082 413
s. Grassland Sequel Model D. Lancresse Elsa
Lancresse Helena Sr4 266 532 4.93 7242 357
s. Monie's Major of Elmwood D. Lancresse Doris
Lancresse July Jr2 338 666 5.19 8780 456
s. Cesor Bon-Ton's King D. Lancresse Helena
Lancresse Kitty Jr2 290 575 4.98 4014 200
s. Tarbell Farms Peerless Caesar D. Lancresse Genoa
Sedgley Fairy's Coronet 13 365 730 5.26 7714 406
s. Coronet's Golden Royalist D. Sedgley Fairy B.

Farnham, Meade & Son, Al-Phine Guernsey Farm, Edgerton, Ohio.
Hillibrot's Van Diana 6 276 552 4.27 8483 362
s. Tul-lea's Betsy's Val D. Tul-lea's Donna
Joe's Mary Jane Jr2 365 902 4.83 10056 486
s. Egypt Sprite of Elm Echo D. Joe's Louise of Logan
Lad's Iris Sr4 340 802 4.72 9161 432
s. Illustrious Foremost Lad D. Judith of Iola
Lookwell Golden Laura Jr2 300 600 4.87 6695 326
s. Langwater Golden D. Lookwell Wonder Lulu
¶Select's Mixie Girl 5 314 628 5.39 7234 390
s. Select of De Kalb County D. Ilma of Bear Lake
¶Select's Teenie 9 253 506 4.75 4524 215
s. Select of De Kalb County D. Mary G. Sally

Farnsworth, Howard G., Dorella Farm, Planada, Calif.
Dorella Elect's Cora 5 260 520 5.72 4791 274
s. Chuckanut Elect D. Rancho Clara
Dorella Jean 14 365 730 4.77 8318 397
s. President of Thousand Springs D. Dorella Judy
Dorella Rival's Little Wonder 7 316 632 5.22 8897 464
s. Cascade Royal Rival D. Dorella Jean

Federwitz, Elmer, Killsnake Creek Farm, Chilton, Wis.
Dairyboy's Lily Belle Jr3 365 730 4.60 10025 461
s. Monarch's Midnight's Dairyboy D. Killsnake Valley's Lily Belle

Federwitz, Theo., Killsnake Creek Farm, Chilton, Wis.
Killsnake Creek Star Jr3 318 636 5.10 7085 361
s. Monarch's Midnight's Dairyboy D. Jeanette of Killsnake Valley

Feldker, Joseph, Meramecview Farm, Bourbon, Mo.
Baptist Home Anna 12 365 730 4.25 7242 308
s. Sunnymede Stars and Stripes D. Maid of Wisconsin
Betty Superba 9 272 544 4.36 5385 235
s. Liseter Gem's Sunny D. Betty Lookout
Birdnow's Liberty Anna Jr2 365 730 4.31 9692 418
s. Sunnymede Warrior's Liberty D. Baptist Home Anna
¶Casalago Carol 9 365 730 4.65 10504 488
s. Sherwood Forest Model Rex D. Park of Wayside
Casalago Faith's Augusta Jr3 306 612 4.91 8819 433
s. Wildwood Actor's August D. St. Albans Valor's S. Faith
¶Casalago Gloria 7 304 608 4.04 7083 286
s. Casalago Star D. Sunnymede Juvis Margaret
Casalago King's Priscilla Jr2 304 608 4.64 8474 393
s. St. Albans Valiant Trixie King D. St. Albans Valor's S. Faith
Casalago Margaret Sr4 239 478 5.20 4575 238
s. St. Albans Steadfast Que D. Casalago Gloria

Felt, J. Earl, Sunshine Valley Guernsey Farm, Huntsville, Utah.
Countess of Sun Shine Valley Jr3 237 474 5.73 5880 337
s. Fairlawn Peerless Earle D. Montview Cora
May Belle of Sun Shine Valley Jr2 365 730 5.97 6682 399
s. Fairlawn Peerless Earle D. Mary Ann of Sun Shine Valley

Ferris, Frank W., Mrs., Summerfield Farms, New Wilmington, Pa.
¶Summerfield Lola's Lark Sr3 280 560 5.18 6856 355
s. Bonnie's Royal of Gilmar D. Summerfield Lola
¶Summerfield Princess Patsy Jr4 342 684 4.79 6508 312
s. Bonnie's Royal of Gilmar D. Summerfield Queen
¶Summerfield Sally Jane 5 302 604 5.11 6501 332
s. Bonnie's Royal of Gilmar D. Summerfield Sally

Fike, Homer S., Old Farmstead, Waterloo, Iowa.
Old Farmstead Annabelle 8 273 543 5.09 6302 321
s. Loma Maximus D. Old Farmstead Marigold

Filley, Oliver D., Over The Grass Farm, The Plains, Va.
¶Rhoda's Frolic Over The Grass 5 278 556 5.15 5263 271
s. Benton's Playfellow D. Lady Rhoda Over The Grass

Finley, C. B. & Bogaard, L. N., Finmar Farm, Grimes, Iowa.
Al-Fin Jenny Lind Jr4 284 568 5.04 7632 385
s. Boulder Bridge Consul D. Elcliff Jenny Lind
Nelda's Faithful of Pine Grove 5 306 612 4.28 6920 296
s. Neptune of Wynola D. Nelda of Smithdale
Sunshine Mountain Fairy 7 313 626 5.56 8205 456
s. Pleasant Ridge Pearl's Royal D. Lone Grove Hazel
Wynola Dorcas Jr2 365 730 4.63 11032 511
s. Boulder Bridge Confidence D. Diana's Doris of Wynola

Flagg, Raymond H., Green Hill Farm, Gill, Mass.
¶Deershorn Philosopher's Gem Jr3 339 673 4.68 8583 402
s. Deershorn Philosopher D. Deershorn Foremost Gem
¶Juno's Bluebell of Maple Shade 6 365 730 5.52 9009 497
s. Ladderlook Juno D. Cowslip of Anytime
¶Nashoba Phadread's Daisy Jr4 363 721 4.36 11710 510
s. Highfields Commandant D. Daisy of Hillarm
¶Nashoba Pharose Phyllista 8 312 618 4.61 9048 417
s. Langwater Nashoba D. Nashoba Steadfast Phyllis

Foard, William N., Clear View Farm, No. 1, White Hall, Md.
¶Clear View's Daisy Bell Jr4 292 584 4.80 8610 413
s. Blakeford Fearless D. Clear View's Daisy
Clear View's Fearless Frances Sr2 365 730 5.12 11087 568
s. Blakeford Fearless D. Fontain of Clear View
Clear View's Glamour Princess Sr2 345 690 4.85 7730 375
s. Princeling of Clear View D. Dottie's Glamour of Clear View
Clear View's Sue's Lady Jr2 291 582 4.78 9143 437
s. Princeling of Clear View D. Lady Sue of Clear View
Clear View Sylvia Sr2 365 730 5.29 8201 434
s. Princeling of Clear View D. Sara Girl of Clear View
¶Dairygirl of Clear View 7 305 610 4.64 10420 484
s. Hercules of Snowden D. Clear View's Delight
¶Dorabell of Clear View 5 244 488 5.45 6637 362
s. Rockingham Gallant D. Dorella of Clear View
¶Golden Favorite of Clear View 7 365 730 5.62 10866 611
s. Hercules of Snowden D. Clear View's Golden Fancy
¶Golden Pearl of Clear View 7 222 444 4.37 7693 336
s. Fairlawn Dart D. Clear View's Goldenrod
Leota Lou of Clear View Jr2 280 560 4.66 7484 349
s. Princeling of Clear View D. Lady's Maple Lou of Clear View
¶May's Jem of Clear View 7 323 646 5.07 10610 538
s. Hercules of Snowden D. Clear View's May Flower
¶Poinsetta of Clear View 7 299 598 5.59 10137 567
s. Hercules of Snowden D. Clear View's Primrose
¶Polly's Loraine of Clear View 5 322 644 4.77 11622 554
s. Blakeford Fearless D. Clear View's Polly
¶Polly's Pansy of Clear View 6 288 576 5.31 9564 508
s. Fairlawn Dart D. Clear View's Polly
¶Polly's Pauline of Clear View Sr4 263 526 5.08 8958 455
s. Blakeford Fearless D. Clear View's Pollyanna
¶Poppy of Clear View 5 297 594 4.60 7867 362
s. Fairlawn Dart D. Clear View's Polly

Foard, William N., Cleav View Farm, No. 2, White Hall, Md.
Fairy of Clear View 7 225 450 5.03 8155 410
s. Hercules of Snowden D. Clear View's Fanella

Fortkamp, Carl, Gold Banner Farms, No. 2, Coldwater, Ohio.
Gold Banner Fern Jr2 365 730 5.27 10094 532
s. Lone Pine Freeman D. Gold Banner Parnella

Foust, Howard Smith, Mayfair Farm, Plain City, Ohio.
Frances of Jay Jr4 307 614 5.03 9862 496
s. Orchard Lawn's Indiana Son D. Florence of Jay
Murna of Jay 7 308 616 4.38 9453 414
s. Gayhead's Lord Jim D. Pride's King's Murnetta

Frahm, Homer, Grand Lake, Celina, Ohio.
Grand Lake Demo's Lucy Sr2 358 716 4.94 6738 333
s. Raemelton Triumph Demonstrator D. Fischer's Lulla Belle
¶Grand Lake Shirley's Pride Jr4 361 722 4.98 8596 428
s. Plain View's Shirley's Pretor D. Marilea Peggy
¶Marilea Peggy 6 314 628 3.80 8270 314
s. Valleevue Admiral D. Marilea Gay Boy's Phyllis

Fraim, Clarence & Harris, Daniel E., Berkley Farms, Newark, Del.
¶Berkley Maxine Sr4 365 730 5.10 8434 430
s. Maxie's Ferdinand D. Green Rose Bountiful
Ella May Rosamond Jr2 365 730 4.39 9772 429
s. Sherwood Forest Judge D. Rosamond's May Ella

Freie, Alfred B. & Ethel V., West Star Farm, Alexander, Iowa.
Hickory Hill's Victoria Jr4 284 568 4.98 7249 361
s. Marcia's Jackie D. Gertrude's Golden Glory

Freiheit, Damon, Rolling Acres Farm, Lake City, Minn.
Masher's Daphne Dimple 7 283 563 5.29 8457 447
s. Masher's General D. Gluek Farm Daphne
Shoreland Julia Anna 5 331 659 4.80 6101 293
s. Shoreland Dawn's Comet D. Avis Rhoda of Hardscrabble

Frey, S. B., Darby Plains Farm, Plain City, Ohio.
Allen's Hildegarde Jr3 333 666 4.65 7477 348
s. Welcome In Forward's Allen D. Hilda of G. G. F.
¶Valley View Ideal's Holly Jr3 255 510 4.76 5609 267
s. Ideal's Fred D. Valley View Triumph Holly

Frey, Simon S. & Leckie, W. S., Darby Acres, Plain City, Ohio.
Doughty Valley Wistaria Jr3 341 682 5.31 7940 422
s. Riegeldale Mck Claymore D. Sue's Sally Jane

Fullerton, Boyd, Rycklaver Farm, New Brunswick, N. J.

¶Rycklaver Emma Jr4 240 480 4.96 8210 407
S. Fairlawn Golden Maxim D. Rycklaver Ellen
¶Rycklaver Honey 5 196 392 5.14 6361 327
S. Glenburnie Independent 2d D. Meadow Croft Trixie's Honey
Rycklaver Jennifer Sr2 365 730 5.30 9965 528
S. Fairlawn Golden Maxim D. Rycklaver Judy
¶Rycklaver Katrina Sr4 204 408 4.46 8337 372
S. Fairlawn Golden Maxim D. Rycklaver Thankful's Trixie
¶Rycklaver Maid 5 339 678 5.15 10780 555
S. Fairlawn Golden Maxim D. Holliston's Maid of Gilbert
Rycklaver Susan Sr2 365 730 5.29 9487 502
S. Fairlawn Golden Maxim D. Chestnut Ridge Dairy Secret

Gans, H. M., Gans, Pa.

¶Augusta of Twin Spruce Farm 13 312 621 5.25 7027 369
S. Prince Gold D. Countess of Twin Spruce Farm

Gehman, John B., Pine Valley Farm, Barto, Pa.

Avalon Yankee Diana 6 283 564 5.41 6150 333
S. Gwenwilmar's Yankee Boy D. Avalon Diana
Dolly of Little Baltimore 7 281 560 4.35 9010 392
S. Wilma's Terry D. Aileene's Cherita
Fawn of Pine Valley Sr2 302 580 5.67 6279 356
S. Greenfield Teddy D. Lucy's Fawn of Far-View
¶Gynerium of Pine Valley Sr4 246 486 5.45 5683 310
S. Maxie's Ferdinand D. Crum Creek Valentino Gynerium
Isabelle of Pine Valley Jr2 313 621 5.06 9600 486
S. Greenfield Teddy D. Broadwater Inez
Nana of Pine Valley Sr2 313 622 5.03 8899 448
S. Bolton's Superior D. Balsam's Nancy Flo
Pine Valley's Joy Sr2 289 572 4.86 8605 418
S. Pine Valorous D. Sunnyside Joyce
¶Rosebud of Pine Valley Sr4 294 582 4.94 7527 372
S. Florham Volunteer D. Rosebud's Monsieur's Countess
Royal Star of Pine Valley Jr2 353 703 4.56 9423 430
S. Coldspring's Hardwick's Royal D. Star of Pine Valley
¶Star of Pine Valley 5 292 581 5.04 8525 430
S. Maulton Clonmell D. Maudette Star Gazer of Maulton

Getty, H. B., Estate, Overbrook Dairy Farms, New Windsor, Md.

¶Jo's Gladys 5 299 598 4.34 6813 296
S. Maywick's Valor D. Overbrook Dairy Benita
¶Jo's Jerry 6 269 538 4.57 5356 245
S. Maywick's Valor D. Overbrook Dairy Milly
¶Jo's Lizzie 6 365 730 4.29 8648 371
S. Maywick's Valor D. Overbrook Dairy Carolina

Getty, H. B., Mrs. & Son, Overbrook Dairy Farms, New Windsor, Md.

¶Jo's Jessie 7 332 664 4.58 9867 452
S. Maywick's Valor D. Overbrook Dairy Dixie
Jo's Judy 7 350 700 4.49 6808 306
S. Maywick's Valor D. Overbrook Dairy Benita
¶Overbrook Dairy Catherine Jr4 321 642 4.73 7258 343
S. Langwater Ganymede D. Jo's Judy
¶Overbrook Dairy Dakota 8 315 630 4.11 8460 348
S. Brooklandwood Herbert D. Overbrook Dairy Milly
¶Overbrook Dairy Dixie 9 293 586 4.96 4315 214
S. Brooklandwood Herbert D. Overbrook Dairy Eva
Overbrook Dairy Karen Sr2 365 730 5.01 5704 286
S. Jo's Josiah D. Overbrook Dairy Etta

Giacomini, Joseph E., Gypsy Guernsey Farm, Fortuna, Calif.

American Bonny's Rosalie 7 281 562 4.75 7544 358
S. Lady Gambell's Prince D. Klamath's Bonny Pet

Gilkey, Lucien, Trust, William J. Howard, Trustee, Geloster Farm, Richland, Mich.

¶Geloster C. Ethelinda Jr3 365 730 4.95 10817 535
S. Langwater Chamberlain D. Ethel of Geloster Farm
¶Pretty of Geloster Farm 13 365 730 4.47 8694 389
S. Lockshore Commodore Walter D. Star's Red of Geloster Farm

Gilmore, Carl L., Camden, Mich.

¶Dimple's Maple Manor Bonnie 5 263 526 4.61 8583 396
S. Eth-Mead May Queen's Monarch D. Lula's Bonneyville Dimple
Phil's Dora of Capitol View Jr3 305 603 5.20 7135 371
S. Rockingham Prince Philip D. Juno's Dora of Capitol View

Gilmore, H. R., Gilmore Farms, Camden, Mich.

Gilmore's Luretta Sr2 317 631 4.70 8934 420
S. Eth-Mead May Queen's Prince D. Gilmore's Lucille A.
Gilmore's Salome 2d Jr2 365 730 5.19 7682 399
S. Eth-Mead May Queen's Prince D. Gilmore's Salome
¶Gilmore's Samima B. Sr2 354 706 4.72 9832 464
S. Eth-Mead May Queen's Prince D. Gilmore's Salome

Gingerich, Truman W., Iowa-Way Farm, Parnell, Iowa.

Iowa-Way Hero's Princess Jr3 362 724 5.27 10808 570
S. Imogene's Majesty's Hero D. Pearl of Echo Dell
¶Pine Manor Mavis 6 331 662 4.99 8971 448
S. Valor's Maxim D. Patrician Flower

Gleason, Fred C., Tamarack Ridge Farm, Sodus, Mich.

Blossom of Tamarack Ridge Jr4 365 730 5.87 8070 474
S. Eth-Mead Shah D. Daisyan of Tamarack Ridge
¶Esther of Tamarack Ridge 6 323 646 4.87 10494 511
S. Woody Nook Superior D. Beth of Tamarack Ridge

Gluek Brewing Company, Gluek Farms, No. 2, Saint Paul, Minn.

Alminwar Mariner's Lorinette Sr3 278 556 4.69 5784 271
S. Gluek Farm Mariner D. Headliner's Lorine
Gluek Farm Blanche Sr3 324 648 5.03 7732 389
S. Gluek Farm Mariner D. Gluek Farm Barbara
Gluek Farm Carol Sr2 340 680 5.98 6001 359
S. Cesor Maxim Coronet La No D. Gluek Farm N. Cherry
Gluek Farm Darlene 5 290 578 5.41 6859 371
S. Hilltop Butterfat Sailor D. Golden Coronet's Donna
Gluek Farm Dawn Jr2 295 590 5.38 6802 366
S. Gluek Farm Sailor Lad D. Golden Coronet's Donna
Gluek Farm Hollie La No Jr3 234 468 5.58 4980 278
S. Cesor Maxim Coronet La No D. Gluek Farm Holly
Gluek Farm Hulda Jr4 339 678 4.42 8621 381
S. Gluek Farm Golden Eagle D. Gluek Farm Hope
Gluek Farm Lad's Roberta Jr2 358 711 4.70 8064 379
S. Gluek Farm Sailor Lad D. Gluek Farm Rodena
Gluek Farm Pearly Sr4 329 650 5.71 7004 400
S. Hilltop Butterfat Sailor D. Golden Max's Pearl
Gluek Farm Rajah's Janica Jr4 336 672 4.80 7483 359
S. Beechwood Rajah D. Gluek Farm Janis
Gluek Farm Rena La No Jr3 358 711 5.41 7574 410
S. Cesor Maxim Coronet La No D. Gluek Farm Laveta
Gluek Farm Ruby Louise Sr4 304 608 5.03 8230 414
S. Hilltop Butterfat Sailor D. Corium Oliver's Ruby

Golinvaux, Joseph, Highland Place, Waterloo, Iowa.

Highland Place Donna Jr2 310 620 6.14 5623 346
S. Highcroft Disraeli D. Highland Place Gertrude
¶Highland Place Golden Flute 5 365 730 4.11 7424 305
S. Highland Place Dotletta's Buoy D. Highland Place Venus
¶Highland Place Shepherdess 9 365 730 4.64 7213 335
S. Langwater Cherub D. Golden Rose of Gordondale
Judy's Peggy Mae Jr3 355 710 4.98 6874 342
S. Premier's Elf of Woodend D. Hyacinth's Judy of Elm Manor

Gordon, Earle M., Sodus, Mich.

¶Nola a Gordon 6 320 640 4.48 8954 401
S. Woody Nook Superior D. Helen a Gordon
¶Peggy a Gordon Jr4 339 675 5.12 8713 446
S. Eth-Mead Shah D. Martha a Gordon
¶Princess a Gordon Sr4 364 728 5.17 11540 597
S. Eth-Mead Shah D. Nola a Gordon
¶Queen a Gordon Jr3 339 678 5.32 8445 449
S. Eth-Mead Shah D. Martha a Gordon

Gordon & Simon, Sunset Ridge, Nova, Ohio.

¶Careless's Carmel Jr4 315 630 5.36 8067 432
S. Villa-Way Careless D. Malinda's Melba Roscoe
Elsie's Masterful Elain Jr2 300 599 4.81 6882 331
S. Villa-Way Masterful D. Maurelda's Careless Elsie
Melba's Masterful Melbetta Jr2 274 547 5.30 4929 261
S. Villa-Way Masterful D. Malinda's Melba Roscoe
¶Villa-Way Careless's Careda Sr4 340 680 5.13 7771 399
S. Villa-Way Careless D. Maurtilda's Maurelda Marshall

Gorham, Frank M., Hustler's View Dairy Farm, Camp Douglas, Wis.

Ann's Anita of Hustler's View Sr2 365 730 4.75 7412 352
S. Grenfel Butterfat Glenwood D. Hazel Ann of Hustler's View

Hacklander, C. E., Meadowfield Farm, Naperville, Ill.

Meadowfield's Jessie Sr2 365 730 4.65 6755 314
S. Laddie of Bon Terra D. Grace Jessie of Lone Spruce

Hamilton, Lynn B., Phoenix, Ariz.

Cedarcroft Blossom Jr3 304 608 4.84 8556 414
S. Western Glow May's Royal D. Cedar Croft Beauty

Hickam, Ray M., Hickam Fields," Jonesboro, Ind.

Leader's Roseann Jr2 345 690 4.66 6931 323
S. Meadow Lodge King's Leader D. Bolendale Melody's Rose

Hodges, Howard R., Romany Woods Farm, Rochester, Mich.

¶Romany Woods Flower Lady 6 295 590 5.14 7572 389
S. Eth-Mead Ivy's Foreman D. Romany Woods Louise
¶Romany Woods Royal Nadinia Jr4 316 632 5.35 8499 455
S. Romany Woods Royal D. Romany Woods Nadine

Jackson, John N., Freegrove Farm, Staunton, Va.

Freegrove Chieftain's Annie Jr2 306 612 4.89 5726 280
S. Freegrove Chieftain D. Freegrove Beauty's Charm

Koops, Edward D., Holland, Mich.

Bonnieview Butterfat Penelope 5 308 609 4.45 10745 478
S. Lawnsett Butterfat Lad D. Bonnieview Gloria

Meisenhelder, E. W., Tulip Poplar Guernseys," Dover, Pa.

Craftsman's Ladtina 5 305 610 4.66 9959 464
S. Kemah Craftsman D. Lonicera Ladtina

Minotto, James, The Mission Ranch, Incorporated, Phoenix, Ariz.

Corporal's Georgia Bell 6 290 580 4.36 7598 331
S. Mission Ranch Corporal D. Arizona Farms Wilma

Myers, Robert L., Myers Farms, York, Pa.

Flying Hill Mistress Lettice Sr4 258 516 4.44 5808 258
S. Coronation Master D. Flying Hill Royal Lillian
Knight's Rose of Spring Dale 5 258 508 5.02 6290 316
S. Spring Dale Knight D. Byron's Rose of Spring Dale
Myers Farm's Ashleigh's Sylvia Jr2 285 570 5.32 6180 329
S. Ashleigh's Beau D. Salvia's Millicent

Overmyer, Harry, Payne, Ohio.

Winding Brook Dianne Jr2 307 614 5.45 4807 262
S. Franchester Saint Jerome D. Lokshello's Noble Pandora
Winding Brook Dutchess Jr3 305 610 5.11 8302 424
S. Franchester Saint Jerome D. Lokshello's Noble Pandora
Winding Brook Saint Judy Jr3 310 620 5.93 4415 262
S. Franchester Saint Jerome D. Winding Brook Judy

Overmyer, Robert, Payne, Ohio.

Franchester Saint Desire Sr2 340 680 4.97 5991 298
S. Franchester Shawnee D. Franchester Noble Maid

Peissner, Harvey, Surprise Valley Farm, Yelm, Wash.

Peissner's Cheyenne Sr3 316 632 5.39 6698 361
S. Valley Gem Cacique D. Peissner's Geraldine
Peissner's Geraldine 8 365 730 4.84 10758 521
S. Buck-Mor George D. Peissner's Winona

Peterseim, R. H., English River View Farm, Kalona, Iowa.

Seven Oaks Faye Sr4 365 730 4.29 8655 371
S. Duke of Meister-Land D. Charmer's Violet
Whit-Meads Dicta Blue Bell Sr2 282 564 5.27 6845 361
S. Meredith Dictator D. Maywick's Bluette

Powel, William R., Doughoregan Manor, Ellicott City, Md.

Manor Sara — Sr2 321 642 4.68 8744 409
s. Golden Steadfast D. Manor Grace

Power, L. W., Chukluck Dairy Farm, Burlington, Wash.

¶Bear Canyon's Maxine — 11 365 730 4.30 11032 474
s. Darigold King D. Traveler's Red Rose
¶Chukluck Arla — Sr4 365 730 5.12 10776 552
s. Ferd of Kineth Farms D. Annareah of Olympic View
Chukluck Delight — Jr2 331 662 5.75 8107 466
s. Chicona Draftee D. Western Glow Dairy Girl
¶Chukluck Lassie — 6 257 514 4.27 7807 333
s. Fir Ridge Ultra Bellboy D. Lady Ann of Olympic View
¶Chukluck Marimax — Jr3 271 542 4.79 6760 324
s. Chuckanut Theron D. Princess Mayzie of Olympic View
Chukluck Patresa — Jr3 281 562 4.58 7660 351
s. Chuckanut Theron D. Princess Pat of Olympic View
Graysmarsh Gem — Sr3 365 730 4.43 9750 432
s. Lad's Phyllister of Middale D. Queen's Jewell of River Dale
¶Lady Glenda of Olympic View — 8 365 719 4.73 10264 485
s. Fir Ridge Ultra Bellboy D. Lady Glennie of Olympic View
¶Nosegay of Chicona — 6 227 454 4.65 6864 319
s. Adohr Luke D. Neissa of Chicona
¶Princess Pat of Olympic View — 7 344 688 3.95 12581 497
s. Fir Ridge Ultra Bellboy D. Princess Zora of Olympic View
Western Glow Dairy Girl — 7 365 730 4.27 10400 444
s. Marymoor Dariprince D. Western Glow Butterfat Dairymaid

Purdue University Agricultural Experiment Station, Lafayette, Ind.

¶Purdue Matchmaker Annetta — Sr3 365 730 4.71 8471 399
s. Normandy Matchmaker D. Purdue Triumph Annetta
Purdue's Matchmaker Maiden — Jr2 330 660 5.17 7218 373
s. Normandy Matchmaker D. Alert's Maiden of Ridglydale
¶Purdue Triumph Annetta — 6 310 620 4.93 7506 370
s. Raemelton Triumph Defiant D. Pleasure's Squire's Ann

Reynolds, J. W., Jr., Goodlettsville, Tenn.

¶Maplewood Cedar Lassie — Jr4 216 432 5.10 5770 294
s. Welcome In Cedar D. Maplewood Cassie

St. John, Frank, Webb City, Mo.

¶Bobby-Don's Glad Lizzy — Jr3 365 730 4.42 10918 483
s. Meadow Lodge Rex's Charmer D. Cooper's Glad Lizzy

Shook, Harold, Maylee Manor, Quincy, Mich.

Joan of Weneeda — 6 317 634 4.60 9201 423
s. Coronation Achievement D. Broadcaster's Pride of Weneeda
¶Maylee Southern Belle — 7 318 636 4.59 10347 475
s. Coronation Achievement D. George's Olive of Wren
Phoebe of Weneeda — Sr4 326 652 5.05 8084 408
s. McDonald Farms Fabron D. Joan of Weneeda
Prize of Weneeda — Sr2 338 676 5.34 7596 406
s. Coronation Achievement D. Achilles' Bobbie
¶Twila Lou — 7 365 730 4.98 9361 466
s. Coronation Achievement D. Luella of Lincoln View

Smith, Thomas E., Coldwater, Miss.

Golden Eagle Princess — Jr3 220 440 5.44 6558 357
s. Golden Eagle Sensation D. Golden Eagle Melba

Stultz, Raymond & Son, Sandcut Guernsey Farm, Terre Haute, Ind.

Gee Gee's Hildegarde — 8 301 602 5.12 7162 367
s. Princeton Prudential D. Redella's Rebecca's Derinna

Thompson, R. B., Spring Brook Farm, Eugene, Oregon.

Spring Brook Donna Belle — Jr2 365 730 5.38 6133 330
s. St. James Bellduke's Basil D. Meyer Farm Emily
¶Spring Brook Judith — Jr4 308 616 4.50 7873 354
s. St. James Bellduke's Basil D. Meyer Farm Ella
Spring Brook Nancy Ann — Jr3 322 644 5.09 6752 344
s. St. James Bellduke's Basil D. June's Eleanor of Owens Dairy
¶Spring Brook Victory — Sr3 365 730 5.15 6286 324
s. St. James Bellduke's Basil D. June's Pauline of Owens Dairy

Thompson, R. B. & Chadwick, E. E., Spring Brook Farm, Eugene, Oregon.

¶Jensen's Lady Bell — Sr3 345 690 5.25 6995 367
s. Tideland Perfect Prince D. Jensen's Bell
Spring Brook Phyllis — Jr2 365 730 4.89 6540 320
s. Flying Horse Master's Phil D. Jensen's Dora

Thwing, Walter E., Golden Herd Farm, Wilton, Conn.

Cragscut Countess Lela-Pat — Jr2 313 625 4.94 6171 305
s. Caumsett Count of Cragscut D. Laudholm Will's Patria
Deershorn Comet's Harriet — Sr3 261 522 5.73 5493 315
s. Deershorn Silver Comet D. Deershorn Standard Helene
¶Hess Lehigh Farms Polly — Jr4 245 490 4.20 6067 255
s. Plato's Philosopher of Frewvale D. Aimee of Hess Lehigh

Tomasko, Herman, Westfield, Mass.

¶Nashoba Belrose Rita — 5 270 540 4.51 6986 315
s. Nashoba Septimus Masterpiece D. Reid's Retia of Maplewood
¶Shaker Farm Calico — Jr4 239 473 4.89 4970 243
s. Coronado's Prophet D. Cora's Coronado Belle

Truelove, K. E., Mrs., Gary, Ind.

Golden Eagle Belle — Jr3 207 414 4.83 6215 300
s. Golden Eagle Sensation D. Golden Eagle Nancy
Golden Eagle Gertrude — 6 277 554 3.86 9848 380
s. Golden Arrow Alice's Paul D. Bonnie of Baldwin Prairie Farm

Tuttle, Lynn R., Gazlay Farms, South Edmeston, N. Y.

¶Gazlay Farms Lady May — Jr4 318 633 4.86 6189 301
s. Tarbell Farms Peerless Duke D. Gazlay Farms Jean

Von Sloten, John H., Jr., Rock Valley, Iowa.

Rolling Acres Daphne Daisy — Jr4 265 527 6.40 4514 289
s. Masher's General D. Gluek Farm Daphne

Von Thaden, H. William, Bordentown, N. J.

Arbobess P. Lady Donna — Jr2 316 629 5.40 5705 308
s. Arbobess Peerless Penman D. Royal Lulubell of Ideal
Barnby Moor Foam — Jr2 276 552 5.72 7186 411
s. McDonald Farms Gleaner D. Goodleigh Eolus Fontaine
Barnby Moor Goldielock — Jr2 322 621 4.97 5413 269
s. McDonald Farms Gilroy D. Goodleigh Eolus Goldie
Bonie Royal Blush — Sr3 365 714 4.94 7729 382
s. Grand Duke Royal D. Peggy Blush
Bridgett's Azelia — Sr2 308 613 4.77 5645 269
s. Spar Hill General MacArthur D. White Plain Isadora
Clara's Springtime Honey — Jr2 296 588 4.82 6621 319
s. Royal's Sham-Rox D. Springtime-Clara-Bee
Judy of Garland — Jr2 365 730 4.90 9119 447
s. Tarbell Farms Royal Hambro D. Garland of Kish
Mill Creek's Anita — Sr2 303 602 4.21 8141 343
s. Spar Hill Fancy's King D. Marshallvale Anita
Stonebrook Theresa — Jr2 315 627 4.75 7140 339
s. Fairlawn Peerless Dandy D. Gaiety of Far-View
Villa-Mayflower — 10 332 647 4.10 11374 466
s. May Royal's Josephus D. Savilla of Stop Me Jades

Walker, Herbert, Mr. & Mrs., Shady Lawn Farm, Horton, Mich.

¶Glamour Diamond of Shady Lawn — Jr3 324 648 4.79 9686 464
s. Fairholm Laurel's General D. Goldie's Glamour of Shady Lawn
Queen's Daisy of Shady Lawn — Jr2 329 658 4.82 7034 339
s. Fairholm Laurel's General D. Goldie's Queen of Shady Lawn
Queen's Poke of Shady Lawn — Sr3 350 700 4.86 7571 368
s. Fairholm Laurel's General D. Goldie's Queen of Shady Lawn

Walker, Ralph D., Shady Lawn Farm, Horton, Mich.

Haven Hills Gardenia 2d — Jr2 365 730 5.72 6663 381
s. Lockshore Choice D. Haven Hills Gardenia

Watson, Warren E. & Weldon R., Hemlock, Mich.

Midland King's Lindy Lou — 10 302 604 4.77 7071 337
s. Midland King of Milky-Way D. Warrior's Lindy Lu
Neptune's Flirt — Jr2 318 623 5.58 5410 302
s. Cesor Neptune D. Midland King's Lindy Lou
Neptune's Hopeful — 5 319 627 4.81 9290 447
s. Cesor Neptune D. Green Vale Coronet's Jennie

Weaver, Oscar R., Yellow Creek Meadow Farm, Goshen, Ind.

¶Grand Valley's Julia Jewel — Sr3 317 634 4.58 8228 377
s. Lawnsett King Midas D. Bonnie Julia

Westerhoven, H., Benton Harbor, Mich.

Blossomland Rose — Sr3 341 841 4.50 8930 402
s. Admiral of Tamarack Ridge D. Helen of Hawks Hill Farm

White, Cecil, Cedarcroft Farm, Mount Vernon, Wash.

¶Cedarcroft Alice — Jr4 315 630 4.46 9637 430
s. Western Glow May's Royal D. Cinderella's Lindy Lou
Cedarcroft Bonnie — Jr2 327 654 4.83 10224 494
s. Western Glow May's Royal D. Cedercroft Brat
¶Cedarcroft Brat — 6 334 668 3.97 10007 397
s. Lad's Ensign of Middale D. Molly of Waylayne
Cedarcroft Dot — Sr2 365 730 4.73 8845 418
s. Western Glow May's Royal D. Peanuts' Della
¶Grandee's Brownie of Middale — 6 349 698 5.23 9756 510
s. Wey Acres Honesty Grandee D. Oregon's June's Beauty

Youngdahl, Raymond L., Keystone Dairy, Brockport, Pa.

Keystone Betty's Phyllis — Sr3 302 604 5.00 6675 334
s. Flying Hill Country Herald D. Pansy's Phyllis Lady
Keystone's Jory — 6 308 616 4.96 7214 358
s. Foxburg's Neater's Royal D. Jody of Consenvoye

¶ Reentries)

Starts Milker Business at 70

At an age when most men are retiring, or thinking of retiring, J. C. Marlow, 70, of Mankato, Minn., has started a new business, and is pushing its growth at a phenomenal rate. With the enthusiasm and drive of a man half his age, J. C., as he is known by his friends throughout the country, is the owner of the J. C. Marlow Milking Machine Company. He and his son-in-law, W. A. Higgins, Larry Pew, Sam Boruff, I. L. Nugent and E. R. Draheim, have built their force of salesmen, distributors and dealers from nine to over 250 in the the single year the firm has been in operation.

J. C. designed his own machine after 40 years of experience in selling and servicing milkers, and breeding pure bred cattle. His milker was tested for six months on 75 high producing registered Holstein cows on the Marlow farms near Mankato before being offered to other dairymen in the early fall of 1947.

Chat . . .

Jimmie Trautman of Fernwood, Miss., is developing one of the good Guernsey herds in southern Mississippi. During the last two years he has done a splendid job of improving pastures and has again proved that depleted cotton land can be turned into profitable dairy acres. This farm is becoming known as the place with the green fields.

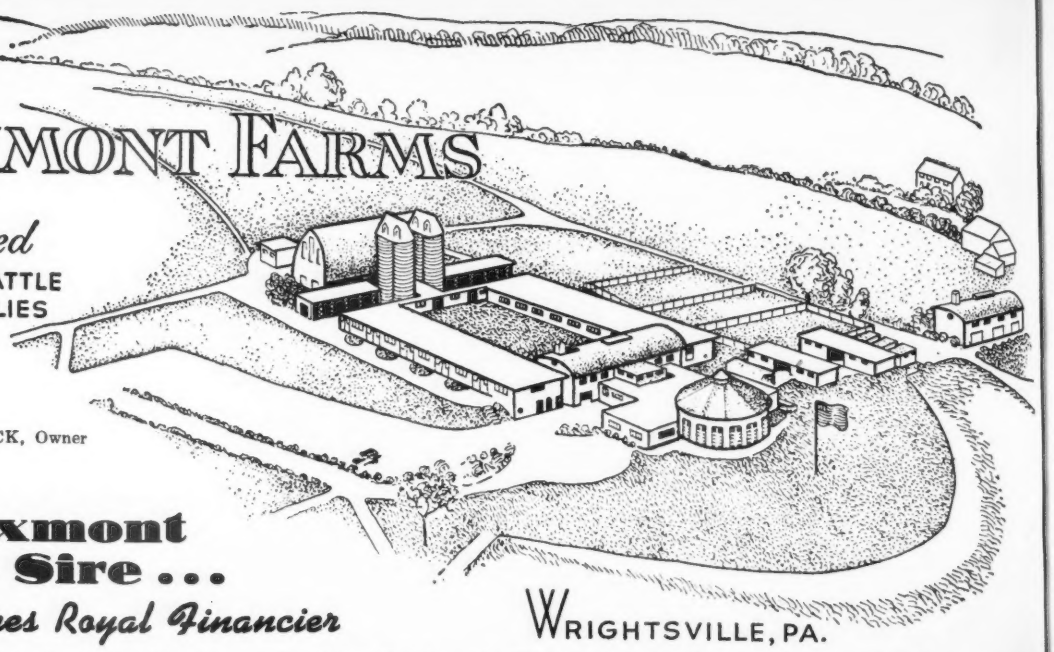

LAUXMONT FARMS

Pure Bred

GUERNSEY CATTLE
SCOTCH COLLIES

DR. GEORGE T. PACK, Owner

WRIGHTSVILLE, PA.

A Lauxmont Levity Sire . . .

Woodacres Royal Financier

In the continuance of our Levity breeding program, Woodacres Royal Financier has been added as a Junior Herd Sire. He has been bred to 25 choice Lauxmont heifers. With an illustrious sire, an EXCELLENT dam (15957 milk—976 fat—AA), an EXCELLENT FULL sister and three older FULL brothers functioning as sires in nationally renowned herds, we look to Financier to justify his name, to replenish the Lauxmont treasury and to contribute his reasons why "Lauxmont Guernseys are in the ascendancy."

Douglaston Prince Royal
Sold for $5,650
48 A. R. daughters, 10 P. R. sons
74 A. R. records average
12280—643
Alfalfa Farm Primrose
12058—765—E
17564—1083—Sr4—365C
World Record
Classified Excellent
Douglaston Royal's Pride
17836—987—AA
Classified Good Plus
Kitchener Royal First Lady
18401—902—AA
Classified Very Good
Kitchener Royal Dawn
15603—865—AA
Classified Good Plus
Kitchener Royal Jewel
14196—803—CC
Kitchener Royal Virtue
14132—739—DD
14287—777—BB
Classified Good Plus

Imp. Financier of Myrtle Place
Sr. Champion Whit., 1928
1st Pr. Get of Sire, N. Y., 1935.
65 Am., 9 Eng., 11 Isl., 1 Can. A. R. daughters and 11 A. R. sons
Douglaston Lady Drogheda
14933—847—A
Douglaston Lady Helena
17858—821—AA
Douglaston Lady Dorothea
15943—809—AA
Douglaston Lady Lucy
14762—780—AA

Shuttlewick Mirth
13633—706—G
Sold for $11,100
4 A. R. daughters, 5 A. R. sons
Douglaston Princess Charlotte
14251—688—BB
Classified Very Good
Aiyukpa Mirth
12385—666—CC

Woodacres Royal Financier
Full brother to:
Woodacres Royal Noble Daisy
9555—576—GG
13160—740—Jr3—365C
Classified Very Good
Woodacres Royal Noble Lady
13049—705—Sr2—365C
Classified Excellent
Woodacres Royal Corinthian (s)
Sold for $5,000
Herd Sire Brays Island
Woodacres Royal Hannibal
Herd Sire Brown Ranch
Woodacres Royal Noble
Herd Sires Woodacres

Atamannsit Corinthian
23 A. R. daughters, 5 A. R. sons
Valleywood Hattie 2d
13439—796—AA
Valleywood Noble Daisy
14920—875—B, 15957—976—AA
Classified Excellent
Valleywood Harriet
14223—781—CC

Valleywood Noble Daisy
6 Breeding sons
14920—875—B
15957—976—AA
Classified Excellent
Dam of:
Woodacres Royal Noble Daisy
13160—740—Jr3—365C
Classified Very Good
Woodacres Royal Noble Lady
13049—705—Sr2—365C
Classified Excellent

Combination's Noble Daisy
11139—601—AA
Dam of 1 A. R. daughter

Imp. Betsey's Rex of Ponchez
22 Am., 21 Eng., 12 Isl. A. R. daughters, 5 A. R. sons
Imp. Charmeuse of Ponchez
19158—1057—A
Former Class Leader

Verbena of Myrtle Place
(Isl. A. R.)
11391—645—A
2 Am., 2 Isl. A. R. daughters and 3 A. R. sons
Imp. Verbena IV. of Myrtle Place
17833—890—A

Warrior of Destiny
6 A. R. daughters, 1 A. R. son
Franchester Destiny
15404—744—A
Destiny's Pearl of Green Lane Farm
12375—704—F

Shuttlewick Levity
16896—804—G, sold $25,500
Former Class Leader, Sr. & Gr. Ch., N. D. S., 1927, 1929
Eastern States and Trenton, 1927
4 A. R. daughters, 3 A. R. sons

Langwater Hannibal
15 A. R. daughters, 16 A. R. sons
Atamannsit Princess Coronet
17810—946—A
Atamannsit La Noce
15328—933—Sr3—365, 4th Place

Ultra of Edgemoor
13493—767—G
14645—778—A A
Dam of 2 A. R. sons

May Rose Combination of Oaks Farm
Sire of 3 A. R. daughters

Liseter Noble Daisy
Dam of 1 A. R. daughter

Sequel's Lodestar
22 A. R. daughters, 2 A. R. sons
Imp. May Queen's Delight of Duvan
14341—758—AA

Imp. Betsy's Hopeful
16071—918—AA
1 A. R. daughter, 5 A. R. sons

Raymond of Mont Plaisant
5 A. R. daughters, 2 A. R. sons

La Fleur du Jardin XVIII.
(Isl. A. R.)
8623—451—G
3 A. R. daughters, 2 A. R. sons

Langwater Warrior
Sold for $15,000
36 A. R. daughters, 47 A. R. sons

Langwater Destiny
13026—568—AA
1 A. R. daughter, 2 A. R. sons

Langwater Steadfast
Sold for $25,000
33 A. R. daughters, 32 A. R. sons
Langwater Angela
19003—940—A

Langwater Levity
12785—662—EE
Sold for $15,000
Dam of 5 A. R. daughters

Langwater Steadfast
33 A. R. daughters, 32 A. R. sons
Langwater Mab
14949—830—D

Langwater Queen of the East
16980—831—A, sold for $11,000
1 A. R. daughter of 650—AA and 4 A. R. sons

Royal Rose King of Edgemoor
9 A. R. daughters, 4 A. R. sons
Pauline of Edgemoor
15198—767—A

Ultra Deanie
12189—614—B
1 A. R. daughter, 2 A. R. sons

Cramond Chieftain
15 A. R. daughters, 3 A. R. sons
Chieftain's Topsy of Oaks Farm
13371—635—A

Sweet Corn of Oaks Farm
12199—666—D
Dam of 1 A. R. son

Imp. Golden Noble II. of the Briquet
14 Am., 7 Isl., 7 Eng. A. R. daughters, 4 Am. A. R. sons
Imp. Green Meadow Flora
17773—832—A

Imp. Daisy du Hurel II.
9103—463—A

JOHN YAKUBOWSKY, Superintendent of Farming

BOB MILLER, Herdsman

McNAUGHTON FARMS

We're Going Along With The Martha Family

QUAIL ROOST NOBLE MAX
Born: JUNE 18, 1944

Owned by the State Trust Co., Hendersonville, N. C.
We are keeping him at our farm and he is being used in several of the best herds in the county.

His Calves Now Arriving in our Herd.

His Paternal Granddam

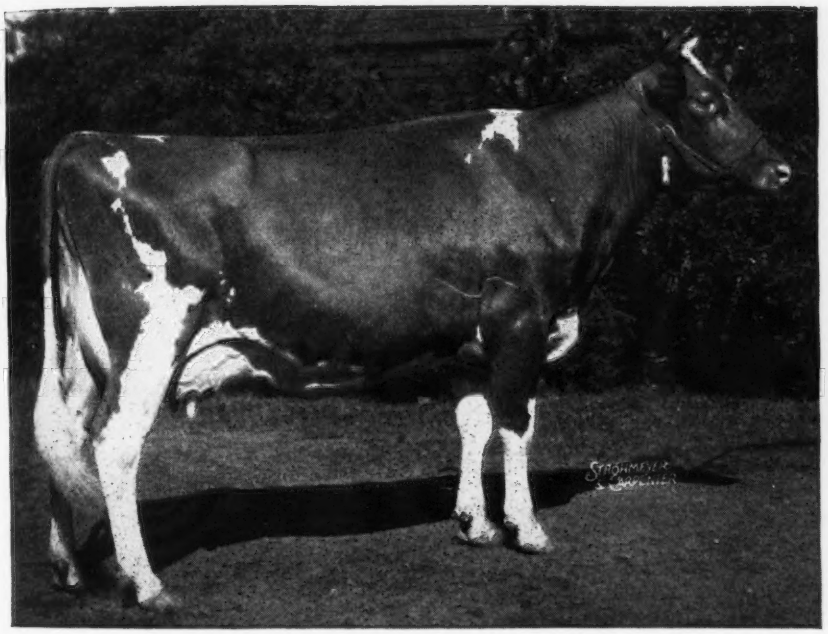

There are not too many like her!

◀BOURNEDALE MARTHA

Gr. Ch., 1937, National Dairy Show. Gr. Ch., 1938, Royal Winter Fair, Toronto. Gr. Ch., 1939, Dairy Cattle Congress.

Through her sons, grandsons, daughters and granddaughters, she is perpetuating size, capacity, desirable udders, good production.

Martha is the Dam of 5 A. R. Daughters and 2 A. R. Sons.

TWO SONS OF NOBLE MAX ARE NOW SELLING

1 . . . Bull Calf—Born, September 21, 1948
Dam: KLONDIKE BLANCHE
10666—511—Sr2—365C
14317—646—8yrs—365C
A daughter of Argilla Knight, A. R.

BOTH THESE BULL CALVES ARE SIRED BY QUAIL ROOST NOBLE MAX—a son of Cesor Noble Maxim, A. R. and out of Quail Roost Maxim's May, 11629—650—BB (3 A. R. daughters).

2 . . . Bull Calf—Born, October 27, 1948
Dam: McNAUGHTON'S CHARMAY
13018—660—Jr2—365C
A full sister to the LORD ELBA bull we are also now using in our herd.

Charmay is by the proved sire Langwater Corsican, A. R. and out of Midview's Springtime, 17032—777—7yrs—365C (see our advertisement page 249, January 15, 1949 Journal).

Send for prices and pedigrees on these 2 Noble Max Sons

T. B. ACCREDITED No. 540366 . . . N. C. BANG'S FREE No. 409

M. D. McNAUGHTON, Owner — C. D. BRIGHT, Manager

Hendersonville, North Carolina

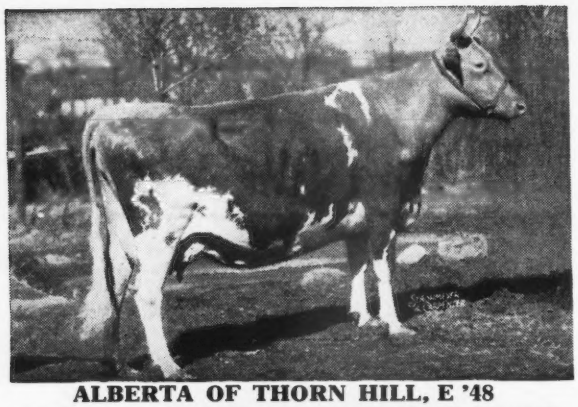

ALBERTA OF THORN HILL, E '48

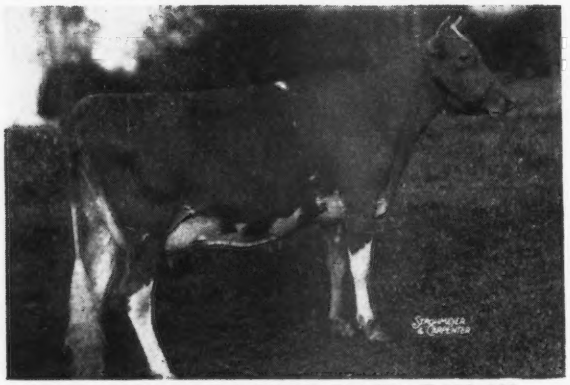

QUAIL ROOST NOBLE MAID, E '48-'49

QUAIL ROOST QUEEN MAID

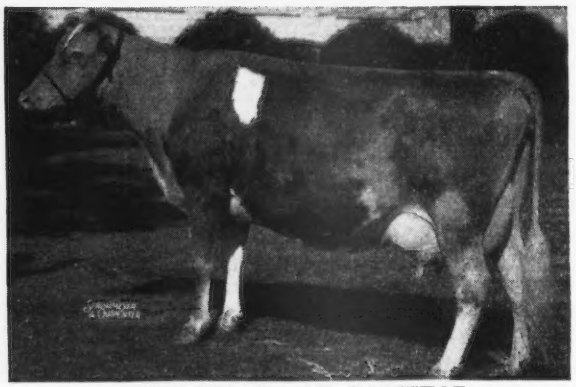

MILKMAID OF GAYHEAD

In the Tenth Quail Roost Maxim Sale May 9

Last month we listed the 3 bulls we plan to sell in our May 9th sale. On this page in this and mid-month issues to follow we will show photos of the close-up cows back of each of these calves.

We think Quail Roost Master Mac, born November 18, 1948, is one of our best. His inheritance for size, milk, high fat and well held-up udders should make him a popular choice for breeders who value these characters.

His sire's dam

ALBERTA OF THORN HILL, E '48

9132—519—FF, 14018—840—B

A paternal sister to Bournedale Martha. At 4½ years this grand old cow (1450 lbs.) had twin sons, both now A. R., was put on A. R. test and made her B record. Eleven months later she had twin sons again. This is some kind of record! Last year, 10 years later, she classified Excellent at 14 years. Her son, Quail Roost Master Max is sire of Master Mac.

His dam

QUAIL ROOST NOBLE MAID, E '48-'49

9486—498—Jr2—365C, 14083—744—Jr3—365

Sire: Cesor Noble Maxim

Dam: Quail Roost Queen Maid, A. R.

Noble Maid was a member of our Undefeated Get at 7 Southern fairs this fall. She has had three sons for us. The first, Quail Roost NoMax Marion, heads the Rosewald herd of J. P. McCrary, Asheville, N. C. and her second, Quail Roost NoMax Majesty, sold to Brays Island in our 1948 sale for $5,600.

Granddam

QUAIL ROOST QUEEN MAID

9370—498—GG, 10652—528—D

Sire: Quail Roost Maxim King

Dam: Milkmaid of Gayhead, 10904—442—GG

Dam of 3 A. R. daughters

Queen Maid was sold in our 1944 sale for $2,150 to Gayoso, where her son, Gayoso Coronation King was used as a herd sire. She had a tight-held udder with great veining.

Great Granddam

MILKMAID OF GAYHEAD

10904—442—GG, 10914—446—AA

A Green Meadow—Border Raider cross.

Milkmaid had an udder that is rarely equalled. This characteristic has been passed on through her progeny. A daughter, Quail Roost Lucky Maid, at Red Cross Farm, was Grand Champion at Kentucky and Mid-South Fair, Memphis in 1944.

QUAIL ROOST FARMS

Q R MAXIM GUERNSEYS

Federal Accredited

North Carolina Bang's-Free Certificate 11

Geo. Watts Hill
Owner

Rougemont, N. C.

Ray G. Griffin, Supt.
W. W. Fitzpatrick, Mgr.

Excellents in the Martha Family

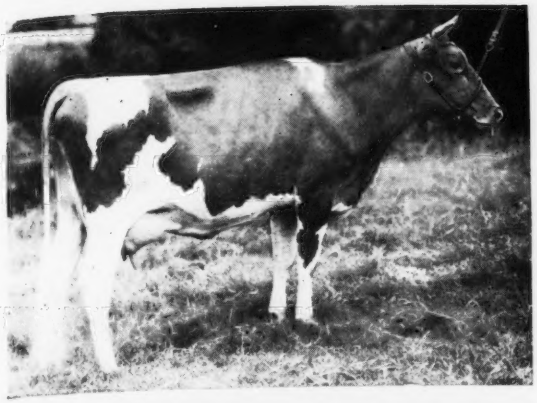

◀ BUTLER ISLAND FAYROYAL MARTHA

E '49 Dropped: September 27, 1934

11433—495—G
15164—708—B
18610—880—A

Sire: MAY ROYAL'S MAJESTY
67 A. R. daughters
17 A. R. sons

Dam: APPIN'S BOPEEP
8584—418—AA

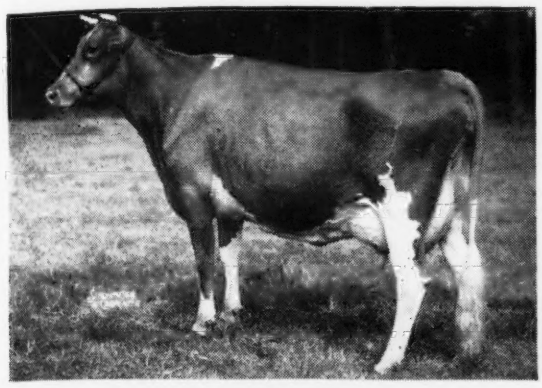

◀ DINSMORE MAXMOST MARTHA

E '49 Dropped: July 17, 1942

11836—615—Jr4—365
14000—670—5yrs—365
(pending)

Due April 15, 1949 to Dinsmore Majestic Rose King

Sire: QUAIL ROOST MAXMOST
52 A. R. daughters

Dam: BUTLER ISLAND FAYROYAL MARTHA
(See above)

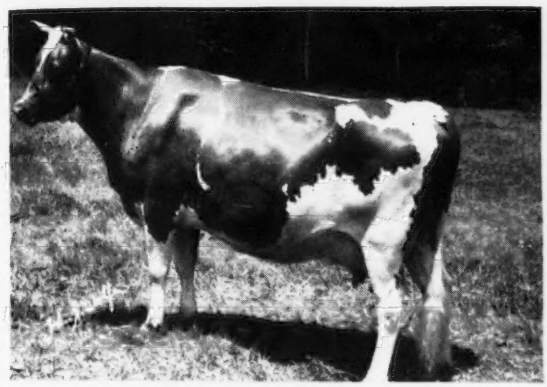

◀ DINSMORE MAXMOST DIMPLE

E '49 Dropped: August 24, 1942

7672—354—Jr4—305C—2x

Will start on retest February, 1949

Due February 4, 1949 to Dinsmore Majestic Rose King

Sire: QUAIL ROOST MAXMOST
52 A. R. daughters

Dam: DINSMORE MAJESTY DIXIE
12417—568—FF
(By full brother to Fayroyal Martha)

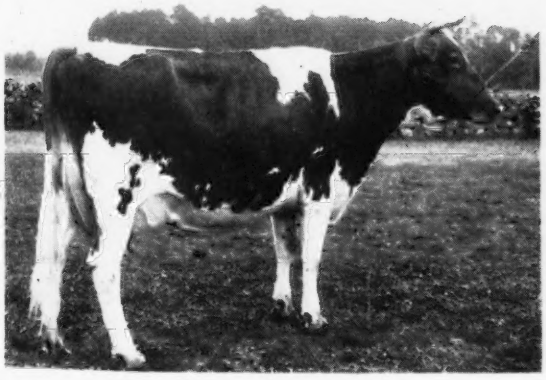

◀ DINSMORE ROYAL MAY

E '49 Dropped: February 27, 1944

12378—524—Sr2—365
On retest milking up to 58 lbs. per day.

Sire: DINSMORE PRINCE ROYAL
20 A. R. daughters
(A son of Fayroyal Martha)

Dam: BUTLER ISLAND JANICE
13803—603—CC

Federal Accredited 57790 J. B. LANOUX, Herdsman *Negative to Bang's*

Dinsmore Farms • ***10 miles north of Jacksonville Near U. S. 1.*** • **Dinsmore, Florida**

V. C. JOHNSON EARL A. JOHNSON CHARLES F. JOHNSON BRADY S. JOHNSTON

WOODSIDE ACRES DISPERSAL

Property of WOODSIDE ACRES, INC., SYOSSET, L. I., N. Y.

THURSDAY, APRIL 28, 1949, 1:00 P. M.

(The day before the Sportsman's Hall Sale at Trenton, N. J., April 29, 1949)

50 HEAD — 2 BULLS — 27 COWS — 5 BRED HEIFERS — 16 OPEN HEIFERS

The Woodside Acres herd has been very well-known for many years for excellent udders and high production. This is an unusual opportunity to get the right sort.

DIRECTIONS

Woodside Acres is the first farm on the south side of the Muttontown Road which starts West of Syosset from Route 106 about ½ mile due Westof Syosset. To reach Syosset by motor from New England, take the White Stone Bridge then cross Country Parkway to Central Parkway to Route 25. Turn East through Jericho to road marked Syosset which is north of Route 25. From New York City take Triboro Bridge to Central Parkway to Route 25 or turn East off Route 106 - 2 miles north of Jericho. The farm is on the south side of the road from 106 to Syosset. Frequent trains from New York City to Syosset. Joseph Busshart, manager, will meet trains. Phone Syosset 61782.

MODEL OF WOODSIDE. 13343—718—F, 15810—799—A, was at one time the nicest cow on Long Island. Her great granddaughter, Caprice of Woodside, went to Bethany-Homestead for $2,600 in 1944 and at the same time Seco Farms purchased at private treaty, eighteen choice females as a foundation herd. These were selected by George White, because the granddam of Model was Junietta's May Queen, she by Ultra May King out of a daughter of Olive of Chatham, foundation cow in the Gayhead herd. Over half of this offering traces to the same cow.

WONDER OF WOODSIDE
17008—891—D, 20823—1083—5yrs—365C
3rd Place, former World Record
S: ROCKINGHAM EMINENT OF WOODSIDE, A. R. has 3 granddaughters and 7 great granddaughters in the sale.
D: TILLIE OF WOODSIDE, 8870—431—GGG

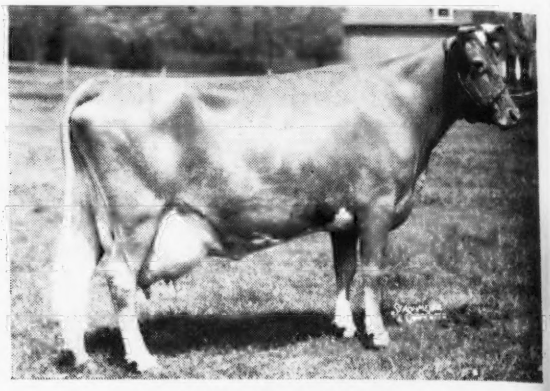

MODEL OF WOODSIDE
13343—718—F, 15810—799—A
3 times Gr. Ch., Mineola Fair. 26 of her descendants are in the sale.
S: IMP. VALENTINE'S KEEPSAKE, A. R.
D: JUNA OF WOODSIDE

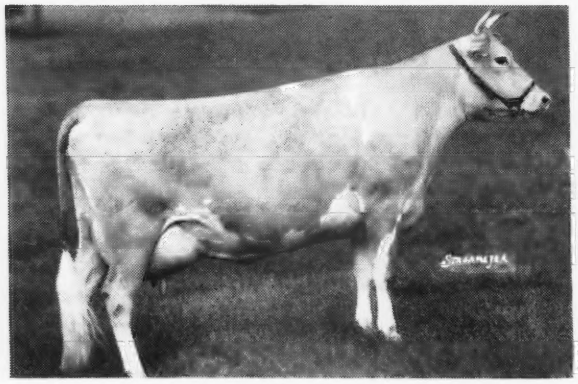

ROCKINGHAM ULTRA STAR, 10538—533—F
Dam of
Rockingham Highlight, 875—A, 1st 4 yrs., N. D. S., 1937.
McDonald Farms Avon, 807—BB
McDonald Farms Designer (s) A. R., sire of Dotty of West Side Farm, 19282—929—Sr4—365, E '47-'48.
McDonald Farms Gold Star has 16 daughters and 9 granddaughters in the sale.

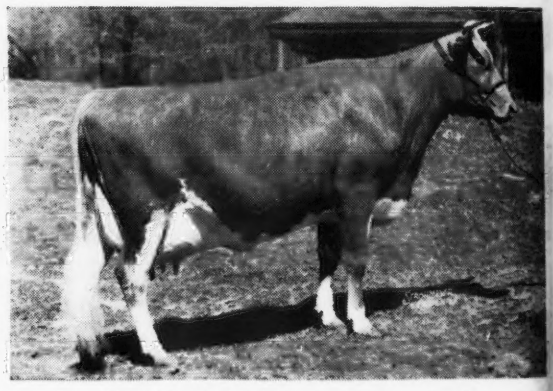

CAPRICE OF WOODSIDE, 10458—465—GG
Sold for $2,600, Guernsey Sale, 1944.
Dam of
Starlet of Woodside (In Sale)
S: FASHION PLATE OF WOODSIDE, A. R. A grandson of Model of Woodside (see above).
D: DAISY FLOSSY OF THE BURGESS, 13155—588—A.

COMING SALES

GAYOSO SALE. Complete Dispersal, 380 HEAD—All Vaccinated, Wm. R. Kent Associates, Horn Lake, Miss., Monday, April 4 and Tuesday, April 5, 1949. See Pages 571-573.

DORVILLEE FARM DISPERSAL, O. S. Caesar, Barrington, Illinois. Manager, H. H. Walbaum. Monday, April 11, 1949. 160 HEAD, 2 Aged Bulls, 100 Cows and Bred Heifers, 7 Young Bulls, 51 Open Heifers. See Page 615.

LONGBARN DISPERSAL. H. L. Wadsworth, Romeo, Mich. Friday, April 22, 1949. 80 HEAD. 40 Cows, 24 Open Heifers, 10 Bred Heifers, 7 Bulls. See Page 576.

LOUIS MERRYMAN'S 68TH SALE. York, Pa., Monday, April 25, 1949.

WOODSIDE ACRES DISPERSAL. Syosset, Long Island, N. Y., Thursday, April 28, 1949. 50 HEAD. Cows by McDonald Farms Gold Star and Caumsett Power. Gold Star is a full brother to McDonald Farms Designer, sire of Dotty of West SideFarm, 19282—929—Sr4—365, E '47-'48. Bogheid Farm is consigning Caumsett Leader's best daughter and her dam, Caumsett Island Astor, 11652—529—G, 12684—526—6yrs—305C—3x.

SPORTSMAN'S HALL DISPERSAL. Dr. G. L. Timanus, Friday, April 29, 1949. Sale to be held at H. M. Pate's Sale barn, Trenton, N. J. 140 HEAD. See Page 580.

QUAIL ROOST SALE. Rougemont, N. C. Monday, May 9, 1949. See Page 577.

THE GUERNSEY SALE. Trenton, N. J., Thursday, May 19, 1949. See Page 577.

McDONALD FARMS SALE. Cortland, N. Y., Saturday, May 21, 1949. See Page 577.

FRANCHESTER SALE. Lyndhurst, Ohio, Monday, October 17, 1949.

ANTIETAM SALE. Waynesboro, Pa., Wednesday, October 19, 1949. 4[illegible] HEAD. 5 Bulls, 35 Females.

Please write if you want catalogs, we only mail to clients on list.

FOR CATALOGS AND INFORMATION WRITE:

LOUIS McL. MERRYMAN & SONS - Sparks, Maryland